WEATHER
Tonight: Clear
Wednesday: Mostly Sunny, Warm

Victoria Times

TODAY'S NEWS TODAY
Classified 386-2121
Telephone 382-3131

88th YEAR No. 304 ★★ VICTORIA, B.C., TUESDAY, JUNE 6, 1972 10 CENTS DAILY 20 CENTS SATURDAY

YEEECH!!! That's the reaction of five-year-old David Park, of Surrey, as oil from the Cherry Point spill at the Atlantic Richfield refinery begins to coat B.C. beaches with black slick.

Canada Takes Lead

World Pollution War

STOCKHOLM (CP) — Canada moved today to the centre of the United Nations environment stage with a sweeping endorsement of virtually all the major anti-pollution proposals, calling also for development of global environmental standards by which countries must abide.

Environment Minister Jack Davis, elected as one of the conference's 27 vice-chairman and speaking for Canada, also invited the UN to hold a second human environment conference in Canada in 1977 with an aide suggesting privately later that Montreal might be the site he had in mind.

Ottawa's stand in backing the mammoth 13-point program to combat pollution also includes boosting financial aid to developing countries to help cover their anti-pollution costs.

This is in direct contrast with the stance of Washington, which opposes extension of grants to developing countries for environment programs.

The aide to Davis estimated that if the UN adopts all the preparatory proposals, the total cost to the Canadian government under the minister's pledge might be as high as $100 million a year. This would be in addition to the annual Canadian contribution of up to $7.5 million which would go towards maintaining a permanent UN environment organization as proposed by the UN preparatory team.

Russell Train, head of the U.S. delegation, said Monday that the U.S. is opposed to adding aid to developing countries until it can judge whether the money is spent "wisely."

Davis also pledged additional Canadian research resources to develop environmental standards that would meet UN priorities and establish pollution-free conservation areas in Canada in aid of international research.

An international conference on conservation of marine life will be held in Vancouver next February, he said.

Canada, Davis said at another point in the conference, is prepared to permit the occasional overflight of Anglo-French supersonic Concorde aircraft for testing purposes but hasn't made up its mind whether to impose a permanent ban on commercial supersonic jets.

The matter, he said, is still under investigation.

PARK-AND-RIDE MAKING PROFIT

VANCOUVER (CP) — British Columbia Hydro's park-and-ride service went into its third month Monday with a record 682 persons leaving cars at the Pacific National Exhibition parking lot and taking buses downtown.

The city has assumed the responsibility for any losses incurred by Hydro from the operation. Under the terms of an agreement signed last year, Hydro was to assume any losses during the first 90 days of the operation with the city taking up any deficits afterwards.

Three hundred passengers make the service break even.

Alderman Art Phillips said the commuter service is exceeding even optimistic estimates. "I think it shows a lot of people will shift from cars to buses if given a quick, efficient service," he said.

S. Viets Retake Provincial City

Times News Services

SAIGON — South Vietnamese troops drove the last remnants of a North Vietnamese commando force out of Kontum today after fighting them inside the besieged provincial capital since May 26.

Military spokesmen said 2,000 government infantrymen backed by U.S. helicopter gunships and South Vietnamese artillery overran a military hospital and a tank compound, the last two Communist strong points inside the city.

Two ground battalions seized the hospital in a pincer attack and two other battalions captured the tank base in a similar manoeuvre later in the day.

The Saigon command said that 166 Communist soldiers were killed in the Kontum fighting — 112 at the hospital and 54 at the tank base.

'AMAZING'

The command reported only one South Vietnamese soldier killed and one wounded.

Questioned about the low government losses, a Command spokesman said: "That's very amazing. I've been asking myself why also."

The majority of the North Vietnamese slain today were fleeing the city, he added.

"They just started running when we moved in. We killed them as they were running away."

United States fighter-bombers knocked out more than 100 supply boats Monday in the most damaging attack on North Vietnam's inland waterways since the resumption of full-scale bombing two months ago.

U.S. officials said that with its harbors mined, its two railways to China cut and much of its highway system severed, Hanoi was turning more to small craft and barges to move supplies. But one senior U.S. official said U.S. air forces are successfully countering this.

NEWS BRIEFS

Gold Reaches $62

LONDON (UPI) — The price of gold boomed and hit a record $62 an ounce on the London free market today. A steady flow of buying orders foreshadowed still higher prices to come. Prices rocked when potential sellers refused to sell. Any small amounts of gold that did come on offer were snapped up immediately, market sources said.

Reward Offered

VANCOUVER (CP) — Rewards totalling $4,000 have been posted for information leading to the location of seven-year-old Tanya Busch, missing since Friday.

Trash Strike Ends

TORONTO (CP) — Garbage collections, cancelled Monday because of a 13-hour strike by 1,700 Metropolitan Toronto civic workers, resumed today in districts normally served on Monday.

Killer Satellites

CAPE KENNEDY, Fla. (AP) — The United States defence department has decided to study the feasibility of a killer satellite system capable of intercepting, inspecting and destroying hostile space vehicles. The Soviet Union already had demonstrated this capability.

Lansky Indicted

WASHINGTON (AP) — Meyer Lansky and one of his reputed longtime associates, Dino Cellini, were indicted by a federal grand jury today on charges of conspiring to avoid paying taxes on money allegedly received from gamblers on junkets to George Raft's Colony Sporting Club in London. Lansky, living in Israel, is fighting attempts by the Israeli government to deport him.

Addicts: 60% Live In B.C.

By ROBERT OLVER
Times Staff

Sixty per cent of Canada's known hard-drug users live in British Columbia, according to figures released by Douglas Denholme, executive director of the B.C. Narcotic Addiction Foundation.

"It is not hard to accept that there are 10,000 users in B.C.," said Denholme, differentiating between people who experiment with such narcotics as cocaine and heroin and those who are totally addicted to the substances.

Latest federal figures list 15,000 such people in Canada with fears that the number could spiral upward to 100,000.

The same figures list 6,000 known addicts — 4,000 of them in B.C., also 60 per cent.

But Denholme claims the report, which was published last Dec. 2 and never released, is already partly out of date and the figures are "not entirely accurate."

"But another rather alarming thing has started to happen and that is that up to 50 per cent of our new patients have had no previous contact with the law. This means that a tremendous number of people are now getting involved with heroin for the first time," Denholme said.

"In the past, by far the greatest majority of people coming to us had a record of previous narcotics abuse. This is no longer the case," Denholme added.

He pointed out that part of the reason for the great increase in narcotics abuse in Canada and particularly in B.C., was what he called "sociological spinoff" from the United States.

"Whatever problems beset the U.S. — causing an increase there — are going to

Continued on Page 2

Refinery Promises to Pay For Surrey Beach Cleanup

Surrey Mayor Bill Vander Zalm has been promised the Atlantic Richfield Co. will pay for cleaning up oil washed on to Crescent Beach after a major oil spill at the company's Cherry Point, Wash., refinery Sunday.

A municipal spokesman said the mayor received the promise today in a telegram from refinery manager Jack Racine.

Fifty U.S. workers crossed the Canadian border this morning to join the mopping-up operation at Crescent Beach.

The men have been sent by Atlantic Richfield at whose dock the 35,000-ton tanker World Bond was unloading crude Iranian oil when the incident occurred, spilling between 4,000 and 12,000 gallons of the thick oil into the Strait of Juan de Fuca.

MAJOR RESORT

Crescent Beach is a major resort area in the municipality of Surrey and hundreds of volunteers joined municipal workers in an all-night effort to clear up the shoreline.

"It's going to be very expensive," the municipal spokesman said, "but ARCO has agreed to pick up the tab."

He described how the workers had labored into the early hours of this morning, spreading 4,000 bales of hay and straw along the beach in an effort to trap the oil.

Continued on Page 2

INDEX

	Page
Births, Deaths	20
Classified	20-27
Comics	29
Entertainment	20-27
Family Section	18, 19
Finance	8, 9
Prairie News	16
Sports	10, 11
TV, Radio	21

Island Shootout In RCMP Office

A brief shootout early this morning resulted in the wounding of an RCMP officer at the force's Nanaimo headquarters and a charge of attempted murder against a Nanaimo man.

Constable Donald Drudgfield was hit in the thigh with a shotgun blast by a man who fled from the station in a car.

Drudgfield is reported in satisfactory condition in hospital.

An RCMP spokesman said the incident occurred about 3 a.m.

"This guy walked in off the street muttering something about a car and Constable Drudgfield got up and walked towards the front desk," the spokesman said.

"Then this guy just upped a shotgun and blasted him in the leg. Drudgfield got off one shot back at the guy but he missed."

Officers pursued the fleeing man to a local hotel, where he surrendered a few hours later.

Charged with attempted murder in Nanaimo provincial court this morning was Jim Stanley James Puff, 27, who lives in an apartment building in Nanaimo.

468 ENTOMBED

SALISBURY (CP) — Rhodesia launched a massive emergency rescue operation today after an underground explosion entombed an estimated 468 underground workers at the Wankie coal mine.

The Rhodesian air force dispatched emergency flights carrying special rescue personnel and supplies of oxygen to the mine, about 200 miles north of Bulawayo.

An Anglo-American Corp. spokesman said no further information was available and no new statement was expected for several hours. Anglo-American operates the mine.

It was feared the disaster would be the worst in Rhodesian mining history.

SHAZAM! FINALLY . . .

LOS ANGELES (AP) — "All my life I knew this would happen," said William Marvel as he put on the tights and cape he and friends designed with the help of a comic book.

Marvel, 25, planned an air force career as a teen-ager. He graduated from the Air Force Academy, became a second lieutenant, then a first lieutenant. Then — Shazam — captain.

Capt. Marvel wore his costume to a party celebrating his promotion.

"Holy Moley!" said some of the guests.

On Monday he was back at work, for the first time in his new rank, as an astronautical engineer at the Air Force Space and Missile Systems Organization.

He answered the telephone with a crisp "Captain Marvel."

"Sure," was the answer. "And I'm Superman."

Mass Sit-Ins Sweep S. Africa

The Manchester Guardian

CAPE TOWN — Police used tear gas to break up a crowd of 10,000 in Cape Town Monday as white and non-white students across the country marched, sat in, demonstrated and went on strike in protest against poor educational facilities at non-white universities.

Tension was at flash point after last Friday's police attack on students outside and inside St. George's Anglican Cathedral in Cape Town. Police were careful Monday to avoid violence when arresting students by the dozen. The present protests are unprecedented in South Africa, which has in the past seen little by way of student power. So, too, are the strong-arm methods being used by the police to curb demonstrations.

In Cape Town, tear gas has not been used on a crowd since the 1961 Sharpeville riots. It appears that troops were, on stand-by to step in should the 400 uniformed police not manage to control the huge crowd of all races which spilled across the cathedral steps and into the shopping centre bringing all traffic and trade to a halt for hours.

Prime Minister John Vorster Monday backed the attack on the students, telling parliament that if anyone felt undue violence had been used he could complain through the normal channels. His minister of police, Louwrens Muller, sidestepped the root cause of the trouble by saying the so-called student grievances had nothing to do with academic activities but were "undeniably" inspired by leftist politics. Vorster took a similar line, ignoring the disparity in educational standards and opportunities for people of different colors, but talking instead of Communist agitators being at work.

Shortly before its scheduled beginning at 1:15 p.m., the Cape Town meeting was declared illegal by the minister of justice under the Suppression of Riotous Assemblies Act (SRAA), and the police told the crowd—now up to 6,000 — to disperse. The cathedral bells started to pull and the crowd quickly swelled to 10,000, far too many to heed the call of the organizers to gather inside the cathedral instead of on the steps.

It was not until after 4 p.m. that a series of tear gas attacks, charges by police armed with wooden batons and a heavy rain shower persuaded the crowd to disperse.

Some 40 students were arrested and led away. After the street was cleared, police vans parked across the road in front of the cathedral. Baton charges were made into the remaining people, now trapped between the police and the cathedral. About 400 stayed inside until promised they would not be arrested if they dispersed, and they then went home.

The Johannesburg march started from the University of Witwatersrand with 1,400, but when confronted with the police near St. Mary's Cathedral, all but 300 turned back. The police then moved in to arrest people but did not pursue those who sought sanctuary in the cathedral. Late

Continued on Page 2

Club-wielding police charge demonstrators in Johannesburg

Propane Users Picketed

Two Greater Victoria companies using propane products were hit today by picket lines manned by members of the International Brotherhood of Teamsters, locked out by four propane gas companies involved in negotiations.

B.C. Tel's equipment lot at Quadra and McKenzie was picketed by six or eight Teamster members, effectively stopping all installations, removals and repairs of telephone units in the Greater Victoria area.

The other company hit was OK Paving at its Keating Cross Road plant.

However, the propane storage tank used by OK Paving was moved from the site after picketing began and the pickets withdrew.

At noon today, the pickets were still blocking B.C. Tel's operations.

Teamsters business agent Don Dent said the pickets would stay at B.C. Tel for the rest of the working day but that plans for Wednesday and following days will not be revealed.

"There's going to be a lot of surprised people around here," he said, adding that the Teamsters may picket the site of any company using products of the four propane firms involved in the lockout — Cigas, Vigas, Canadian Propane and Northwest Propane.

The propane industry lockout began on Vancouver Island 11 days ago and spread throughout B.C. three days later.

Dent said the intention of the picketing is to get Transport Labor Relations, negotiators for the four companies, back to the bargaining table.

A B.C. Tel spokesman said propane is used mainly by splicing equipment in service trucks. He said all the heavy equipment and vehicles used by B.C. Tel in the Greater Victoria area are kept at the Quadra-McKenzie site.

No indication has been given to B.C. Tel as to how long the picketing will last, said the spokesman, but he added: "We don't think it will last for very long.

"We're just hoping that the public doesn't load us up with calls for service. There's nothing we can do about it," he said.

Dent said the picketing will be done on a selective basis at sites anywhere on Vancouver Island.

Since propane storage tanks are actually owned by the companies locking the Teamsters out, firms using the propane products are doing business with them, he said.

OVERSIZED HELMET didn't bother 13-year-old Roger West as he played his trumpet in a cadet tattoo held in Hamilton. He was marching with about 500 other sea, army and air cadets gathered from around southern Ontario for the event.

McGovern Facing Biggest Test in California

WASHINGTON (WP) — The single largest round of primary voting in the fight for the Democratic president nomination takes place today in California, New Jersey, New Mexico and South Dakota.

When the results are in, a total of three-quarters of the Democratic national convention delegates will have been chosen and — if advance predictions are borne out — Sen. George McGovern will be far ahead of any other contender.

The results cannot be mathematically decisive, however, for McGovern will still fall far short of the 1,509 delegate votes he needs at Miami Beach.

However a truly crushing victory over Sen. Hubert Humphrey in California — as predicted in some public opinion polls could virtually eliminate McGovern's strongest remaining opponent and for this reason turn out to be politically and psychologically decisive.

In the final day of campaigning before this latest vote, McGovern flew to Houston to speak with Democratic governors gathered in convention there.

Humphrey campaigned in all of California's major population centers with strong attacks on McGovern, and Los Angeles Mayor Sam Yorty — who is on the presidential primary ballot in California though rated as a minor contender — appealed to his supporters to vote for Humphrey to stop what he charged is "suicidal radicalization" of the Democratic Party by McGovern.

Yorty also said it would help Humphrey's chances if supporters of Gov. George Wallace would give up their write-in cmpaign and back Humphrey instead.

However, Charles Snider, Wallace's campaign director, told a Los Angeles news conference that Wallace considers a big write-in vote important. George Wallace Jr., the governor's 21-year-old son, appeared with Snider.

In the Republican presidential race, expected easy victories for President Nixon in today's primaries should be sufficient to put him over the top officially for the nomination of his party.

DOUGLAS STREET 'FILTHY MESS'

Douglas Street is a "filthy, dirty mess' and the merchants and businessmen there should get cracking on a clean-up campaign, says a Yates Street merchant.

Tom Denny, of Standard Furniture Ltd., told the Central Business District Advisory Committee Monday that keeping the sidewalks and gutters clean outside stores and businesses is "basic in doing housekeeping."

He commended Ald. Ove Witt on initiating a letter-writing campaign aimed at getting co-operation from the business community in keeping frontages clean and tidy.

. . . ADDICTS

Continued from Page 1

affect Canada as well. That is unfortunate, but we are stuck with it," Denholme said.

He also claimed the "sociological spinoff" would help explain why Canada, with about 22 million population, has about 16,600 users while Britain, with about 55 million people, has only about 1,430 users according to 1970 figures.

In Britain, where heroin is available through the tax-subsidized national health plan, narcotics addiction at first shot up quickly but has been declining since 1968.

The decline coincides with a new law, passed that year, limiting the legal prescription of narcotics to government clinics. This move was credited with putting an end to abuses caused by the ease with which drugs could be obtained.

Denholme defended the use of the synthetic narcotic, methadone, as the only legal prescription narcotic available for treatment of addicts in this country.

"The situation in North America cannot be compared with that in Britain," Denholme said. "The circumstances are different, the whole complexion of society is different."

. . . OIL

Civil defence volunteers were on hand to provide coffee, soup and hot stew.

"It was really a fantastic show," the spokesman said.

He estimated that between 80 and 85 per cent of the beach area was slicked with oil.

Workers today were busy gathering the oiled hay and dumping it in another area of the municipality.

"We don't want to clean up one type of pollution then burn it and cause another," the spokesman said.

Some areas of the beach, he added, could not be cleaned in this manner. In these spots the oiled sand would have to be spaded up and carted away.

He expressed concern about the area at the promonory near White Rock, which he said was rocky and not easily accessible.

There, he said, the oil had become mixed with the flotsam and jetsam.

"In total it's not a hell of a lot but it's generally everywhere you look."

U. S. coast guard aircraft made regular flights today, monitoring the movement of the 14-mile oil slick.

The latest reports showed heavy concentration of oil in Birch Bay, a recreation centre on the Washington side of the strait.

A spokesman said beach parties were concentrating on clean-ups in various areas and ARCO was employing several anti-pollution firms on the project.

He said there still appeared to be a great deal of oil around the tanker, most of it contained by booms.

The $150 million ARCO refinery — the subject of controversy in British Columbia and the United States for more than two years — is the proposed processing plant for Alaskan crude oil the U.S. wants to ship down the west coast aboard supertankers.

WILL LEA DBLOCKADE

New Westminster Ald. A. J. Seigo threatened Monday to lead a blockade of pleasure boats through Georgia Strait if oil tankers are allowed to carry oil from Alaska to Cherry Point.

Meeting in Nanaimo, the B.C. Chamber of Commerce approved a resolution Monday calling on the provincial and federal government to strenuously oppose the tanker route.

A spokesman said they would press for an overland pipe route from Alaska.

In Vancouver, Doug Cunningham, emergency planning officer for the department of fisheries, said he didn't expect "any important effect on marine life."

He explained, "oil does not affect marine life, except in large quantities, on a short-time basis."

He added, "nobody knows what to expect on a long-term basis."

In Ottawa Prime Minister Trudeau says he hopes the spill will indicate to Americans that Canadian fears about an oil tanker route from Alaska have some foundation.

. . . PROTESTS

Continued from Page 1

Monday night, all 28 being held by the police paid admission-of-guilt fines and were freed.

University authorities said they have obtained permission for a march on Wednesday of the whole university, students and academic staff alike, through the centre of Johannesburg and were hoping for a turnout of many thousands. Observers, however, said this march could be stopped by the municipality, interpreting strictly a by-law requiring a week's notice of all marches.

It is possible that the government will step in and place a blanket ban on marchers in all major cities until tempers have cooled and the student unrest is out of the limelight.

Student leaders said today, however, they planned to continue their anti-government demonstrations in spite of government and police actions.

Significant support for the student protests came from the Afrikaans universities of Pretoria and Stellenbosch. Pretoria is particularly noted for its right-wing opinions and firm backing of the government, but a minority of students said they will join any further marches organized in Johannesburg.

In Durban, white students who marched were also hauled into the police net.

At the non-white universities and college of education, chaos reigned. It appears that any non-white student who failed to attend lectures Monday has been expelled, on direct orders from the cabinet.

In Durban, the rector of one Indian college of education told 500 students they were being suspended on the orders of the Minister of Indian Affairs and Sport, Frank Waring.

At a nearby technical college for Indians, 300 were told that they had been expelled for striking.

Drug Fine

CHEMAINUS — Ronald Andrew Watson, 19, of Victoria was fined $200 in court Monday for possession of marijuana.

He pleaded guilty.

HONDA
URGENTLY NEEDS
TRADES
"World of Pleasure"
PEARSON

5 Inch Continuous
GUTTER
in
baked enamel
Takes care of itself for 20 years!
479-3232
FREE ESTIMATES
B.C. ALUMINUM
"EASY TERMS!"

JAPANESE HEARING AID
American and Japanese engineering has produced a new hearing aid that helps eliminate unpleasant background noises.
The CALITONE transistor hearing aid is now available at only $59.95 with a full year's guarantee.
For a free demonstration come in, write or call
386-2321
Offered Only At
"QUALITONE"
310 - 1397 Douglas Street
VICTORIA, B.C.

'Right Decision'—Curtis

Saanich Mayor Hugh Curtis today promised to seek participation by other municipalities in the cost of placing a new urban power transmission lein between Goward and Horsey substations of B.C. Hydro.

Just back in his office after a short holiday and attendance at the Canadian mayor's conference in Quebec, Curtis referred to council's endorsement of a Hydro plan to put the whole line underground and charge Saanich one-sixth of the $1.156 million estimate cost. (See Page 6).

"Council was forced with making a decision and I think they made the right decision," Curtis said.

"I intend to broach the question of participation of the other municipalities (or Greater Victoria)," he said, calling this "fair and resonable, and frankly it will be in the self-interest of the others."

He referred to future plans by Hydro to extend high voltage transmission lines between existing and proposed substations in other parts of the city.

Curtis said the long-term benefits of underground transmission lines "far outweight the initial cost."

The current plan could be of advantage in future development across the province.

"I don't take this formula as being irrevocable, final or a precedent. Formulas can be changed," the mayor said.

the weather

A ridge of high pressure over western B.C. promises sunny skies and fairly warm temperatures for most of the province today and Wednesday. A weak depression in the Gulf of Alaska will maintain an onshore flow of cool moist air over the north coast however. Isolated afternoon showers are forecast for the central interior but it will be generally sunny there with maximum temperatures in the upper sixties.

DOMINION PUBLI CWEATHER OFFICE 5 A.M. FORECASTS
Valid Until Midnight Wednesday

Greater Victoria: Small craft warning continued for Juan De Fuca Strait. Today and Wednesday, mostly sunny. Winds rising at times to fresh westerly in the afternoons and evenings. Highs both days near 70. Lows tonight about 50.

Lower Mainland, East Vancouver Island: Today and Wednesday, mainly sunny. Highs both days in the lower seventies. Lows tonight near 50.

North and West Vancouver Island: Today and Wednesday, sunny with a few cloudy intervals except cloudy north Vancouver Island district Wednesday morning. Highs both days near 60 along the coast and around 70 inland. Lows tonight, mid-forties.

TEMPERATURES

	Max.	Min.	Prcp.
Yesterday			
Victoria	66	50	—
Normal	66	50	—
One Year Ago			
Victoria	65	47	—
Across the Continent			
St. John's	72	34	.02
Halifax	59	45	trace
Montreal	69	50	—
Ottawa	71	51	—
Toronto	69	51	—
North Bay	68	50	—
Churchill	53	34	—
The Pas	77	59	—
Thunder Bay	78	44	.15
Kenora	74	58	—
Winnipeg	80	54	—
Regina	77	59	—
Saskatoon	83	53	—
Prince Albert	79	47	—
Medicine Hat	87	53	—
Lethbridge	85	50	—
Calgary	81	49	—
Edmonton	81	40	—
Penticton	82	57	—
Cranbrook	81	50	—
Vancouver	73	53	—
Prince Rupert	54	46	.51
Prince George	61	44	.29
Nanaimo	75	45	—
Kamloops	84	51	—
Revelstoke	83	51	—
Fort Nelson	74	51	.06
Peace River	73	40	.20
Whitehorse	54	32	.03
Fort St. John	66	45	.09

U.S. Temperatures: Anchorage 53, 44; Detroit 76, 60; Honolulu 85, 69; Chicago 73, 65; Seattle 75, 87; Spokane 84, 55; San Francisco 89, 52; Los Angeles 75, 54.

World Temperatures: Rome 57, 82; Paris 49, 61; London 54, 63; Berlin 63, 86; Amsterdam 46, 59; Brussels 57, 59; Madrid 54, 66; Moscow 64, 75; Stockholm 71, 79; Tokyo 59, 77.

CITY'S WEATHER RECORD

Sunshine, June	61.2 hrs.
Last June	21.6 hrs.
Normal (30 years)	48.9 hrs.
Sunshine, 1972	800.4 hrs.
Last Year	773.5 hrs.
Normal (30 years)	847.4 hrs.
Precipitation, June	nil
Last June	.02 ins.
Normal (30 years)	.11 ins.
Precipitation, 1972	15.61 ins.
Last Year	11.38 ins.
Normal (30 years)	12.07 ins.

Sunrise, Sunset Wednesday
Sunrise 5:13 Sunset 21:14

TIDES AT VICTORIA HARBOUR

	Time	Ht.	Time	Ht.	Time	Ht.	Time	Ht.
	H.M.	Ft.	H.M.	Ft.	H.M.	Ft.	H.M.	Ft.
6	05.25	4.0	10.55	5.2	14.45	3.0	22.35	8.4
7	06.05	3.6	14.55	5.9	16.05	2.9	23.40	8.7
8	06.40	3.3	16.00	6.7	17.00	2.7	23.55	9.0
9	07.20	[illegible]	17.00	7.3	18.05	2.3	23.30	9.3

TIDES AT FULFORD HARBOUR

	Time	Ht.	Time	Ht.	Time	Ht.	Time	Ht.
	H.M.	Ft.	H.M.	Ft.	H.M.	Ft.	H.M.	Ft.
6	06.40	4.2	13.25	7.6	17.15	6.8		
7	00.00	10.7	07.30	2.8	15.00	8.7	18.30	8.6
8	00.15	10.8	08.00	1.5	16.15	9.8	19.55	8.
9	00.50	10.8	08.40	.5	17.05	10.7	21.05	9.5

European. Tough. And beautiful.

Here's the little economy import that's become such a success in Canada. With a sales increase this year of 62% over the same period a year ago.*

Why? Because we built it strong to take on any driving condition. From our hot Canadian summers, to our cold winters. Over all kinds of roads.

And that's the kind of car Canadian drivers wanted.

A tough little car with rack and pinion steering for precise control around corners and through bumper to bumper city traffic. With a 2-litre Overhead Camshaft engine, that's strong and dependable. Coupled to a silk-smooth 4-speed transmission, for swift positive acceleration. With power front disc brakes to let Cortina stop straight and fast – time after time. And it's all standard.

Inside, Cortina's roomy enough for 5 adults to travel in comfort. With a long list of standard features: loop-pile carpeting, electric rear window defroster, heavy duty heater, front and rear grab handles, armrests, cigarette lighter and fully reclining front bucket seats.

If you want more there's an optional automatic transmission and a dealer installed radio. But that's it. We made Cortina complete.

Whether you choose the Cortina 2-door or 4-door sedans, the sporty 2-door GT or the new Cortina 4-door Estate Wagon, you'll find Cortina is fun to drive – beautifully styled – and built to last. It's tough to beat.

CORTINA

*Based on new car registrations Jan. 1-Mar. 31, 1971/Jan. 1-Mar. 31, 1972.

A lot more little car.
A lot more little wagon.

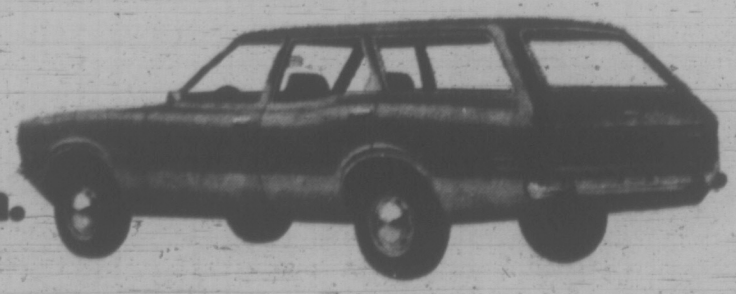

At Mercury and selected Ford dealers.

Look on young girl's face shows distaste in her job . . . helping at Montreal park cleanup while city garbagemen are on strike.

GANG THAT COULDN'T SHOOT STRAIGHT

NEW YORK (AP) — A high police official said Monday there were no shots fired at underworld chieftain Joseph Colombo's two sons before they unleashed an 18-round fusillade against "real or imagined assailants."

A single bullet which shattered the windshield of a car in which the Colombo brothers and two other men were parked came from inside the vehicle, Deputy Chief Inspector Seymour Silver told a news conference.

Silver, commander of Brooklyn detectives, gave the impression of the two Colombos, Anthony, 26, and Joseph Jr., 25, reacting in trigger-happy fashion against a fancied menace outside the home where their father lay paralysed from a shooting a year ago.

Earlier, the purported exchange of shots had loomed as a new outbreak of violence within the underworld periphery. There have even been published reports seeking to connect the gunplay with the May 25 kidnapping of Emanuel Gambino, 29, nephew of the Cosa Nostra's so-called boss of bosses, Carlo (Don Carlo) Gambino.

Despite a reported $60,000 ransom drop, young Gambino has not reappeared.

The elder Colombo, 48, has been in a comotose state since he was shot down with a bullet in the brain here a year ago at a rally. He has been described by the justice department as a national commissioner of the Cosa Nostra.

Trouble Follows Arrests

BELFAST (Reuter) — The arrest Monday night of eight suspected Irish Republican Army guerrillas brought an upsurge of violence in Northern Ireland early today.

Police and British troops here and in Londonderry came under several gun and bomb attacks by members of the militant Provisional wing of the IRA.

A chicken-processing plant on the outskirts of Armagh was badly damaged by a bomb and security forces dismantled three other bombs found in the wreckage.

No injuries were reported in any of today's incidents. The violence spilled over from Monday when British paratroops entered the Roman Catholic New Lodge area of Belfast and arrested eight men. The army said three of them were leading members of the Provisional IRA.

After the arrests, children stoned the troops and several shots were fired at the soldiers. Sporadic rioting and shooting continued in the area until the early hours.

In Portadown, 25 miles from Belfast, Catholics and Protestants stoned each other across a street dividing the neighborhoods and then attacked troops who separated them.

High-Rise Was 'A Secret'

Until an article appeared in a trade publication this week, members of Victoria city council had no inkling that a $4 million highrise development was under way in James Bay.

Several aldermen said Monday that city hall staff should have informed council, and Mayor Peter Pollen said it was "incredible" this hadn't been done.

Located in the 400-block Quebec, one block from the Legislative Buildings, the commercial-residential building is called Harbor Towers.

The 13-storey apartment tower will contain 194 suites, with the two top floors housing 15 luxury, two-storey penthouse suites.

Officials said Monday there was no need to inform council of the development because it complied with all zoning regulations, and no rezoning permission was required.

Ald. Percy Frampton said aside from the fact that council should have been aware of the development, it was a "great, big box" which should not be permitted in Victoria.

Robert McAdams, president of Park Pacific Investments which is building the tower, said it had "been around for a year and half."

LOD TERRORIST VISITED CANADA

MONTREAL (CP) — The RCMP is investigating the activities here several months ago of a Japanese extremist captured after the massacre of 24 civilians at Tel Aviv's Lod airport last week.

Kozo Okamoto, 24, lone survivor of three Japanese terrorists who attacked the airport crowd with machine-guns, is reported to have been in Montreal from November, 1971, to March 4.

The Osaka native is believed to have stayed at the Airport Hilton hotel at Dorval at least part of that time.

Dorval police have no record of Okamoto's stay in the area. "This would indicate he was 'clean' and was not picked up or questioned about his activities here," one officer reported.

The RCMP is attempting to establish whether Okamoto had any contact with the FLQ or other subversive groups in the Montreal area.

Greece Is 48th

TOKYO (AP) — China announced Monday it has established diplomatic relations with Greece.

Greece is the 48th country with which China has established diplomatic relations.

TRUST COMPANY

BRANCH MANAGER

LOCATION: Victoria

THE MAN:

- A highly respected self starter.
- Must have excellent references.
- A proven record of business development.
- Broad knowledge of the business scene in Victoria.

REWARDS:

- Competitive compensation package.
- Autonomy.
- Tremendous personal growth potential.

Reply to:
Victoria Press, Box 466

Basford Plan Seen as Help

An announcement of forthcoming federal legislation on housing could be a promising avenue for solving some of the problems of James Bay, Victoria developer Sam Bawlf said today.

Bawlf, president of the James Bay Community Association, said the association has written to Ottawa asking for an urgent meeting with officials from the department of Urban Affairs Minister Ron Basford, to clarify policies which the minister announced last Friday.

Included in the program, Basford said, will be assistance for low-income families to repair their homes, encouragement of co-operative housing, and help with the cost of day-care centres and other community services.

All of these, Bawlf pointed out, have particular relevance to the problems, needs and aspirations of James Bay residents.

"We think this program is going to be very good," he added.

Bawlf said a group is now working in the area under a federal grant, researching such questions as the number of residents who would be interested in financial assistance with repairing their homes, and the information could be invaluable when the new federal legislation is implemented.

MULLINS MARINE
YAMAHA
EASY, EASY TERMS
825 YATES STREET

Highways Men Told To Work

The British Columbia Government Employees Union has directed members in highways department and forestry service to stay on the job during flood and fire threats.

The directive was made following a series of wildcat strikes by provincial employees, to union general-secretary John Fryer said.

Fryer said the union executive sympathized with the workers, but felt the quarrel "is with the provincial government, as an employer, not with the people of British Columbia."

Most of the wildcats have been at highway yards throughout the province but forest service employees have also discussed wildcat action.

Fryer claimed the highway department wildcat strikes have not interfered with highways workers role in keeping roads open and reinforcing dykes during the recent flooding on the Princeton and Kamloops areas.

European Lesson For City?

Aldermen, businessmen, architects and others interested in Victoria's development problems may go on a fact-finding trip of European cities this fall.

One of the prime movers for the 10-day charter trip is Mayor Peter Pollen, who said Monday it would be an invaluable opportunity to see some of the "revolutionary" concepts adopted elsewhere.

Pollen told the Central Business District Advisory Committee the proposal was to visit such cities as Stockholm, Cologne, Munich, Norwich and Coventry which have done a great deal for the renaissance of their downtown areas.

The trip will likely be in the last week of September or the first week of October.

Crash Kills One

ANCHORAGE (AP) — A U.S. Air Force C130 Hercules, equipped with skis, crashed on landing in Greenland Monday, killing a Danish civilian passenger. Seven air force crew got out of the burning plane safely.

One Hour Special Telecast

tonight

BILLY GRAHAM CHARLOTTE CRUSADE

from the Charlotte Coliseum

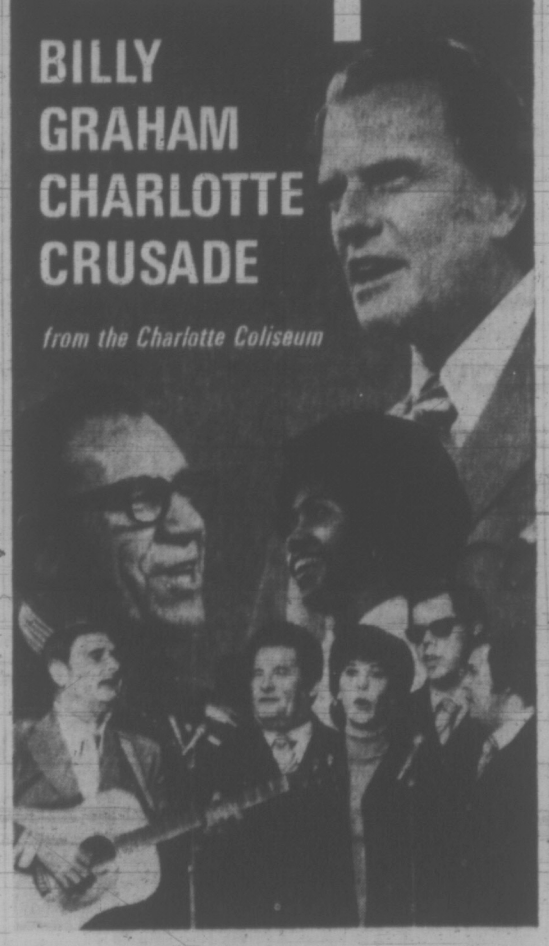

Cliff Barrows and the 1500 voice crusade choir, George Beverly Shea singing America's best loved sacred songs, Tedd Smith, crusade pianist, John Innes, organist and Myrtle Hall, soloist. Special guests, the Arthur Smith Quintet, appears on tonight's program.

SUBJECT

"THE WORLD ON FIRE"
7:30 P.M. KVOS-TV CH 12

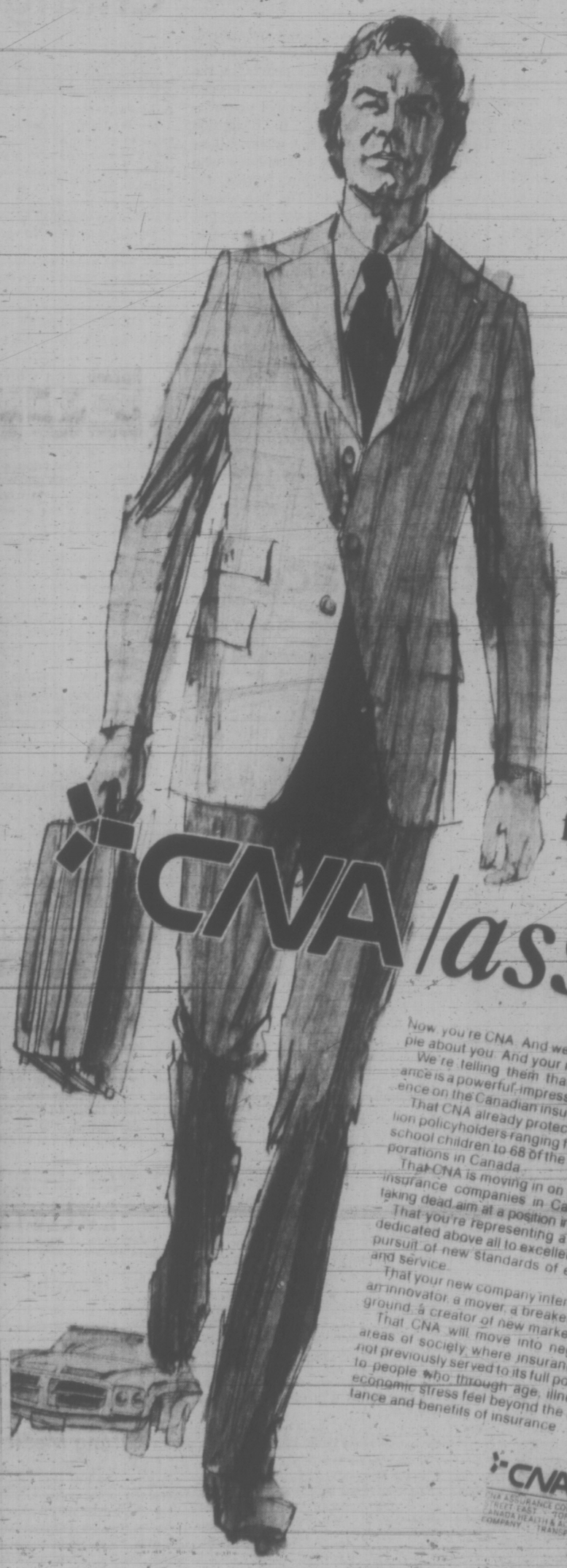

Attention all representatives of Continental Casualty, Canada Health and Accident, and Transportation Insurance.

Here's where you start feeling 10 feet tall.

CNA/assurance

Now you're CNA. And we're telling people about you. And your new company.

We're telling them that CNA/assurance is a powerful, impressive new presence on the Canadian insurance scene.

That CNA already protects over 2 million policyholders ranging from 1 million school children to 68 of the top 100 corporations in Canada.

That CNA is moving in on the top ten insurance companies in Canada, and taking dead aim at a position in the top 5.

That you're representing a company dedicated above all to excellence in the pursuit of new standards of efficiency and service.

That your new company intends to be an innovator, a mover, a breaker of new ground, a creator of new markets.

That CNA will move into neglected areas of society where insurance has not previously served to its full potential to people who through age, illness or economic stress feel beyond the assistance and benefits of insurance.

That CNA is rapidly expanding its operations into almost all lines of insurance to provide the utmost of service to your customers.

As a CNA man you will benefit from new dimensions in training. CNA people will exhibit the knowledge and expertise of the trained professional, tempered with understanding, shared concern and an awareness of the human factors involved in every business situation.

As a member of CNA you will be the instrument of new policies, new programs, new approaches to the needs of Canadians at all stages of their life and work. And you will know the personal rewards and satisfaction of representing a company that intends to lead the way, as Canada's insurance industry takes new directions in the changing '70's.

CNA to lead the way. That's not a slogan. It's a pledge.

MEETING THE CHALLENGES OF LIFE

CNA/assurance

CNA ASSURANCE COMPANY - HEAD OFFICE: 160 BLOOR STREET EAST - TORONTO - CANADA - FORMERLY CANADA HEALTH & ACCIDENT-CONTINENTAL CASUALTY COMPANY - TRANSPORTATION INSURANCE COMPANY

Victoria Times

TUESDAY, JUNE 6, 1972

BRIAN TOBIN, Editor — STUART UNDERHILL, Publisher — GORDON BELL, Managing Editor

Inexpensive at the Price

It is to be hoped that Canadian authorities will extend air travel precautions far beyond the measures announced in Parliament yesterday by External Affairs Minister Sharp, and make anti-hijacking protection as fool-proof as possible.

In view of recent attacks on Israeli planes and airports, traffic to that country will be particularly screened, regardless of the airline involved. Mr. Sharp says "very special measures" will be taken with baggage going to Israel, including open search, in addition to metal-detecting procedures already instituted. It will be no exaggeration of precautions to insist that the same stringent regulations be applied to all flights likely to be exposed to hijacking attacks.

Surely it should be possible to eradicate every possibility of guns, knives or explosives in metal containers being taken aboard an aircraft. If this requires extra time for searching, and extra inconvenience for passengers, then the price of improved surveillance should be willingly paid. Every successful hijacking is an invitation to some desperate individual or sick idiot to stage still another one.

The trend in recent incidents has run to outrageous bluffs by the hijackers, but there can be no reasonable sureness of this unless the possibility of the presence of firearms and explosives on a plane can be reduced to negligible proportions. The thought of one terrible tragedy involving a planeload of people is enough to make any strict regimen of precautions acceptable. That, plus an international agreement among all countries, and severe penalties for all criminals who are caught, would soon wipe out this modern form of piracy which is totally dependent for its success on man's unwillingness to imperil or sacrifice the lives of innocent people in the face of a madman's threat.

This type of crime will not disappear of itself. It must be actively combatted, and unco-operative countries should be coerced through political or economic means to make the hijacker's venture a losing game from the start.

End of the Trial

When a person accused of serious crimes is a black American, caught up somehow in one of the most bizarre criminal incidents in many years in the United States, and when the presumption of innocence is finally upheld by the jurors despite an inimical atmosphere, it is a triumph of reason over terror and controversy. Miss Angela Davis' acquittal is being acclaimed by her supporters.

Miss Davis, who lost her instructor's job at a Los Angeles university because of Communist affiliation, had been in jail for almost two years. After her dismissal she became part of a group working on behalf of the "Soledad Brothers" (three blacks who had been charged with the shooting in January 1970 of a white guard at Soledad state prison in California). She was implicated in the Marin county courthouse shooting in August, 1970, because some of the guns used by the convicts involved were registered in her name and because the attack, in which a judge was killed, was linked to the Soledad case.

A nation-wide manhunt finally located Miss Davis and she was extradited to California in late 1970. In late February this year her trial for murder, kidnapping and conspiracy began. When last Sunday the jurors acquitted her of all three charges, the forewoman of the jury indicated that from the start of deliberations there was no major disagreement among the jurors as to Miss Davis' innocence.

The verdict, however it may appear to history, invites confidence that democratic court procedures can overcome prejudice, and that a widely maligned individual may still receive a fair trial when all the evidence is laid bare under due legal process.

There is really no distinction to be made here between a "people's victory" — Miss Davis' phrase — and a victory for American justice: it is both. There may still be doubts about the verdict in many sections of the public. But there might have been more had the verdict gone the other way.

Ray of Light

A dawn of optimism in the desperate Northern Irish situation may be seen in the presentation of 63,500 signatures by housewives in Belfast and Londonderry on a petition to end the warfare between Protestants and Catholics.

Violence continued even as the petition was being accepted by William Whitelaw, the British Secretary now governing Ulster on an emergency basis. But the document contains the names of both Catholics and Protestants, including those of five IRA leaders at odds with the extreme rebel part of the organization.

The torture, killing and wounding of IRA victims — extending even to their own people in the form of punishment for alleged crimes against the rebel cause — have done much to disillusion Catholics as to the qualifications of the bombers and snipers who claim to champion justice for Northern Ireland. The IRA should very soon find itself set against both Catholics and Protestants, and exposed as an irresponsible gang which has long lost contact with reality.

In this regard, the Irish Republic's long tolerance of IRA activity, even though the organization is outlawed, has been a contributory factor in Ulster's agony. Only now is Dublin beginning to take action — and this, too, is an indication of a change in the tide.

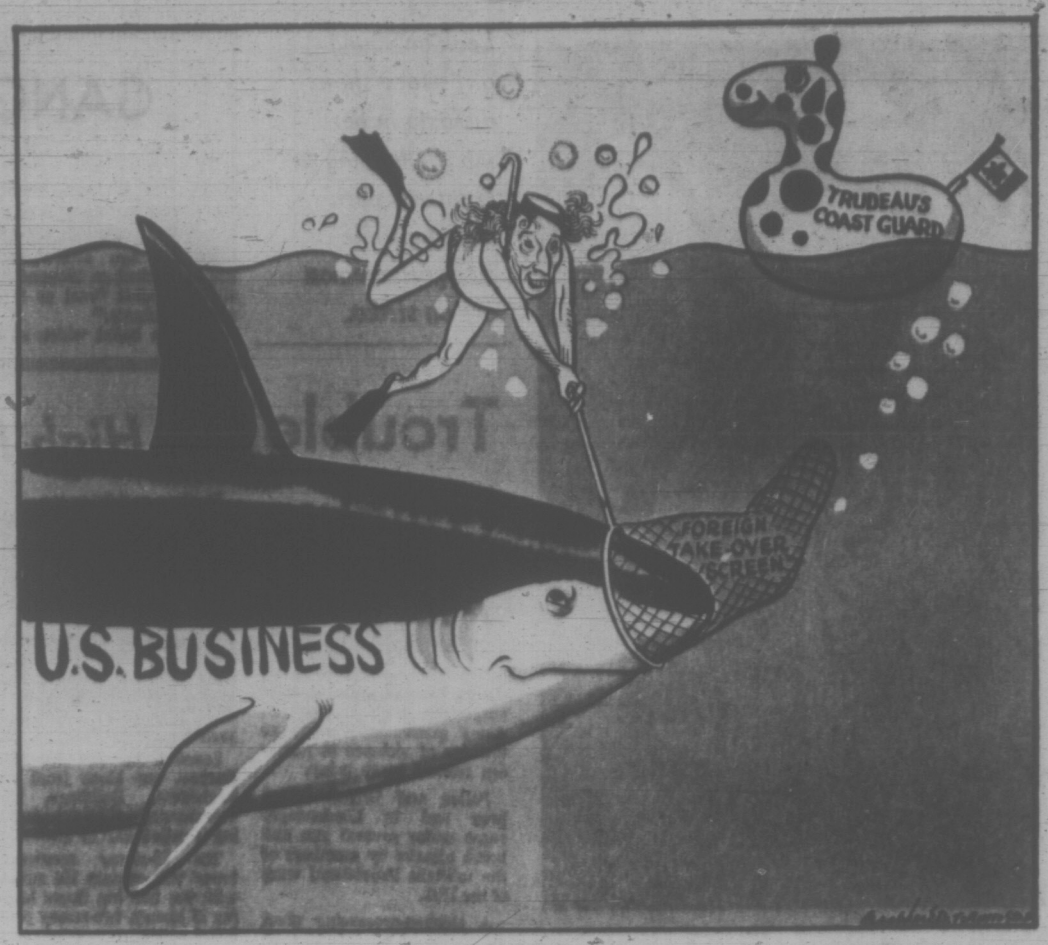

"Gotcha!"

MAURICE WESTERN

Change Your Mind in Europe?

OTTAWA — With the advent of the election-free summer promised by the prime minister, the travel pages will be of increasing interest to vast numbers of restless Canadians.

Of the many concerns which are eager to enchant us with the delights of far-off places, none have been more persistent than Air Canada and its cartel bedmate, BOAC. Ever since their narrow escape last winter from a North Atlantic rate war, they have concentrated on saving us from the charters which remain available to travellers at markedly lower rates. With the aid of sympathetic governments, the private companies operating charters have been made to look vaguely disreputable since they are forced to operate under various restrictions and affinity rules.

Patronizing Charters

Regrettably, from the state cartel standpoint, many Canadians continue to patronize the charters, partly because of widespread understanding that the rules, intended to smother competition, do not work. Hence the long continued Air Canada-BOAC campaign to convince Canadian customers of the superior value of the regular ticket.

Every potential traveller must by now be aware of those appealing advertisements with the two chairs, one marked Charter, the other Air Canada. "Which really is the better bargain?"

No harm in a question. There is, however, an argument which goes with it. Latterly BOAC has been somewhat cautious. The appeal is: "You travel at your convenience." The intended message is that the traveller by charter is required to return with the group on Day 21 while the more fortunate regular passenger may return when he pleases within a 22-45 day period.

The more impulsive bedmate, Air Canada, spells it out. Here is one appeal of many. "If you're thinking of going to Europe by charter this year, you should read this ad." Then, next to the chairs, it says: "You're looking at the two most controversial 'seats' of the century." Evidently this is an important message.

There is a handsome admission that "you can probably get a slightly cheaper seat by charter if you're prepared to

. . . impulsive bedmate

shop around, pay a membership fee and belong for six months to something like the 'Lake Superior Surfing Club', go when they say, come home when they say, and pay a deposit in advance."

But then the warning — look what you lose. "You lose convenience for one. The convenience of flying to any of our 11 European destinations on almost any day you want, on any scheduled flight and being able to change your mind on departure and return dates."

According to a more recent effusion: "You just book and go and you can change your return date in Europe."

The experience of many Canadians this spring has been somewhat different. I travelled with my wife to Britain by the scheduled carrier, in our case BOAC, paying the regular rate. My son travelled with his wife to the same destination at the same time, going by chartered aircraft. He saved approximately $128 although he travelled a somewhat longer distance. For this, of course, he sacrificed the immense additional benefits promised by the cartel mates.

What were they? On comparing notes, it appears that the in-flight services were practically identical. My great advantage presumably was convenience. I could "change my mind in Europe;" I did not need to "come home when they say."

In fact, having some distrust of state airlines from earlier experiences, I changed my mind en route. Barely had we landed in Manchester than I presented myself at the appropriate wicket to set back my departure time by four or five days. This, incidentally, meant an additional $30 to BOAC since it involved travelling at weekend.

Pause for Reflection

The response was that I could change my mind only if I waited 11 days. This was tempered with a suggestion that I might call back later, the hope evidently being that some other thoughtful passenger would have a heart attack or hurl himself from one of the cliffs at Dover. No one did, although I dutifully called back twice.

Thus we returned, not at our convenience but at the convenience of the scheduled carrier. From personal observation, I am satisfied that many others had the same experience.

When small business publishes a misleading advertisement, the government hauls it into court. But whoever heard of a crackdown on chosen instruments and their bedmates? They are free to make promises, knowing that they cannot deliver because it is important that they should not lose patronage to the wicked charter companies which cut fares and keep their contracts.

JAMES RESTON

Ironical Twist to the Race

WASHINGTON — It is not easy for a political party to make every mistake in the book during a single election, but the Democrats may do it yet. They are in a suicidal mood: broke, divided and now getting a little nasty, with Hubert Humphrey cutting up his old friend George McGovern for putting on the radical mantle Hubert has worn all his political life.

This is the last call for the dining car for Humphrey. He is a joyful man in a mournful age. He has led the fight over the last generation for policies Mr. Nixon is only now accepting at home and in Peking and Moscow, and even George McGovern and Ed Muskie might concede that Humphrey is better qualified to be President than any other Democrat.

So it is easy to understand why Hubert wanted his last fling. What is not so easy to understand are his judgment and tactics in California, for his record in Congress is more radical than McGovern's, and in his desperation, he is going out in a cloud of rhetoric against the "radical McGovern."

Well, as Harry Truman or somebody else once said, "Politics ain't bean-ball." It is a brass-knuckles business, and maybe one of Humphrey's wild swings will connect, but it is still ironic and a little sad to watch Humphrey, of all people, trying to rescue himself in California by implying that McGovern is soft on the poor and soft on Communism.

Wrong Direction

Somebody is obviously going in the wrong direction, or at least in the opposite direction. The whole thing is topsy-turvy.

Richard Nixon is repudiating his old mistakes and running for re-election in Peking and Moscow and Warsaw as a peace-maker with the Communists, and running at home as a Keynesian with a record peacetime deficit of over $90 billion in four years and a system of wage and price controls. While Humphrey, the old progressive student of Bob LaFollette and Floyd Olsen, is now proclaiming his "moderation" and denouncing McGovern's latest version of upper Middle West populism, which was where Humphrey started.

The Humphrey-McGovern debates only dramatize the Democratic Party's dilemma. The Democrats were in enough trouble when Humphrey and McGovern were merely gouging one another for the local press in California, and before the President was compromising with Brezhnev under the Czarist chandeliers on satellite television in the Kremlin. But in their nationally televised debates, with these two old friends and neighbors arguing out their differences, the obvious winner is not Humphrey or McGovern, but Nixon.

The other leaders of the Democratic party are just now beginning to act on the possible consequences of this problem. They have been thinking about it vaguely for a long time, but now they are up against the realities. Can they really "let George do it?" If he wins in California, how can they deny him the

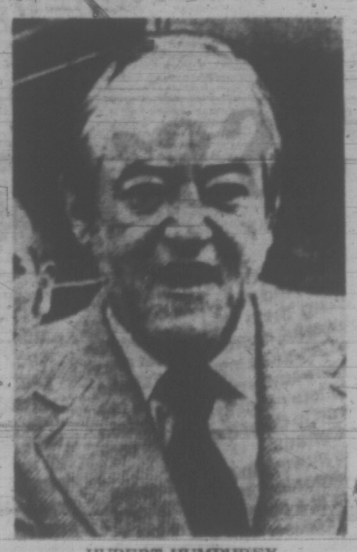

HUBERT HUMPHREY
. . . his last fling

nomination? And if he gets it, will his programs on welfare, defence, tax reform and revenue sharing be as effective against Nixon in the autumn as they were against Humphrey, Muskie, and Jackson in the primaries? And where will the crippled George Wallace go if he has to decide between McGovern's programs and Nixon's?

There is a private and concealed panic among the Democratic leaders over these questions today. They know that the nation is faced with radical problems and that there is a strong argument for McGovern's radical solutions, but the Democratic governors, senators and representatives who are running for re-election in November are not at all sure the voters are ready for McGovern's proposals.

Maybe even McGovern is not ready for them. He put together a catalogue of programs which were specific and effective in the primaries, when nobody was calculating the cost, but what is good in the primaries may be disastrous in the general election, and this is now what is worrying the Democratic Party as a whole.

For Humphrey, whose job as titular head of the party was to unite the Democrats and defeat the President, has divided them, split the middle and the money with Muskie and drummed him out of the race, and is now either crippling McGovern or putting him into a position of winning with a program that divides the Democrats and makes him vulnerable to attack by the Republicans.

The President and John Mitchell don't have to attack McGovern's welfare, defence, and tax program. After Humphrey's slashing attack on them, all they have to do is quote Hubert that McGovern is threatening the defence and economy of the nation.

Disorganized and Vague

So there is now, after the second Humphrey-McGovern debate, a disorganized and vague stop-McGovern movement afoot in California to give the Democrats a chance to sort out their confusion. If McGovern wins in California, it will be hard to stop him at Miami Beach, for even if Daley of Chicago and Meany of the AFL-CIO, who oppose him, get together, the chances are that there will be a third-party movement, which will split the Democrats even more than they are divided today, and this will assure the re-election of Nixon.

This is the situation Hubert Humphrey didn't foresee. He thought he might take it all. He felt sure he could beat Muskie with labor and the blacks and he was right, but he underestimated McGovern, and now finds himself in the role not of the unifier of his party, but as the spoiler, not only of Muskie, but of McGovern.

And the final irony of it is that even if Humphrey beats McGovern in California and stalemates the Democratic convention, the chances are that the convention will probably not turn to him, but seek a compromise ticket of Muskie and Adlai Stevenson of Illinois, which the Democratic governors and congressional candidates are beginning to talk about seriously, though not with much hope.

(C) 1972, New York Times News Service

No Recovery of Unspent Millions

Vancouver Sun

The most sombre aspect of this year's annual report of Canada's auditor-general, Maxwell Henderson, is its overbearing implication that practices uncovered and deplored in past reports — practices which result in hundreds of millions in over-expenditure — are still going strong.

The blame for this sort of thing rests squarely on the doorstep of the government — and perhaps more so with this government because of the running feud it has conducted with Mr. Henderson over his complaints that he is denied full facilities and sufficient staff for conducting his vital office.

But Parliament, and specifically of course the House of Commons, cannot escape some of the burden of blame. He is its servant, not the government's. He occupies the office created by Parliament to scrutinize the spending of public revenues by the governments which are themselves supposed to be responsible to Parliament.

Mr. Henderson's constant warning has been that parliamentary control over the public purse, the vital instrument for popular control of government, is in danger of erosion so long as present accounting practices of the government and its departments continue.

Mr. Henderson is probably right in seeming to find the bureaucracy's accounting practices potentially destructive of Parliament's authority. Ottawa is no different from Victoria in hoarding unspent appropriations in special accounts. Last year it managed to squirrel away $70 million and Mr. Henderson estimates it now has a nest egg of $291 million in odds and ends of unspent appropriations.

This practice, surely, is contrary to law as contained in the Financial Administration Act. The money, in the first place, was authorized by Parliament for specific purposes. Section 20 of the act says, "All estimates of expenditure submitted to Parliament shall be for services coming in course of payment during the fiscal year." The same law provides the unspent portions of appropriations shall, at the end of a fiscal year, be recovered by the receiver-general.

Mr. Henderson would be failing in his duty if he neglected to call attention to such practices. Parliament fails in its duty when it neglects to call government departments to account.

No doubt, for busy ministers, Mr. Henderson's strictures may seem a petty annoyance. But the amounts involved are not trivial and the long-suffering taxpayer has every reason to congratulate himself that he has a watchdog that barks.

Letters

Parallel?

"Peace in our time?"

If Mr. Nixon looks back into history, he may see an ominous near-parallel between his return from Peking and Moscow, and Mr. Neville Chamberlain's return from Munich in September, 1938! — E. W. Abraham, 1125 Faithful St.

Strong Medicine

I sure hope there will be a special directive issued by the attorney-general's office against prosecution of next of kin who see fit to stuff a pistol into the ear of a certain MLA who could possibly kill or maim an innocent citizen while driving his motor vehicle like a maniac. — Red Loveys, Humpback Rd., R.R. No. 6.

60 YEARS AGO

From the Times of June 6, 1912:

Although the first-class passenger travel between the Orient and Victoria at the present time is rather light, the number of Japanese, Chinese and Russians being brought across the Pacific is extremely large. The Nippon Yusen Kaisha liner Sado Maru, Capt. Asakawa, arrived in port early this morning from Yokohama and other Oriental ports and her passenger list included 275 steerage. There were but 20 saloon passengers aboard and about the same number in the second cabin. The majority of those travelling steerage are newcomers and will try to accumulate fortunes in this country.

VICTORIA TIMES, established 1884, is published every afternoon except Sunday by the Times Publishers, Limited, 2631 Douglas Street, Victoria, B.C. Second class mail registration No. 0625. All undelivered copies and notices of change of address to be sent to the above address. The Canadian Press is exclusively entitled to reprint the local news published herein.

Quebec Mill Sellout or Godsend?

viewpoint

By WALTER STEWART
The Toronto Star

McGill economist Kari Levitt calls it "a scandalous multi-million dollar giveaway."

The Confederation of National Trade Unions calls it "a typical example of the degree of bellycrawling to which our little elites have sunk to satisfy their master."

A senior official of a major Canadian paper company calls it "a stupid bloody thing in every category."

A high-ranking Quebec civil servant calls it "a valuable exploitation of our forest reserves, a job-maker."

And Rayonier Quebec Inc. calls it the means by which "the North Shore region of Quebec will fully enter the industrial age."

You could say the project was a matter for dispute.

The project is a pulp mill now under construction at Port Cartier, 350 miles northeast of Quebec city, along the north shore of the St. Lawrence River. The mill, and the access roads and facilities to service it, will cost about $165 million, of which $57.3 million will be provided, directly and indirectly, by the governments of Canada and Quebec.

The mill will belong entirely to Rayonier Quebec Inc., a subsidiary of ITT Rayon of New York, which is in turn a subsidiary of the giant International Telephone and Telegraph Corporation.

The Rayonier deal is the largest and most controversial the U.S. conglomerate has become involved in since it began to move into Canada 11 years ago. It is either one of the most hopeful, helpful byproducts of U.S. investment in Canada or one of the worst sellouts in our history, depending on your point of view.

Three Phases

There are a few points on which both the supporters and opponents of the scheme agree, such as the fact that it is only the first part of a three-phase $500 million project for exploiting the forest of Quebec's North Shore, that this first phase will provide 459 permanent mill jobs plus 1,330 seasonal wood-cutting jobs and perhaps 3,500 temporary construction jobs, and that it involves annual and valuable concessions to Rayonier.

Agreement ends there.

Those who support the mill include Quebec Premier Robert Bourassa, who announced it, former Premier Jean Lesage, who did much of the negotiating for the government, and many of the people in the region — where unemployment runs as high as 20 per cent — who hope to land the jobs.

These supporters say that the project will provide new capital, new hope and new incentive for a hard-pressed area, that it will exploit a mature forest now going to waste, and that it doesn't really matter who owns the mill as long as it gets built.

Those who oppose the project include nearly all of Quebec's nationalists, many economists and most other officials in the pulp and paper industry. Their objections, naturally, follow their own lines of work.

Rayonier's rival pulp makers say it is nonsensical to open a new pulp mill at a time when an old one, employing 550 workers, is being closed at Temiscaming, Que., and another, at Hawkesbury, Ont., is in trouble because of crowded world markets. We will pay $57.3 million for a net loss of 91 jobs.

Market Slipping

C. P. Monge, president of Canadian International Papers, owners of the closing mill, blamed the new one in part — though delicately and indirectly — for the closing of the old one. He said, "There is excess tonnage as it is . . . new tonnage will further compromise the viability of our operation and it will be difficult to compete with a new plant which has received substantial support from governments."

Another forest-products company official, operating from the security of an assurance that he would not be named, was much blunter: "This damn mill is going in at a time when the world market for sulphite pulp is going to hell. The thing is being built simply because the government giveaways were too fat to resist, and it's going to knock hell out of the market for the rest of us. How can we compete? We don't get any concessions, all we get is the tax bills to pay for them . . ."

Economists see the problem from a different angle. The product of the new mill will be dissolved pulp, a fairly crude material which will be shipped to western Europe to be turned into rayon fibre for use in fabrics, rubber tires and other finished goods which Canadians will buy back at much higher prices.

Such operations make Canada a hewer of wood with a vengeance, and provide very few jobs for the capital invested. In this case, the investment, $165 million, will be $359,477 for every permanent mill job created, and many of the best of these will go to outside experts. (Even if the project is credited with the 1,330 temporary jobs, the investment per job is still $92,174).

This is the kind of project economist Eric Kierans, a former federal cabinet minister, had in mind when he said Canada should steer investment away from resource exploitation and into manufacturing, where job ratios are higher for the capital involved.

The estimated capital cost per job created under federal Regional Development incentives is $26,928 (less than one-tenth of the Port Cartier project.)

The nationalists — and they include some of the economists, of course — see the entire deal as a massive sellout of Canadian resources, largely financed by Canadian funds, to provide profits that will disappear over the border into the U.S. as dividends, or else be re-invested here to give Americans an even tighter grip on our economy.

Certainly the details of the arrangement are enough to raise questions about its long-term effects for Canada. Briefly, here is why the project looked so attractive to ITT Rayonier:

For some years now the province of Quebec has been trying to find someone to develop its forest resources along the North Shore stretch from the Manicouagan River to the edge of Labrador.

Crown Reserve

To set up the ITT deal, the province turned most of this area — a 51,000 square-mile block — into a crown reserve forest.

In theory, that means that instead of selling concessions to industry, as in the past, the province would control the reserve and sell timber rights to all comers at the best price it could get.

In practice, Quebec has reserved the heart of the forest, a 26,000 square-mile block (this is an area more than twice the size of Belgium; Rayonier trucks that load up at the far end of the concession for the ride to Port Cartier will travel a road as long as the one from Quebec City to Toronto) for the exclusive use of Rayonier, and has given the company a virtual veto on other timber operations in the entire reserve.

In addition, it has promised to build $17.5 million worth of access roads and to provide $19 million worth of wood-

LESAGE
. . . negotiator

harvesting machinery through the crown timber corporation, Rexfor. Rayonier will pay rent for the use of this machinery for 25 years, and then will buy it all for $1. In effect, the company gets a 25-year interest-free loan of $19 million.

For its part, the federal government contributes a Regional Development grant of $13.8 million, plus $7 million more for roads and other infrastructure.

That comes to a total of $57.3 million in grants and loans to a company whose parent concern's annual sales are nearly double the Quebec budget. (ITT's annual sales in 1971 were $7.3 billion.)

The reason given for this massive government aid is that wood in the area is sparse and difficult to harvest, so costs will be higher, and incentives are needed. But there already are wood-harvesting incentives, contained in a seprate agreement between Rexfor and Rayonier.

This agreement provides that Rayonier is to pay only 50 cents a cord in royalties (the normal charge is between $2.50 and $3), that Quebec will assume responsibility for all reforesting and silviculture, and that if Rayonier sees fit to replace any of the trees it harvests with seedlings, it may make a claim for reduced royalties on that account.

The agreement allows Rayonier to harvest 600,000 cords annually under the first phase of its agreement, and up to 2 million cords when Phase 3 is launched in 1987. The agreement runs for 40 years, with an option to renew for another 40, and its effect is to give Rayonier control over the forest reserves in an area twice the size of New Brunswick for most of a century.

Rayonier will pay Quebec $300,000 in royalities for its 600,000-cord annual crop; its competitors would pay a minimum $1.5 million in royalties, plus concession fees of $20 per square mile. Out of the wood, Rayonier will make 263,000 tons of dissolved pulp, which will be worth, at $230 a ton, $60,490,000 per year, provided — and it is a large proviso — the product can be sold.

If the wood supplies do not prove adequate on the allotments ceded to Rayonier, the province is required to deliver enough wood to make up the difference to Rayonier's mill at the average price of Rayonier's own harvesting operations.

Hunger for Jobs

It is not hard to see why ITT was attracted to this extraordinary arrangement, and perhaps, Quebec's hunger for jobs explains its role in the agreement, but for any Canadian not on, or hoping to get on, the ITT payroll, the Rayonier-Quebec deal raises three fundamental questions:

1. If such a pulp mill is not viable under ordinary market conditions, does it make sense to undercut other Canadian companies by changing the ground rules for a new American firm?

2. Can we afford such massive concessions in return for such minimal returns in the form of job-creation?

3. If Canadians are going to provide the resources and substantial amounts of the money involved, why should all the jobs associated with finishing the resources, and all the profits associated with selling them, be allowed to flow into foreign hands?

Iced tea and watercress sandwiches outside Rideau Club

Civilization's Last Light

By GEORGE BAIN
The Globe and Mail

I am as well aware as the next man of the fact that these are troubled times through which we are passing, that society is in ferment, and that none of the values which we have cherished through generations are immune to attack from the disaffected — all of this I understand, although I do not like it — but when women start picketing the Rideau Club with watercress sandwiches and a rose in a silver vase, by the Great Harry, it is time to take a stand.

Lord knows, I am a tolerant man, but there are some institutions which I am prepared to defend to the death, not simply to preserve, but to preserve intact, and the Rideau Club is one of them.

The bust of Sir John A. in a sort of Roman toga, no doubt caught as he was returning from the House of Commons steam room, is sacred to me, and as long as we have Sir John's bust on the stairway, we will thank women to keep theirs out of the dining room. (Except, of course, for the resident coryphees of the cold-table who, in severe black, pass among the members, serving chicken-veal-and-ham pie, with averted eyes.)

No, unless the knout is laid on, and laid on quickly, where is all this revolutionary activity which seethes around us going to lead? Whither are we drifting?

To the heathen demanding equal time at his own altar with the Dean of St. Paul's?

To President Nguyen Van Thieu accusing President Richard M. Nixon of discrimination and demanding a hand in the government of South Vietnam?

To a wave of apostasy in British Columbia, leading to the desanctification of W. A. C. Bennett?

Never.

Obviously if the far-sighted pioneers who began the Rideau Club had wanted women in, they would never have built it.

It would do well for those women who are now advocating the indiscriminate mingling of the sexes among the over-stuffed leather chairs of the reading room, where people sleep, to remember and dwell on the fact that when the Rideau Club was first begun, Ottawa was small enough for any member to go home for lunch. The fact that the founders chose not to should tell them something.

★

(In the foregoing, it is recognized that to say "indiscriminate" in relation to anything having to do with the Rideau Club is a contradiction in terms; but, from this, it can be seen how ridiculous it is for this handful of dissidents to be accusing the Rideau Club of discriminating. Of course it is; any member worth his salt — or his third martini — would give up his membership tomorrow if he thought it weren't.)

No. Priests may marry, revered democratic institutions may be subjected to taunts and jeers, violence may be used more and more as a political tool, Toronto's garbage (which anyone should consider an honor to pick up) may go unpicked up. But, so long as the Rideau Club remains inviolate, the last light will not have gone out on civilization as we have known it.

(I haven't been so moved since Zoe Gail sang I'm Going to Get Lit Up When the Lights Go Up in London at the Prince of Wales Theatre.)

The other day, after some members had been accosted at the very steps of their club and offered watercress sandwiches and cups of iced tea in lieu of lunch inside (how laughable; no gin), I had a word with one of the women — by phone, needless to say.

She said it was their purpose to get the government to stop using the Rideau Club for any function until the policy of not admitting women — as two were not admitted the previous week — was done away with.

She said (and this is an absolute exact quotation): "I'm not interested in what happens to the Rideau Club." Ugh.

C. M. Drury, the president of the Treasury Board, saw some of the protesters, after which he told the House: "I pointed out to them that in cases where government activities involving both sexes were concerned it would not be practical and indeed we should not interrupt the proceedings by lunching or engaging in other actions that would not allow the presence of women."

The translation is tremulously awaited.

The President's Button

RUSSELL BAKER

This is the button.

When the button is pressed it gives us the famous thermonuclear holocaust!

You have heard of that, you say? Good. Then you understand what I am trying to tell you. Press the button — get the holocaust.

Now, the plot thickens.

This is the President of the United States. "Dah-dah-de-dah-dah, de-dah, de-dah, de-dah-dah." (That's President music: "Hail to the Chief." Strictly for atmosphere, ignore it if you like.)

The President looks very serious. Very serious. Notice the seriousness around the mouth there, and the particularly serious look of the eyebrows. Do you know why the President looks so serious?

It is because the President is the only person entitled by law to press the button.

* * *

That is why I told you, "no!," and slapped your fingers a moment ago when you reached for the button and said, "Let me try it."

It would have been against the law for you to have pressed the button.

It would have been permissive of me to have let you do it.

Now, a question that will force you to use your head.

If the President is the only person who can press the button legally, what does this signify for the button? Think now. Think hard. Harder.

You don't understand the question? It's simple enough. If the President is the only person who can press the button, then the button must always be where the President is. Obviously.

And since Presidents move around a great deal, it means that the button must be just as mobile as the President.

That explains this suitcase that the button is sitting in at this very moment.

If the President has a sudden urge to fly down to Key Biscayne, the suitcase is snapped shut instantly and away goes the button down to Florida. Right at the President's side. Or at his coattails.

No wonder the President looks serious. Once while a President — not the present one — was showering at a country club after a round of golf, the suitcase was brought into the showers behind him and he cried, "Get that button out of here! I want a little privacy once in awhile!"

* * *

But nobody would take the button away, even though it was the President who commanded it. And when the President saw how close he had come to shirking his legal responsibility — to indulging in permissiveness — he felt so contrite that he gave the button a good shower and toweled it down briskly until it glowed with good health.

The plot thickens further. Hang on. Look over here, and here. These are the deadly nuclear-tipped missiles which can bring the holocaust to the world in response to the pressing of the button.

These missiles right here — this one, and this one, and this one — are aimed at Moscow. This one over here, in fact, is earmarked for the Kremlin itself.

If the button is pressed they will all rise out of the earth and come down on Moscow, including the Kremlin.

A President pressing the button can say, without the slightest risk to his credibility, "Well, there goes the Kremlin!"

* * *

Do you see where we are going?

There is the President at this very moment. The button is there in its suitcase beside him. The deadly nuclear-tipped missiles quiver with expectancy for the Kremlin. And where precisely are the President and his button?

They are in the Kremlin.

The Soviet communist leaders are looking at the button. See how they try to smile each time it follows the President out of the room.

See how the President tries to smile each time he thinks of that very missile which is earmarked for the Kremlin itself.

Is this not silly?

Of course not. It is very serious.

It is the way humans behave.

Button, button — wouldn't you like to have a button, too?

New York Times

If you have something that has to be shipped, this man is after your business.

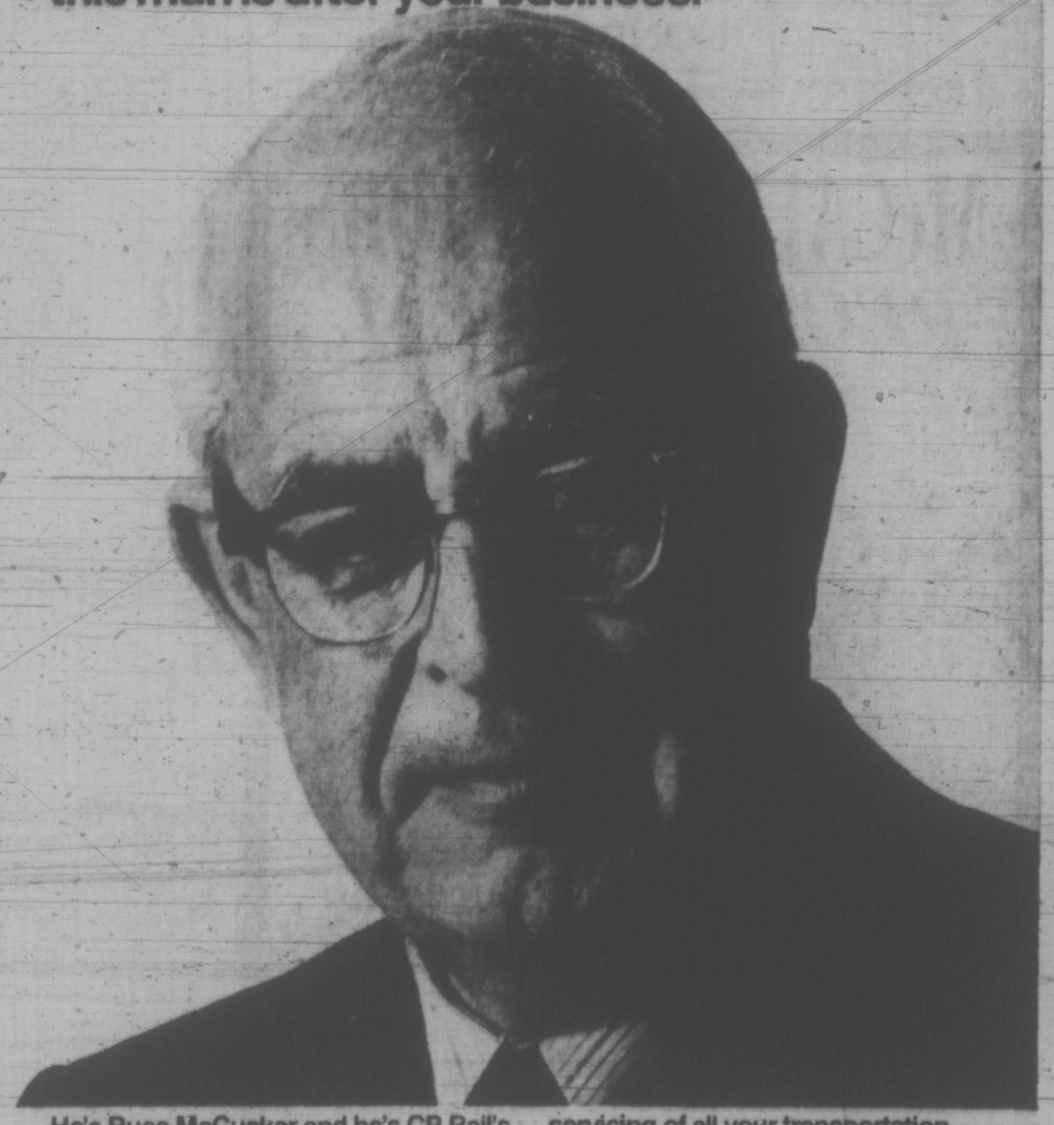

He's Russ McCusker and he's CP Rail's District Manager in your area. Backed by the full resources of CP Rail, Russ is in a unique position to help you with your problems and to provide fast, efficient, on-the-spot servicing of all your transportation needs. If you ship anything anywhere — forest products, manufactured goods, specialized commodities — Russ and his team can help you. Call him soon.

Call Russ McCusker at 383-4107, Victoria.
He wants to go to work for you.

CP Rail

Buried Line Cost to Be Shared

Saanich council Monday accepted a B.C. Hydro cost-sharing plan to place a new Colquitz River high tension line underground, hopefully with help from neighboring municipalities.

The action was taken in the face of apparent preparations by Hydro to proceed with earlier plans for building most of the line on overhead steel towers, about 4½ miles from Goward substation on Interurban Road to the city boundary.

Council also rejected a plea from a citizen committee to insist that Hydro pay the full cost of the project.

Several aldermen spoke in support of the committee's principle, but recognized the need for urgency and unanimously adopted the Hydro proposal from chairman Dr. Gordon Shrum.

In a revious letter, Shrum placed the estimated cost of putting the whole line underground at $1.156 million. His last proposal was tthat Saanich pay one-sixth, Hydro pay half and the provincial government pay one-third.

The offer was hailed last week by Mayor Hugh Curtis as a breakthrough in a rankling situation that threatened to spoil municipal and volunteer efforts as Colquitz basin beautification and to mar the entrance to the city on north Douglas Street.

Then, it appeared Saanich would have to find $385,000 as its one-third share of placing the line underground by terms of legislation dividing projects between municipality, Hydro and the provincial government. Saanich found the cost too high.

Dr. R. A. Sutherland, chairman of the Committee for Underground Transmission, headed a delegation to council, stressing the Hydro offer was wrong and could set a bad precedent for future high tension underground transmission projects.

He suggested council "consider the Hydro offer in a most critical light," to try to make the same deal as Victoria got (where the last portion of the same curcuit is to be put underground at Hydro expense), or, failing that to try to get intermunicipal help for the Saanich share.

Acting Mayor Leslie Passmore asked Sutherland what guarantee he had that Hydro would not go overhead. The CUT chairman said he could not assure that it wouldn't, but "I don't think they'd dare do it with this election coming on."

Passmore said he was not prepared to take the gamble but would endorse intermunicipal cost-sharing.

Ald. Frank Waring said he had information that tenders had been called for the steel towers and urged the new offer be accepted, even if it meant an increase in Hydro rates in this area.

GOV'T NOT TRUSTED

Ald. Fred Severson said he did not trust the government. It was "like playing Russian roulette," he said.

"They gave us an offer that not one of us here expected we would get," said Ald. Alan Newberry. But he still found it "ludicrous" that Saanich should have to pay anything toward the cost of construction and suggested a final effort be made to save the contribution.

Newberry said it was too dangerous to do other than accept the offer.

Council agreed to pay one-sixth of the $1,156 million estimate, up to $200,000, accepting Shrum's offer to ensure that the line goes underground and not constituting endorsation of municipal participation in placing such lines underground.

Sutherland called Hydro's offers "a new form of coercion by a Crown company." The last offer was as wrong in principle as the earlier ones, though only half as wrong in cost, he said.

If Saanich was to pay a share of the underground project, it would be a "double standard" in view of Hydro's intention to pay for installing all of Victoria's portion below ground.

TRADITIONAL WEDDINGS may be prehistoric but by the looks of it these ladies all want a traditional wedding. Pictured on the "Nonsuch" are Junine Oberg, Sandy Murry and Janet Danielson in wedding gowns of the last 75 years. They will be modeling in the Wonderful Weddings in Review, for the Victoria Christian Woman's Club, Wednesday, June 7, 12:30-2:30, 2315 Blanshard.

TAX NOTICES BRING FLOOD OF GRIPES

The mailing of tax notices brings out the gripe in citizens, Saanich aldermen found Monday night.

In quick seccession the council was hit with:

— A dressing down for raising taxes and being money-hungry.

— A complaint about speedboats and water skiers at Prospect Lake.

— A request to close a troublesome foot path from which two children were abducted.

— A plea for action to rebuild a screen wall knocked down five months ago alongside a hamburger stand.

The most pungent words were from Percy K. Cummings, of 3241 Wicklow, who wrote that he had just received his 1972 tax notice.

"What kind of a racket are you all running out there?" he demanded as aldermen listened with concern, then smiled as the language grew heavy.

"You people have an unmitigated gall to expect us old people to pay the amounts you are gouging out of our paltry incomes," Cummings' letter said.

$5.22 WORTH

In 23 years his taxes had risen from $73 to $515.11, "and for what? One item alone makes me laugh — $5.22 for local improvements and that is for one house on Wicklow Street.

"I'll wager you cannot prove to me where Saanich has spent $5.22 on the whole street in the last 10 years. Sewers we pay exorbitantly extra, so count them out.

"I know you are so money-hungry that when B.C. government raises our homeowners grant you don't lose a minute finding ways to get your hungry hands on it before we receive it.

"I also know it would be a waste of time to appeal the assessment. One might as well try to overthrow the federal government singlehanded as to expect a fair hearing from a crowd of biased counsellors whose sole objective when getting elected is to have a nice cushy job and every year at the first meeting raise your own nice plump salaries . . .

"You have the world by the tail on a downhill pull and nobody but us unfortunates could give a damn," Cummings wrote, pointing out that some old age pensioners are forced to give up their homes because of high taxes.

Ald. William Campbell moved the letter be received and filed, but others had heard similar complaints.

NO CRANK

Ald. Alan Newberry, noting that although the writer's letter was unsophisticated, it was not a crank letter and was common.

"The reaction I've had to the tax notices is quite dramatic, quite negative," he said.

If the province would reduce the local welfare responsibility, said Ald. Frank Waring, "we could cut nine mills off the tax bill."

N. A. Tomlin, of 5055 Prospect Lake, said the lake is not big enough for speedboats and water skiers, which visitors to the lake enjoy, and trout or bass fishing, which he enjoys.

He said the easiest solution would be to ban water skiing.

"If it is to become a western speedway for boats it might be called progress," Tomlin said, but he thought it was time the council did something for fishermen.

Parks committee will review the complaint.

E. A. Kathol, of 1766 Taylor Street, wrote saying he was surprised and disgusted that his first letter to municipal authorities June 13, 1971, had never been answered.

He complained of noise, vandalism and obscene language from persons — mostly students — using a walkway running alongside his property between Taylor Street and Landsowne Junior Secondary School grounds. He wanted it closed.

Last year two neighborhood children had been lurred away from the path, indicating the "type of person using the lane."

Between 200 and 300 students pass through, he said, some using the lane as a hangout.

Kathol said he had considered every possibility from obtaining a court injunction to selling his property in order to remedy the situation. Instead, he decided on the protocol of council's help.

A report from police concurred that the path should be closed, but the planning department urged it remain, despite complaints over a period of time.

The planner said paths like it are a major principle in designing subdivisions, and suggested staff be instructed to prepare a report on how to deal with the problems, such as higher fencing and more landscaping.

H. A. M. Currie, 828 Short, said his patience had worn thin because more than 100 feet of wall had been levelled between his home and McDonald's drive-in, resulting in "complete lack of privacy.

Council was told McDonald's, their building contracor and architect had a difference of opinion about the wall, which was required when consent for the drive-in was given. Currie also asked what happened to the plan to close one end of Short Street.

Municipal staff made inquiries and reported the barricade would go up shortly. McDonald's had assured the wall will be rebuilt soon.

$92,000
EVERY COLOR — MODEL
HONDA
"World of Pleasure"
PEARSON

Cedar Hill
NURSERY AND GARDEN CENTER
Come to Bedding Plant Land
OPEN HOURS:
• MON. TO FRI. — 9 to 9
• SAT. — 9 to 5:30
• SUN. — 10 to 5
1551 Cedar Hill Cross Rd.
Half block west of Shelbourne

McCALLUM MOTORS
RECREATIONAL VEHICLE SALE CONTINUES
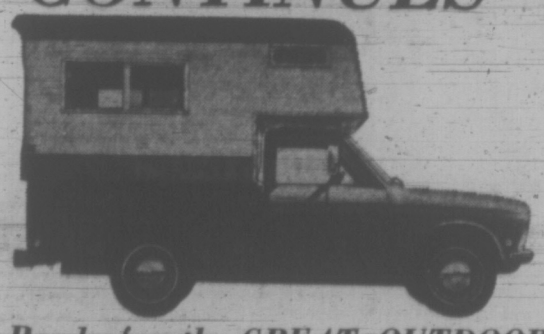
"Get Ready for the GREAT OUTDOORS!"
Pickups with Campers — Pickups with Canopies
Vans — Station Wagons
TERMS QUOTED ARE SUBJECT TO CREDIT APPROVAL AND INCLUDE ALL INTEREST . . . AND CARRYING CHARGES BASED ON 48 MONTHS WITH NO DOWN PAYMENT! B.C. SALES TAX AND LICENSE IS ADDITIONAL.
Go Carefree with Our PAYMENT PROTECTION PLAN
If you miss work for 30 days or more due to accident or sickness we'll make your payments for you!
(And you don't have to pay later)
"Have a Look" at Yates and Cook
McCALLUM MOTORS
1101 YATES 386-6168

make "Sunshiners" at home
easy to make - easy to take
SUPER SHAKES!

Have fun drinking "Sunshiners" all summer.
A scoop of Sherbet, a dash of Milk, a little Lemonade—it's only one of the "Sunshiners" so easy to make, so easy to take! For parties, for yourself, for anyone, anytime—"Sunshiners" are super. Cool. Refreshing. Great summertime drinking ideas!
"LEMON SUNSHINER"
½ cup Dairyland Lemonade
2 scoops Dairyland Raspberry Sherbet
¼ cup Dairyland 2% Milk
"FRUIT SUNSHINER"
½ banana (mashed)
1 cup Dairyland 2% Milk
4 scoops Dairyland Pineapple Sherbet
"BERRY SUNSHINER"
¼ cup Dairyland 2% Milk
1 cuplet Dairyland Swiss Style Boysenberry Yogurt
3 scoops Dairyland Raspberry Sherbet
"ORANGE SUNSHINER"
½ cup Dairyland 2% Milk
1 cuplet Dairyland Swiss Style Orange Yogurt
3 scoops Dairyland Orange Sherbet
"SHERBET SUNSHINER"
½ cup Dairyland 2% Milk
4 scoops Dairyland Sherbet (any flavour)
Make thick, creamy shakes!
Make them at home with the 5-year guarantee
IONA DAIRY BAR
Only $11.95
(plus 5% B.C. tax)
Makes all kinds of delicious shakes. Easy to use, fun to use, safe to use.
Send cheque or money order to:
"Sunshiners"
Box 9530
Vancouver 3, B.C.
Offer expires July 31, 1972

Dairyland
brings you so many good things to eat and drink

Forces Out In Force

Victoria will be teeming with mountain-tamers, musicians and "monsters" Saturday when servicemen stage their biggest Armed Forces Day.

Reviving a tradition dormant for two years, 1,200 men will take part. Most activities will be centred around Work Point Barracks.

The day starts at 9 a.m. when the destroyer-escort HMCS Gatineau steams into the Inner Harbor. Wearing scarlet jackets and pith helmets, the Princess Patricia Corps of Drums will be on board to add the flavor of marital music.

During the day visitors will be ferried from the Imperial Oil jetty near the Work Point base, to and from the Gatineau.

Activities at the base will be co-ordinated by Lt.-Col. Philip Roy, commanding officer of the 3rd Battalion, Princes Patricia's Canadian Light Infantry.

FOR CHILDREN

Several events have been arranged to appeal to children.

One is a miniature train that will haul passengers from the base to the Imperial Oil jetty. On the way the train will be "attacked" by soldiers in combat rig.

There will be a children's commando obstacle course, a miniature death slide, rides in armored personnel carriers and the Red Baron, a flight in a 15-foot model of a plane, strung on a jack stay.

Each child taking part will be given a certificate to prove he was there.

Six bands will tour the city.

Divers from the fleet school will put on shows at Rose Bay which will include the rising of a "monster" from the depths.

Ar 1:30 p.m. the 5th (B.C.) Field Battery, Royal Canadian Artillery, will fire a 21-gun salute.

Both the Gatineau and HMCS Mackenzie, berthed in the dockyard, will be open to visitors from 1:30 to 4:30 p.m.

Organizers are asking people to leave their cars on Lampson and Head Streets and have laid on six buses, along with other military vehicles, to run a shuttle service from the parking area to the base.

THE PROPER reaction to a sea monster is given by Linda Hughes as Cpl. Dan Swanson of the fleet diving unit practises for Saturday's Armed Forces Day.

Tree Saving Bylaw Slammed

North Saanich council Monday gave a rough ride to a first reading of a bylaw proposed by Ald. Paul Grive to establish a tree protection fund.

The bylaw in its present form was described by Ald. Nel Horth as an infringement of human rights and by Ald. H. A. Taylor as a "sucker deal" which individual property owners would be too intelligent to accept.

The legislation is intended to preserve forest land through acquisition by the municipality of timber rights for a period not exceeding 20 years. No person would be allowed to cut timber from land parcels exceeding two acres unless he had notified the municipality and had been informed that North Saanich did not intend to enter into an agreement to "rent" the trees.

A reserve fund of $75,000 would be created under the new bylaw, levied from a one-mill tax on land in 1973 and a half-mill tax from 1974 to 1982.

Although Ald. Doug Boon described the bylaw as victimization of bigger land parcel holders, Mayor Trevor Davis explained that council was "trying to arrive at a reasonable package to offer the electorate."

The two-acre differential had been established by provincial *government* legislation this year, said Davis, who suggested that this figure could be altered.

"I would be delighted to put our ideas before the government if this council wishes to act in some constructive manner," said Davis.

Ald. George Aylard suggested the municipality put the money into parkland purchase rather than tree rental and enthusiasm for the bylaw was noticeably lacking.

Mayor Davis finally asked for a tabling motion and after a silence, Ald. Horth suggested the bylaw be filed or "dropped completely."

Ald. Boon made a formal filing motion which was opposed by both Grieve and Mayor Davis.

Moore Rejects FIR Offer

VANCOUVER (CP) — Jack Moore, chief spokesman for the International Woodworkers of America in B.C., Monday night rejected as "completely unacceptable" an offer of a 71½-cent hourly wage increase over three years for 28,000 coast woodworkers.

The offer was made earlier in the day by Forest Industrial Relations Ltd., bargaining agents for 115 forest companies, when negotiations resumed at the request of provincial Labor Minister James Chabot.

Moore, chief negotiator for the IWA, said the offer was unacceptable because of the three-year stipulation. "But this is the highest offer made so far and it is a strong indication that meaningful negotiations will go ahead," Moore said.

In fact, it was the first counter-offer made by FIR to the union's demand for a $1-an-hour, across-the-board increase in a one-year agreement.

NEW FERRY STOPS

A revised schedule of summer sailings of Washington State Ferries, starting Sunday, includes stops at the San Juan Islands on the morning run from Anacortes to Sidney.

Leaving Anacortes at 7 a.m., the ferry will leave Lopez Island at 7:40 a.m., Orcas Island at 8 a.m. and arrive in Sidney at 9:45 a.m.

There will be no stops at the islands on the trip that leaves Anacortes at 3:15 p.m., arriving in Sidney at 5:45 p.m.

There will also be no stops on the run that leaves Sidney at 10 a.m., arriving in Anacortes at 12:30 p.m.

On the evening run which leaves Sidney at 6 p.m., island stops will be made; the ferry leaving Friday Harbor at 7:30 p.m., Orcas Island at 8 p.m. and Lopez Island at 8:15 p.m. The ferry arrives at Anacortes at 9 p.m.

Jaycees Plan Annual Ball

Victoria Jaycees will hold their 45th annual president's ball and an "after-fair party" Saturday at the Union Centre, 2750 Quadra.

Incoming president Gordon Boyde and his executive will be installed.

Terry Daniels, last year's president, will present awards to several members of the organization.

$92,000
EVERY COLOR—MODEL
HONDA
"World of Pleasure"
PEARSON

Burning Rectal Itch Relieved In Minutes

This Special Hemorrhoid Remedy Contains A Unique Healing Substance That Relieves Pain As It Shrinks Hemorrhoids

One of the most common afflictions is a condition known as "Itching Piles." It is most embarrassing for the sufferer during the day and especially aggravating at night.

If you want satisfactory relief—here's good news. A renowned research laboratory has found a unique healing substance with the ability to promptly relieve the burning itch and pain. It actually shrinks hemorrhoids. This substance has been shown to produce a most effective rate of healing. Its germ-killing properties also help prevent infection.

In one hemorrhoid case after another "very striking improvement" was reported. This improvement was maintained in cases where clinical observations were continued over a period of many months. Furthermore, these tests and observations were made on patients with a wide variety of hemorrhoidal conditions.

All this was accomplished by a healing substance (Bio-Dyne)—developed by a world-renowned research institution. This substance is now obtainable in *ointment* or *suppository* form known as *Preparation H*. Ask for Preparation H Suppositories (convenient to carry if away from home) or Preparation H Ointment with special applicator. Available at all drug counters. Satisfaction or your money refunded.

Preparation H

ANOTHER PROTEST

REVELSTOKE (CP) — Premier Bennett and his cabinet were confronted by demonstrators for the third day in a row when they stopped here Monday on their provincial tour.

Some 60 railway unionists stood outside a downtown dining room as the premier's motorcade rolled into town for a civic luncheon.

The railwaymen were protesting a proposal to extend the Kootenay and Elk Railway to the United States border from the coalfields of southern B.C.

The premier received a chorus of boos and shouts of "Yankee go home" when he stepped out of his limousine. Bennett walked quickly into the dining room after shaking a few hands, but Labor Minister James Chabot engaged in a brief exchange with protesters.

The government's position is that the railway will open new markets for B.C. coal by guaranteeing access to Roberts Bank, by way of the Burlington-Northern Railway in the U.S. should CP Rail's line in the Kootenays be blocked by snow or slides.

Several demonstrators said they had heard Attorney-General Leslie Peterson state that B.C. wants assurances that Canadian crews would be used on the Burlington-Northern trackage if any B.C. coal is shipped on the line.

Demonstrators said the Americans would not go along with this.

Woodward's

Boys' Summer Wear SPECIALS!

Easy-Care Sport Shirts

Short or long-sleeved sport shirts in permanent press fabric. Good choice of colors . . . prints or plains. Boys' 8-12; Youths' 14-18. SALE PRICE, each **3.29**
2 for 6.40

RAWHIDE FLARES

Polyester and cotton twill or brushed denims in plains or two-tone combinations. ½-boxer waist, 4-6x. SALE PRICE **3.99**
2 for 7.75

½-boxer and regular waist, 8-12. SALE PRICE **4.99**
2 for 9.75

Lastex Swim Trunks

Easy-fitting stretch trunks with half belt, inner support. Colorful stripes. S.M.L. for 8-16. SALE PRICE **2.99**

Woodward's Boys' Wear, Main Floor

Woodward's Mayfair Phone 386-8822, Cobble Hill, Duncan, Ganges, Gulf Islands, Jordan River, Port Renfrew, Zenith 6544 (Toll Free). Store Hours: 9:30 a.m. to 6 p.m. Evening Shopping Thursdays and Fridays 'til 9:00 p.m. Closed Mondays.

We take the edge off asking.

To start with, let's set something straight. We're in the money business. We invest money to make money, so that we can lend money. It's that simple. But, all of it isn't worth a plugged nickel if someone doesn't use it.

Which brings us to you.

And, hopefully you to us if you're thinking about a loan.

Now, the person you'll see at our place isn't some kind of financial ogre. He won't try to put you down, stare you down, or check the heels on your shoes. But most important, he wants to give you that loan. That's one of the ways he makes his money.

So you just tell him how much, how much you can afford each month, then it's up to him to work it out.

And without getting you in over your head. And, that's it. No red tape. No edge about asking.

You see, we feel two heads are better than one. We figure if two people set out to achieve goals, they might come a little easier. Your goals, and our goals. So with a Commerce Bankplan loan, you get more than money. You get a working partnership for achieving goals.

And that gives us still another edge over other banks. Besides taking the edge off asking in the first place.

CANADIAN IMPERIAL BANK OF COMMERCE

You and the Commerce. Together we're both stronger.

TORONTO MARKET TRADING

INDUSTRIALS

TORONTO CLOSING STOCKS
Distributed by CP

Toronto Stock Exchange—June 6

Complete tabulation of Tuesday transactions. Quotations in cents unless marked $. t—Odd lot. xd—Ex-dividend. xr—Ex-rights. xw — Ex-warrants. Net change is from previous board-lot closing sale.

Stock	Sales	High	Low	Close	Net Ch'ge
A—B					
Abitibi	18751	9⅝	9	9	
Acklands	400	9¼	9¼	9¼	+ ⅛
Acres Ltd	380	13⅝	13¼	13¼	— ⅛
Acres A p r	200	44¼	44	44	+ ¼
Acres wt	910	360	350	350	—15
Agra Ind	1250	14¼	14	14¼	
Ahed M	3000	7¼	7	7	— ⅛
Alta Gas A	330	58½	58½	58½	
Alta Gas p	210	71	71	71	
Alta Nat	200	21	21	21	+ ¼
Alcan	12405	20⅝	20	20	— ⅝
Alcan pr	10	26⅝	26⅝	26⅝	+ ⅝
Algo Cent	1400	10¼	10¼	10¼	
Algoma St	1100	14¼	14	14	— ⅛
Algon	210	5¼	5¼	5¼	+ ¼
Allarco Dv	600	6⅝	6⅝	6⅝	
Allianct B	960	5½	5¼	5⅛	— ⅛
Almin 2 p	126	34¼	34¼	34¼	
Anglo-cn	200	5½	5¼	5¼	— ¼
An gCT 4½	213	30⅝	30⅝	30⅝	
Anig CT 365	100	37	37	37	+ ½
An gCT 315	100	43	43	43	— 1
Anthes C p	210	77	77	77	
Aquitaine	529	23	22⅝	22⅝	— ⅛
Argus	150	15¼	15¼	15¼	
Args 250 p	60	33½	33½	33½	
Argus B pr	100	36	36	36	
Argus C pr	4440	11⅝	12⅝	12⅝	+ ⅛
Asbestos	250	15½	15½	15½	— ⅛
Atco Ind	1900	11¼	11⅛	11⅛	+ ⅛
Atl Sugar	1040	6¼	6⅛	6⅛	— ⅛
Atl ISug A	130	15¼	15¼	15¼	
Atl Sug pr	40	64½	64½	64½	— ½
Auto E I	950	8⅝	8⅝	8⅝	+ ½
Auto Hard	3100	10¼	9⅞	9⅞	
Bk Mtl	12366	20½	30	20¼	— ⅛
Bank NS	4604	33⅝	33⅝	33⅝	
BCdn Nat	100	15¾	15¾	15¾	+ ⅛
Barlaco	225	375	375	375	
Baton B	100	$19	19	19	
Bay Mills R	260	5½	5½	5½	
Beaver pr	125	20⅝	20⅝	20⅝	— ⅝
Bell Canad	7000	43⅝	43⅝	43⅝	
Bell A p	867	50⅝	50⅛	50⅛	— ⅛
Bell B pr	1710	$57⅝	$57¼	57⅝	+ ⅛
Biltmore	500	17	17	17	+ 1
Biltmore p	47	$16	15¼	16	+ 1
Black P	1890	8⅛	8	8	
Block Bros	6610	350	335	335	—15
Bombrdr	125	58	58	58	
Bovis Cor	3400	175	175	175	—10
Bow Valy	6765	33	32½	32⅝	— ⅛
Bow-m p r	50	35	35	35	+ ½
B PCan	9600	15	14¾	15	
Bramalea	8825	55⅝	490	495	—30
Brama iw	1900	375	350	350	—40
Brscn	49348	22¼	21⅝	22¼	+ ⅛
Brdg Tank	100	475	475	475	—25
Bright	4030	20½	20½	20½	
Brinco	46850	6⅝	6	6⅛	— ⅛
Br Am Bnk	100	15¼	15¼	15¼	+ 1
BC Forest	550	21½	21½	21½	
BC Fref p	25	42	42	42	
BC Sugar	440	20⅝	20⅝	20⅝	+ ¼
BC Phone	80	42½	42¼	42½	
BCPh 4½ p	45	65	65	65	
BCPh 4½ p	25	42¼	42¼	42¼	— ⅛
BCPh 4½ p	110	42½	42½	42½	+ ½
BCPh 195	100	64⅝	64¼	64⅝	+ ⅛
BCPh 5¼ p	95	583	82½	82½	— ½
BCPh 4.8	40	48⅝	48⅝	48⅝	
BCPh 5.15	50	70⅝	70⅝	70⅝	
BCPh 6.80	40	83⅝	83½	83½	— ⅝
Budd Auto	240	11¼	11½	11¼	— ¼
Buld A w	960	665	635	635	—40
Burns Fds	1150	13¼	13	13	— ½
Burrard	210	9¼	9¼	9¼	
C—E					
Cad Dev	2710	9⅝	9½	9½	
CAE Ind	2500	8⅝	8¼	8⅝	+ ¼
Calgary P	1530	23	24¼	24¼	— ¼
Cambrid B	10	18½	18½	18½	— ¼
Campeau	1560	36	37¼	37¼	— ⅛
CD Sugar	125	29	29	29	
Can Cem L	326	53¾	53½	53¾	+ ¼
Can Malt	200	29⅝	29⅝	29⅝	— ¼
Can Malt p	625	92	90	92	+ 2
Can Perm	2300	51⅝	17¼	18	+ ¼
Can Brew	5762	8¼	8	8	— ⅛
C Packrs	400	19⅝	19¼	19	— ⅝
CSafway p	300	83	83	83	
C Brew B p	275	36¼	36¼	36¼	— ⅝
C Cablesy	2950	20	19¼	19⅝	— ⅛
CCable w	579	490	480	480	—10
Cdn Can A	150	6⅝	6⅝	6⅝	— ⅛
C Curl⅞	230	89	89	89	— 7
CGE pr	10	30⅝	30½	30⅝	+ ⅛
C Gtnves t	160	76	75½	75½	— ½
C Golds	2615	5⅛	5	5	
CHydr	3175	12¾	12¼	12¾	
C Im pBank	555	27⅝	27	27¼	+ ⅛
CGOL	46455	9¼	9	9¼	
CIL	34	$17	17	17	— ¼
C Intprb p	1600	59	59	59	
C Manoir	700	400	400	400	— 5
C Marconi	400	310	310	310	— 5
C Occdental	575	9⅝	9½	9½	— ⅛
C Pinvs pr	2500	25⅝	25¾	25¾	+ ¼
CP Inve w	3000	330	320	320	— 5
CP Ltl	24305	15¾	15⅛	15¼	+ ⅛
CPL A p	570	11⅞	10⅞	10⅞	— ⅛
Cdn Tire	710	46½	46½	46½	
Cdn Tire A	2504	44¾	43	44¾	+3¾
C Utilities	400	46	45¾	46	
CUtil 6 pr	300	68½	82½	82½	— ½
C Util 1$1.25	200	26	26	26	
C Util w	600	12⅝	12⅝	12⅝	— ¼
C Vickers	300	13	13	13	+ ¼
Capit Div	9675	67	66	66	— 1
Cara	3425	37¼	37	37	+ ¼
Carrier JD	500	8	7⅝	8	+ ⅛
Carrier w	600	430	430	430	+10
Cassidy L	225	5⅝	5	5	
CC Yachts	650	440	435	440	—10
CD PCom	1525	230	200	225	+ 5
Celanese	3655	51	490	51	
Celan 175 p	100	20⅝	20⅝	20⅝	— ⅛
CFCN	3650	13¾	13¼	13¾	+ ⅛
Chat-Gat	200	23⅝	23⅝	23⅝	+ ⅛
Chrysler	325	53	50¼	50¼	— ¼
Chrom B	325	10	10	10	
Columbia	710	240	230	240	+15
Columbi p	150	5½	5½	5½	— ¼
Cominco	3205	29¾	29¼	29½	— ¼
Comfort	5800	12⅝	12½	12⅝	+ ⅛
Computel	9330	6⅞	6⅝	7½	+ ¾
Comtech	200	260	260	260	—10
Cons Chm	700	8⅝	8	8	
Con Bath	1770	10⅝	10⅝	10⅝	— ⅛
Co nBath p	830	$16	16	16	
C Bath 68 w	330	400	380	380	—35
Con Bldg	9060	230	225	230	
Con Textile	675	5⅝	5	5	— ⅛
Con Distrb	2900	40½	40	40½	+ ⅛
C Gas	49254	18½	17⅝	17¾	+ ⅛
Con Gas A	100	88½	88½	88½	
Con Glass	225	16⅝	16⅝	16⅝	
Control F	200	260	260	260	
Cooper C	1590	18	17⅞	18	— ⅛
Corby vt	250	23½	23½	23½	
Corby B	270	23½	23½	23½	
Cornat Ind	3700	320	320	320	— 5
Coronth	200	155	155	155	
Cosms	100	170	170	170	—25
Costain R	250	9¼	9¼	9¼	+ ⅛
Costin R w	220	355	355	355	
Crain R L	750	15⅝	15¼	15⅝	
Crestbrk	250	380	380	380	— 5
Crush Int I	100	21⅞	21⅝	21⅞	+ ⅛
Cygnus A	800	5¾	5⅝	5⅝	
Cygnus B	1500	5¾	5⅝	5¾	+ ⅛
Dale-R	200	8⅝	8⅝	8⅝	
Dalex pr	65	82	82	82	+ 2
Dawson D	600	5⅞	7⅝	7⅝	— ⅛
Dist Seag	3251	36½	36	36½	+ ⅛
Doman I	1850	15⅝	15⅛	15¼	
Dome Pete	4961	14⅝	14⅝	14⅝	— ⅛
D Bridge	408	31½	31½	31½	— ½
DCifrus	600	11⅝	11⅝	11⅝	
Dofasco	2104	27¼	27¼	27¼	+ ⅛
Dom Glass	375	15	15	15	+ ¼
Dom Store	930	15½	15½	15½	
Domtar	8325	15	14⅝	14⅝	— ⅝
D Textile	2645	30½	29¼	30½	+ ½
D Textile p	50	101	101	101	+ ⅞
Donlee M	200	5⅝	6½	6½	
Douglas L	200	270	270	270	+ 5
Dover Ind	200	19¼	19¼	19¼	+ ½
DR GLtd	240	8⅝	8⅝	8⅝	— ⅛
Du Pont	420	28⅞	28½	28½	— ⅝
Dusfbnt	90	6¼	6	6¼	— ⅛
Dylex Div	500	15¼	15¼	15¼	+ ⅛
Dylex D A	400	15½	15¼	15¼	
Estn Can S	206	15¾	15¼	15¼	
E-L Fin	1075	9	9	9	
Elect	22245	17⅝	16⅝	16½	+ ⅝
Erie D	700	10¼	9½	9½	—2⅝
Erie DA	700	10¼	9	9	—2¼
Exquisite	200	5½	5	5	
F—J					
Falcon	3315	37¼	69½	69¼	—2⅝
Fed Grain	7760	10⅝	9⅝	9⅝	— ⅝
Fields S	600	18½	18⅝	18⅝	
Finnig T	100	18½	18½	18½	— ⅝
Fleet Mfg	1500	150	150	150	
Fleetw I	325	18½	18	18	—1½
Foods xS	1894	18½	18¼	18½	+ ½
Ford Cnda	320	99½	91	91½	+ 1
FSeasons	1000	8⅝	8⅝	8⅝	+ ⅛
FPE Pion	1000	17⅝	17⅝	17⅝	
Fraser	213	12⅝	12⅝	12⅝	
Fruehau f	200	32½	32½	32½	— ⅛
Gall Mt Irn	200	8⅝	8⅝	8⅝	— ⅛
Gaz Metr	1000	5½	5	5	— ⅛
Gaz S.40 p	20	72	72	72	— 1
Gaz 63w	10900	80	75	75	— 5
Gdn Mang	6650	8⅝	8½	8½	+ ⅛
Gen Distr b	3150	25⅝	25½	25⅝	+ ⅝
GMC	242	73	72½	73	— ¼
Genstar L	1700	15½	15¼	15½	+ ¼
Gnstar L w	103	530	530	530	—30
Gesco Dis	100	14½	6½	6½	— ⅛
Glendale	900	9	8⅞	8⅞	+ ⅛
Glengalr	250	145	145	145	
Gleng B p	200	340	340	340	
Gleng U	225	6⅝	6⅝	6⅝	
Gold C	11150	8	7½	7⅝	+ ⅛
Goodyer	150	240	239	239	— 6
Gordyear p	117	36½	36½	36½	
GMckay A	100	37⅝	7⅝	7⅝	— ⅛
Graft G	4050	29⅝	29	29⅝	— ⅛
Greo IB	800	7½	7⅝	7⅝	
G LPaper	1160	17	17	17	— ⅛
GL Power	300	19⅝	19⅝	19⅝	+ ⅛
GN Capital	1400	8⅝	8⅝	8⅝	
Gt W Life	100	68⅝	68⅝	68⅝	— ⅛
Gt West S	5080	58¼	58	58	— ¼
Greyhnd C	500	170	170	170	— 5
Greyhnd	750	23	20¼	21	
Grissol F	100	10¼	10¼	10¼	
GSW Cl A	100	14¼	14¼	14¼	+ ⅛
GSW Cl B	200	14¼	14¼	14¼	+ ⅛
Guar Trst	1025	13	13	13	— ⅛
Gulf C	1100	30¼	30¼	30¼	
H Grou p	400	13⅝	13⅝	13¾	— ¼
Ham Tr pr	50	25	25	25	
Hardee	1400	135	136	135	
Harl Car p	1300	23	22½	23	
Hard Cr pA	425	20⅝	20¼	20⅝	
Harleyrdn	800	8⅝	8⅝	8⅝	
Harris J	14684	41	39⅝	39⅝	
Harvest F	1500	165	165	165	
HWood A	700	150	150	150	— 5
Hawker S	5395	385	355	385	+35
Hawker pr	50	65	65	65	— 1
Hays Dna	550	18⅝	18½	18½	— ½
Home A	1369	32⅝	32⅝	32⅝	+ ⅛
Home B	574	32	32	32	+ ½
Horne Pit	2000	815	815	815	—10
Hr Cmnor	1050	7½	7⅝	7½	— ⅛
Hoden DH	400	5	5	5	+ 5
H Bay Co	3135	18	17⅝	17⅝	— ⅛
H BOil Gas	3400	5⅝	5⅝	5⅝	
HS Oil IG pr	400	48⅝	48	48	— ⅝
H DC L pr	635	15	15	15	— ¼
Huron Erie	281	29½	29½	29½	
Hydrocarb	1.4475	14¼	14	14¼	— ⅛
Husky A pr	60	42½	42½	42½	— ⅛
Husky B pr	10	42½	42½	42½	
HuskyD w	1670	40	40	40	—35
Husky E w	1500	500	490	500	+10
IAC	6164	19⅝	19¼	19¼	— ⅛
IAC w	250	820	820	820	—10
Imasco	1930	52½	34¼	34¼	— ⅛
Imasc oA p	217	465	465	465	
Im pGen	2156	470	460	460	—80
Imp Gen w	400	88	80	88	+ 3
Im pO	14749	36⅝	36⅝	36⅝	— ⅝
Income DI	300	11¼	11¼	11¼	— ¼
Indusmin	110	12⅝	12	12⅝	— ⅛
Ind Adhes	200	16⅞	16⅞	16⅞	
Inglis	200	19¼	19¼	19¼	
Inland Gas	1450	16½	16¼	16½	+ ¼
Inland G p	225	15½	15½	15½	
Inter-Gt-L	200	8⅝	8⅝	8⅝	— ⅛
Inte r CA p	175	19¼	19¼	19¼	
Inter CA w	900	540	525	530	—15
Inter C B w	550	520	515	520	—10
Intrmetco	300	225	225	225	
IBM	147	385	380	380	— 7
I Nickle I	23173	33⅝	33	33	— ⅝
Int Util I	799	24⅝	23¼	24¼	— ¼
Interpool	234	34	34	34	— ½
Inf Div	1550	475	460	460	
Intpr Pipe	3575	30¼	29⅝	30¼	+ ¼
Inf Pipe w	350	13⅝	13⅝	13⅝	+ ⅛
Intpr Steel	2535	13	13	13	
Inv Gr pA	8050	9¼	9⅛	9¼	
Inv Gr p5 p	1600	22¼	21¼	22¼	+ ½
Island Tel	200	9⅝	9⅝	9⅝	— ⅛
IT Lind	800	475	450	475	
ITL Ind pr	300	16	16	16	+
Ivaco Ind	370	19½	19½	19½	
IWC Ind	700	255	250	250	
K—N					
Kaiser Re	3500	365	350	360	+15
Kaps Tran	7865	10⅝	10¼	10⅝	+ ¼
Keeprite P	1540	17⅝	17½	17¼	+ ½
Kelly DA	300	7½	7½	7½	+ ⅛
Kelsey H	100	9⅝	9⅝	9⅝	+ ¼
Kenting	800	11¼	11⅛	11¼	+ ⅝
Koffie n	3245	$17	16⅝	16⅝	— ¼
Koffier A p	400	8⅝	8⅝	8⅝	+ ⅛
Koffier w	800	745	730	730	— 5
Labatt	6105	27⅝	27⅝	27⅝	— ⅛
Labatt pr	1245	27½	27¼	27½	+ ¼
Lacroix I	100	430	430	430	
Lafleur	11555	11½	11¼	11¼	— ½
LOnt Cem	1650	350	345	350	+ 5
Laura Sec	350	11⅝	11⅝	11⅝	— ⅛
Lau Fin	2810	13⅝	13½	13⅝	+ ½
Lau F 1.25	225	16½	16½	16½	
Lau Fin 140	200	19⅝	19⅝	19⅝	+ ⅛
Lau F 2.00	50	26⅝	26⅝	26⅝	+ ⅛
Leigh	37820	59	57	59	+ 2⅝
Leitches Fm	3425	13	12½	12⅝	— ¼
Levy	275	$15	15	15	
Levy A pr	200	47	7	7	
Life Inves	100	8⅝	8¼	8¼	— ½
Lob Co A	388	7½	7½	7½	+ ⅛
Lob Co B	400	7⅝	7⅝	7⅝	— ⅛
Lob Co pr	125	33	32¼	32¼	— ⅛
Lob G A pr	100	20	20	20	— ⅛
Lob G B pr	530	21¼	21	21¼	+ ¼
Loeb M	725	430	425	425	
Maclarn A	2100	22	20	20	—1½
Maclarn B	2010	23½	23	23½	+
Mclan H A	3700	13¼	13	13	— ¼
MH Cable	825	15½	15⅛	15⅛	
MB Ltd	10080	24½	24	24	— ⅝
Magna Ti	100	7½	7½	7½	— ⅛
Magnason	1825	14⅝	14¼	14⅝	+ ⅛
Magnetics	6430	140	130	130	—10
Mad H D	600	240	220	240	+ 5
M Lf Mills	205	14⅝	14⅝	14⅝	— ⅛
Maritime	253	23	23	23	+ ¼
Markboro	2900	7⅝	7¼	7¼	+
Markbro w	2200	65	57	60	+ 5
Mass-Fer	9401	15¼	14⅝	14⅝	— ⅛
McGraw H	255	16½	16½	16½	— ½
McLaghlin	875	17⅝	17	17⅝	— ⅛
McLagn w	700	940	930	940	—10
MEPC	537	8¼	8¼	8¼	—
MEPC w	500	290	290	290	— 5
Mercantil	1800	20½	20¼	20½	+
Met Stores	1125	520	19⅞	19⅞	+ ⅛
Met Stors p	300	18¼	18¼	18¼	
Met Str 47 p	300	18¼	18¼	18¼	
Met Trust	215	18	18	18	
Microsyst	141	7½	7⅝	7½	
Mitchell w	1100	275	260	275	+20
Mill Brick	100	5½	5½	5½	— ⅛
Mindustrl	100	7⅝	7⅝	7⅝	— ⅛
MLW Wor	100	$16	16	16	
Mols A	11181	25⅝	24½	25⅝	+ ⅛
Molson B	650	25½	25¼	25½	+ ½
Moore	6275	47	47	47	— ⅛
Morgan A	250	13⅝	13⅝	13⅝	
Morse B	100	29½	29½	29½	— ½
MT Sinfer	1500	98	97	97	+ 4
Murit P	2370	$5¼	440	475	+60
Nabrs Dig	230	12⅝	12⅝	12⅝	
NaChrs I	170	8⅝	8¼	8¼	
Nat Drug	635	5⅝	8¼	8¼	— ¼
Nat Sea	225	7⅞	7⅞	7⅞	
Neonex	2050	5⅝	5⅝	5⅝	
N BTel I	425	14¼	14¼	14¼	+ ¼
NProvid D	2000	41	41	41	
Nfld LP	1131	12¼	12¼	12¼	— ⅛
Noranda	3796	40⅝	39¾	40¼	+ ¼
Nordair L	1200	34½	34	34½	— ⅛
Nor Ctl G	5425	12⅝	12¼	12⅝	+ ⅛
Nor Ctl 65 p	400	38	38	38	
Nor Ctl B p	475	25⅝	25½	25⅝	
Nor Ct lw	725	40	40	40	—25
NS Savngs	100	18½	18½	18½	
NSt Mar k	3900	10⅝	10¼	10½	+ ¼
NuWst D	1020	10¼	10¼	10¼	— ¼
NWL Fin	2900	330	325	325	
O—S					
Ocdent1 Pt	4100	11½	11¼	11¼	— ⅛
Oceanus I	216	310	305	310	+10
Okanagan	1000	11⅝	11⅝	11½	
Ontario Tr	240	8	8	8	
Orlando R	400	8⅝	8	8⅝	— ⅝
O&Find	4600	8⅝	8	8	— ⅛
Oshawa A	2460	12⅝	12¼	12½	— ¼
Oshawa w	100	150	150	150	—10
Pac Pete	2628	33⅝	33¼	33¼	— ⅝
Pac West A	9130	$22	21½	22	+ ½
PanCan I	240	285	275	280	
Peel Elder	200	17⅝	17⅝	17⅝	
Pembh A	600	6⅝	6½	6½	— ⅛
Pembin B	1100	5⅝	5½	5⅝	— ⅛
Pemb D p	100	$25½	25½	25½	+ ½
P CJwl A	3644	$17½	17	17½	
Petrofina	1341	$25½	25	25½	+ ½
Pitts Tng	450	18⅝	18⅝	18⅝	
Pow Corp	430	10⅝	10⅝	10⅝	+ ⅛
Pow C 5 pr	500	11⅝	11½	11½	— ⅛
Pre Cable	3975	20½	20¼	20½	— ⅛
Price Com	1963	5⅝	5	5⅝	+ ¼
Provigo	300	5⅝	5⅝	5⅝	
Prov BCan	310	$17	17	17	
QBricast	800	5⅝	8¼	8¼	
Quint eC	1500	260	225	230	—70
Quinte A	4800	265	230	250	—20
Rank Org	250	$23⅝	23	23⅛	+ ⅛
Rapid Grp	150	58	58	58	
Rapid Gr A	50	9	9	9	
Readers D	225	15⅝	15⅝	15⅝	
Realty C A	2957	$7	6¼	7	+ ¼
Reed Ostr	1240	11⅝	11½	11½	
Reliance	845	17¼	17	17¼	— ¼
Relch wt	800	510	950	950	—75
Reitman	575	31½	31½	31½	
Reitman A	700	29½	29½	29½	— ⅛
Revelstk	340	17	17	17	— ⅛
Rileys D	975	240	230	240	+10
Ripley Int	100	5	5	5	+25
R Little	220	67	67	67	
Rolland	200	475	475	475	—37
Rothman	360	22⅝	21½	21½	— ½
Rothmn w	1110	630	640	640	—10
Rothm I p	1025	51	51	51	— ⅛
Royal Bnk	5175	32⅝	32⅝	32⅝	
Royal iTrst	795	39½	37½	38	+ ½
Russel A	1384	15½	15¼	15½	+ ¼
StL Cem A	75	42½	42½	42½	
St Maurice	1000	105	105	105	
Saywette	8530	6⅝	6	6⅛	— ½
Schneid b p	2900	10¼	10	10¼	+ ⅛
Scintrex	400	255	255	255	
Scot Y	11110	16⅝	16½	16½	— ¼
Scot Lasal	1155	7½	7½	7½	
Scot Paper	3360	24½	24½	24½	+ ⅝
Scotts	2600	17⅝	17½	17½	— ⅛
Seaway M	100	6½	6½	6½	— ½
Seaway w	300	55	55	55	— ⅛
Secur Ca p	900	475	475	475	—10
Selkirk B	1425	21⅞	21⅝	21⅞	+ ⅛
Shell Pipe	2950	14¼	14	14	— ⅛
Shell Inv p	50	44¼	44¼	44¼	— ¼
Shell Inv w	1600	24⅝	24¼	24⅝	— ¼
Shepherd	100	6⅝	6⅝	6⅝	+ ⅛
Sifton Pro	240	5⅝	6½	6¼	+ ¼
Silverwd A	100	14½	14½	14½	
Simpsons	2175	51	50½	51	— ½
Simpson S	486	39	38½	39	— ½
Sklar M	8835	6⅝	6⅝	6⅝	
Sklar W	940	505	500	500	
Skyline H	800	14¼	14	14	
Slater Stl	1145	12⅝	12⅝	12⅝	
Slat WCan	800	$21	21	21	
Southam	970	24⅝	24	24½	+ ⅛
Stafford	1425	415	375	400	—25
St Brpdcst	700	15½	15½	15½	
Steel	9612	33¼	32½	33	+ ¼
Stettley I	19900	12½	12⅝	12½	+ ⅝
Steinbg A	225	26	26	26	+ ¼
Steinfron	700	415	410	410	+ 5
Stuart Hs	100	300	300	300	—25
Stuart Oil	600	58	8	8	— ⅛
Surpass C	1200	150	150	150	
T—Z					
Tamblyn	210	24⅝	24⅝	24⅝	
Tancord	100	300	300	300	—18
Teledyne	2403	450	400	450	+75
Texaco	450	51	50⅝	50⅝	— ⅝
Texaco pr	20	542	42	42	
Texas G	10765	$17½	16⅞	16⅞	— ⅝
Thom Nes	525	$37¼	37¼	37¼	— ½
Thom N pr	400	49¾	49⅝	49¾	
Toronint	2600	190	185	185	— 5
Tor Dm Bk	3240	$36½	36	36	— ⅝
Tor Star B	1200	45⅞	45½	45½	
Traders A	250	$16½	16½	16½	
Tr

business

New Non-Stop Route Proves Successful

By AL FORREST
Times Business Editor

Air Canada's new DC-9 jet service non-stop between Victoria and Calgary has just completed its first full month of operation and has been ruled a success.

Victoria district manager Stan Mooney reports the 78-seat economy section was running at an average of 57 per cent of capacity during May. He adds there was little action in the 16-seat first class section but there has been little demand for first class space in flights out of Victoria.

"We are very pleased with the public's reception of the new service. We were expecting loads between 40 per cent and 50 per cent of capacity," Mooney said.

The average load of about 45 passengers compares with an average of 30 passengers in the Viscount service.

Part of the extra load is due to the DC-9 carrying on to Winnipeg.

GREATER LOADS

Loads on the Victoria-Vancouver route continue to increase. Air Canada and Pacific Western Airlines report 48,038 passengers for the first five months of this year compared with 46,471 in the same period in 1971.

This is an increase of 3.4 per cent and comes despite two labor disputes — the air traffic controllers and air technicians.

Air Canada in April went on nine-flights-a-day service from five in the winter. PWA remains on four-flights-a-day all year long.

Heaviest Air Canada flights are the 7:10 a.m. and 8:10 a.m. planes out of Victoria and the 10 p.m. flight out of Vancouver.

GROWTH RATES

During the full year 1971 air traffic between Vancouver and Victoria (Air Canada and PWA) totalled 132,728 compared with 126,424 in 1970.

This is a growth rate of 5 per cent. While solid, it is not as strong as the growth of the Vancouver - Toronto route which showed a 12.2 per cent increase in 1971.

The Vancouver-Toronto route is now the sixth-heaviest-travelled route in Canada at 182,815 compared with 162,880 passengers in 1970. Statistics Canada has Montreal-Toronto as the heaviest - travelled route at 685,805 up only 1.6 per cent from the 674,695 in 1970.

OTHER ROUTES

Traffic between Ottawa and Toronto, the second heaviest travelled route, rose to 326,560 (305,550) up 6.9 per cent; Calgary-Edmonton 254,800 (234,845), up 8.5 per cent; Calgary - Vancouver 179,370 (166,035), up 8 per cent; Toronto-Winnipeg 163,075 (170,830), down 4.5 per cent; Toronto-Vancouver 182,815 (162,880), up 12.2 per cent; Edmonton-Vancouver 144,715 (139,337), up 3.9 per cent; Halifax-Toronto 103,135 (98,720), up 4.5 per cent; Thunder Bay-Toronto 96,530 (84,480), up 14.3 per cent; Montreal-Quebec 90,100 (92,675), down 2.8 per cent.

Other city pairs showing major increases last year were Hamilton-Montreal, 64,400 (46,060), up 39.8 per cent; Kelowna-Vancouver, 54,990 (48,055), up 14.4 per cent; Sudbury-Toronto, 66,585 (59,330), up 12.2 per cent; Montreal-Ottawa, 67,710 (60,460), up 12 per cent.

ROYAL TRUST
MANAGED FUNDS

June, 1972	Unit Value
"A" Fund	$14.6188
"B" Fund	$ 0.5468
"C" Fund	$14.7515
"M" Fund	$ 0.5367

HYCROFT ARMS
1157 FAIRFIELD ROAD
You owe it to yourself, to see our 1100 sq. ft. condominium suites, two bedroom with ensuite plumbing.
PRICED FROM $21,500 to $24,500
OPEN MONDAY TO SATURDAY
2:00 to 4:30 p.m.
Trade your home on our deluxe suites. For market value of your home and for viewing at any other time call:
HARRY COOK 598-3761 OR DES DESJARDINS 385-8925
National Trust
Exclusive Agents
NATIONAL TRUST COMPANY LIMITED
1280 Douglas St. 388-5451

Faircliff

"Victoria's Only Garden Condominium"
Over 2 Acres of Natural Landscape
1 BEDROOM $16,900 to $22,500
2-BEDROOM $23,900 to $31,000
OPEN HOUSE
DAILY 13 - 6 SUNDAY 13 - 5
1433 Faircliff Lane off Fairfield Rd.
385-8822
DAWSON developments limited

IDB business loans

We can lend to nearly every type of enterprise: manufacturing . . . wholesale and retail trade . . . tourism and recreation . . . construction . . . agriculture . . . transportation and storage.
If you need financial assistance to start, expand, or modernize a business anywhere in Canada, we invite you to discuss your requirements with us.
IDB business loans anywhere in Canada
Ask for this folder
idb INDUSTRIAL DEVELOPMENT BANK
VICTORIA, B.C.: 777 Broughton Street—Telephone 385-3375

BONDS

TORONTO (CP) — Selected bond quotes as of June 2 as provided to the Investment Dealers' Association of Canada by Richardson Securities of Canada:

CORPORATIONS			
Abitibi	9¾ 1 Apr 1990	104.00	104.00
Alta Gas	9¼ 15 Dec 1990	106.00	108.00
Alcan	8⅞ 2 Jan 1991	106.00	108.00
Algoma Stl	8¾ 31 Mar-91	100.00	102.00
Bell C	8 1 May 1977	101.50	103.50
Bell Can	9⅝ 14 Aug 1990	107.50	108.50
B.C. Sugar	9½ 15 Sep 1987	104.00	106.00
B.C. Tel	8¼ 1 Mar 1994	99.00	101.00
C.P.R.	8⅝ 1 Feb 1992	102.50	104.50
C.P.S.L.	9⅝ 1 Oct 1990	103.50	105.50
Cominco	8½ 15 Apr 1991	99.00	101.00
Cons Gas	8⅞ 1 Feb 1991	98.00	100.00
Dofasco	9 1 Feb 1991	103.50	105.50
T Eaton Ac	8¾ 15 Jul-74	103.00	105.00
Falconbrg	7¾ 24 Fe-91	92.00	94.00
Gulf Oil	8½ 1 Dec 1989	103.00	105.00
Gulf O	8⅝ 15 Sep 75-85-90	103.50	105.50
Hud Bay Ac	9½ 2 Mar 89	105.00	107.00
Hud Bay MA	5 15 Jun-81	104.50	106.50
Imp Oil	8½ 15 Aug 1989	103.00	105.00
Ind Acc	9½ 15 Oct 1992	106.00	108.00
Inf Nickel	9¼ 1 Oct 1990	106.00	108.00
Labatt	9¼ 1 Sep 1990	104.00	106.00
MacMillin B	8½ 15 May-91	100.00	102.00
Noranda	9¼ 15 Oct 199	105.00	107.00
Nor Cent	9½15 Jan 1991	106.00	108.00
Nor Elec	9½ 30 Apr 1990	105.00	107.00
Royal Bank	7 15 Apr 1991	98.00	100.00
Simpsons	9½ 15 Dec 1989	104.00	106.00
Traders	9 15 Feb 1991	100.00	101.00
Traders	9½ 15 Jun 1991	104.00	106.00
Tr Can F L	9 20 Mar 1991	102.00	104.00
Watcst T	ex-wt 8 15 May-91	95.00	96.00
CONVERTIBLES			
Acklands	7½ 15 Jun 1988	96.0	98.00
Alta Gas	7½ 1 Feb 1990	146.00	148.00
Cons Gas	5½ 1 Feb 1989	94.00	96.00
Dynasty	ex-stk 7 1 Apr-82	108.00	112.00
Scurry Rain	7¼ 1 May-88	85.00	87.00
Simpsons Srs	4½ 15 Oct-88	112.00	11.400
Tr Can P.Ipe	5 1 Dec-89	109.50	111.50
Watcst Trns	7½ 1 Jan-91	124.00	126.00
CANADA AND GUARANTEED			
4¼	1 Sep 1972	100.00	100.05
5¼	15 Dec 1972	100.03	100.08
6	1 Feb 1973	100.55	101.40
5	1 Apr 1973	101.30	101.40
6½	Jul 1997	100.80	110.90
6¾	1 Jul 1973	101.10	101.20
5	1 Oct 1973	98.95	99.05
5¼	1 Dec 1973	99.00	99.10
6¼	1 Dec 1973-94	100.40	100.50
5	1 Apr 1974	98.15	98.25
7¼	1 Apr 1974-7½-84	102.40	102.50
7	15 Jun 1974	101.60	101.70
8	Oct 1974-86	105.15	105.25
5½	1 Dec 1974	98.40	98.60
4½	15 Dec 1974	95.50	95.60
6½	1 Apr 1975	100.70	100.80
7¼	1 Jul 1975	102.25	102.75
5½	1 Oct 1975	96.75	97.25
7¼	15 Dec 1975-8-85	103.00	103.50
5½	1 Apr 1976	96.00	96.25
5¾	1 Jun 1976	96.25	96.75
5¼	1 Jun 1976	87.50	88.00
7	1 Sep 1977	100.00	100.50
3¾	15 Jan 1978	84.50	85.00
8	1 Jul 1978	104.50	105.00
6½	1 Jun 1979	97.25	97.75
5	1 Oct 1979	78.00	78.50
5¾	15 Dec 1979	92.75	93.00
6¼	1 Apr 1980	95.00	96.00
5½	1 Aug 1980	90.50	91.50
4½	1 Sep 1983	80.00	80.25
8	1 Jun 1988	78.00	79.00
6¼	15 Feb 1989	94.75	95.25
8¼	1 May 1990	78.25	78.75
5¾	1 Sep 1992	82.50	83.00
6½	1 Oct 1995	91.50	92.00
3¾	15 Mar 1998	56.00	58.00
3 PERPS		40.50	41.50
CNR 5	15 May 1977	91.00	92.00
CNR 4	1 Feb 1981	78.00	79.00
CNR 3¾	1 Jan 1985	85.50	86.50
CNR 5	1 Oct 1987	76.50	77.50
PROVINCIALS AND GUARANTEED			
Alberta	8⅝ 15 Apr 1990	106.50	108.00
Alberta	8¼ 15 Jun 1991	100.00	101.00
Alberta	7⅞ 15 Oct 1991	98.00	99.00
Alt Gov Tel	8 15 Sep-74	102.00	102.50
Alta Gov Tel	7½ 15 Dec-91	94.25	95.25
A.M.C. Bdv	8 1 Jun 1990	106.00	108.00
B.C. Hydro	8¾ 18 Apr 1991	75.50	77.50
Man Hydro	9 1 Apr 1990	107.00	108.50
Man Hydro	8 1 Apr 1991	98.50	99.50
Man Hydro	7⅞ 5 Apr 1992	97.25	98.25
Man Tel	8 15 Sep 1974	102.00	103.50
Man-Tel	7 15 Feb 1993	89.00	91.00
New Bruns	7¼ 1 Mar 1996	95.00	97.00
N.B. Power	7⅞ 15 Nov 1996	96.00	97.50
Nfld	8 2 Jun 1974	101.00	103.00
Nova Scotia	7¼ 1 Mar 1991	91.00	93.00
Ontario	7 15 Feb 1988	91.50	93.00
Ont Hydro	8¼ 1 Oct 1976	102.75	103.25
Ont Hydro	8½ 1 Dec 1994	103.00	104.50
Ont Hydro	9 30 Jun 1995	107.00	108.50
Ont Hydro	9 1 Feb 1995	107.50	109.00
Ont Hydro	7½ 4 Feb 1996	94.00	95.00
Ont Hydro	7⅞ 1 Apr 1996	95.50	96.50
Ont Hydro	7⅞ 5 Apr 1997	95.50	96.50
Ont Hydro	7⅞ 15 Sep 1996	96.00	97.00
P.E.I.	9¼ 1 Nov 1990	105.00	107.00
Quebec	5¼ 15 Dec 1987	74.00	76.00
Quebec	8 15 Mar 1998	94.00	96.00
Que Hydro	9½ 1 Feb 1975	107.00	108.00
Sask	6 1 Mar 1987	81.00	84.50
Sask	7¼ 15 Aug 1988	93.50	95.00
Sask	8¾ 1 Dec 1990	105.00	107.00

Interprovincial

REGINA (CP) — Interprovincial Steel and Pipe Corp. Ltd. says it has purchased Lambton Steel, a Vancouver processing and warehousing company with annual sales of more than $8 million.

Interprovincial had a record profit of $1.5 million for the six months ended Feb. 29 compared with $190,000 a year earlier.

The outlook for pipe manufacturers has brightened with the prospects of a boom in the construction of natural gas pipelines, particularly from the Arctic.

Trimac

Trimac Limited reports net eanings for the year ended March 31, 1972, were $1,275,000 up $645,000 from $634,000 for the previous year representing an increase of 101.1 per cent. Earnings per share were 74.3 cents after giving effect to the share issue during the year, compared to 41.8 cents in the previous year. Total sales were $32,925,000 up 28.8 per cent from the previous year.

Bank of Commerce

Canadian Imperial Bank of Commerce, in its interim report to shareholders for the half-year ended April 30, 1972, reported total assets of $1.27 billion, an increase of $2.1 billion, or 20 per cent, over the previous year. The increase was due largely to a greater volume of loans and mortgages, including increases in small business loans, mortgage loans for housing, and personal loans.

Revenue for the half-year increased to $74 million compared with $53 million last year, an improvement of 41 per cent, reflecting higher income from loans and other operating revenue.

Revenue, after provision for income taxes, amounted to $29.1 million for the half-year compared with $25.6 million for the same period last year.

CIPC

Canadian International Power Company Ltd. reports first quarter operating revenues increased 8.9 per cent to $15,923,891 compared with $14,628,855 in the same period ending Mar. 31 in 1971.

Earnings for common stock rose to $1.16 per share compared with a restated $1.12 per share during the same period last year.

$ EXCHANGE

VICTORIA — Purchase of U.S. funds in terms of Canadian dollar was quoted today by the Royal Bank at $0.97⅝ for cheques, .97⅞ for cash and 3¼% for silver. Selling rates were $0.98⅝ for cheques, and .99½ for cash.

HIGH PRICES

MONTREAL (CP)—U.S. dollar in terms of Canadian funds was up 1/16 at $0.97⅞. Pound sterling up 3/16 at $2.5546.

NEW YORK (CP)—Canadian dollar down 1/64 at $1.00 3/16 in terms of U.S. funds. Pound sterling unchanged at $2.41 11/64.

Hawker Siddeley Canada Ltd.
PREFERRED SHARES
DIVIDEND NOTICE
NOTICE is hereby given that a dividend of one dollar and forty-three and three-quarter cents ($1.43¾) per share on the outstanding 5¾% Cumulative Redeemable Preferred Shares of the Company is declared payable on the 2nd day of July, 1972, to shareholders of record at the close of business on the 15th day of June, 1972, being a dividend on such shares at the rate of 5¾% per annum for the quarterly period ending July 2nd, 1972.
By order of the Board of Directors.
J. H. READY, Vice-President and Secretary.
May 26th, 1972, Toronto, Ontario.

Hawker Siddeley Canada Ltd.
COMMON SHARES
DIVIDEND NOTICE
NOTICE is hereby given that a dividend of seven cents (7c) per share on the outstanding common shares of the Company is declared payable on the 27th day of June, 1972, to shareholders of record at the close of business on the 12th day of June, 1972.
By order of the Board of Directors.
J. H. READY, Vice-President and Secretary.
May 26, 1972, Toronto 2, Ontario.
The holders of common shares are requested to ensure that their current mailing address is registered with National Trust Company, Limited.

CONDOMINIUM CORNER
Victoria's Best Condominium Buys
415 LINDEN
"FAIRLYN"
Quiet location, close to bus, shops. Very de luxe, 2-bedroom suites. Prices from ... $23,900
OPEN TO VIEW MON. - SAT. 2:00 - 4:00
Trade Your Home
2095 OAK BAY AVE.
Marquee Court
1 and 2-bedroom suites. Favored Oak Bay location. Prices from ... $13,500
OPEN TO VIEW MON. - SAT. 2:00 - 4:00
Trade Your Home
190 GORGE ROAD WEST
WILLOW COURT
Large 2-Bedroom Luxury Accommodation at Minimum Prices.
OPEN TO VIEW Mon. - Sat. 2:00 - 4:00
Exclusive Sole Agents
WHYTE & GOWER
Oak Bay Properties Ltd.
2207 Oak Bay Avenue
592-2407

MUTUALS

MONDAY

MUTUALS	Bid	Ask
Acro Fd	150	165
All Cdn Com		
All Can Div	855	935
All Can Div	942	1030
All Cdn Ven	425	465
Amer Gr	694	762
Ancras Eq	502	549
Assoc Inv	583	637
Canada Gr	394	653
Canagex	1073	1160
Cdn Gs En	1423	1564
Cdn Inv Fd	508	551
Cdn Sec Gr	533	586
CSA Gold	682	745
Cdn Trsvd	500	549
CSM Japan	1031	1133
Cap Grth	1056	1082
Coll Mut	695	763
Com Intl	1458	1602
Com Intl Lv	393	432
Corp Inv	619	676
Crp Inv B F	532	582
Dom Cmpd	608	660
Dom Div	370	402
Dreyfus Inc	1335	1463
Dreyfus Intl	1352	1482
Eaton Vlk	572	622
Edu Eq	744	804
Enterprs Inv	643	706
Exec Fd C	629	689
Exeln Int	323	
Fraser Gr	352	387
GIS Cmpd	1131	1243
GIS Inc	408	448
Growth Eq	780	867
Guard Gr	1032	
Harvard	740	811
Indust Gr	773	849
Int Eng	242	266
Intl Grth	596	653
Int Inc	427	469
Inv Gr	1248	1361
Inv Intl	809	885
Inv Jap	676	740
Inv Mut	590	645
Marfm Eq	330	360
Mut Ac	593	652
Mut Bond	1079	1186
Mutual Gr	578	636
Mut Income	530	583
Natrusco	1315	1373
Nat Res	717	784
NW Equity	751	825
NW Fin	532	585
NW Grth	605	665
Pac Comp	796	796
Pac Div	532	632
Pac Res	319	319
Pac Ref	510	510
Pac US	492	492
Pen Mut	868	951
PH N Fd	1549	1580
Pin'd Res	481	529
Princ Gr	511	561
Prov Mut	754	825
Prov Stk	653	714
Prud Growth	651	711
Regent Gr	1000	1099
Regent Ven	488	533
Rem Gr	669	697
Temp Gr	720	787
Timed Inv	881	
Un Accum	552	607
Un Hor	382	420
Un Amer	249	274
Un Vent	459	504
Uni Sav Eq	810	890
INDUSTRIALS		
AGF Spec	353	358
CPI cm	13	13½
Guard Gr p	9⅝	10½
Joll Jum cm	195	205
BONDS		
Government of Canada		
Do 4¼ 72	99.95	100.05
Do 5¼ 73	99.00	99.20
Do 8 74	104¾	105½
Do 5½ 75	96½	97
Do 3¼ 76	87½	88
Do 6½ 77	98¾	99¼
Do 4½ 83	80	80¼
Do 6½ 85	91½	
CNR 4 81		
CORPORATION		
Alta Gas 8 91	97½	98
Bk NS 6¼ 92	96½	97½
Bell 8 94		
Bell 8 92	97¾	98¼
Bell 9⅛ 93		
B. C. F 9 ¾	9 2	
pq105		
BC Tel 7⅞ 95	95½	96½
Do 9⅛ 90	105	
Do 9⅛ 92	108	
Do 8¼ 94	99½	100½
Cdn Ut 8¾ 92		
Con Gas 8 92	98	99
CP SL 9⅝ 90		
Dist-S 7⅞ 91	93	95
Falcon 7¾ 91	92	94
Gulf 8⅛ 91	103	105
Imp O 7¾ 92	96½	97½
INCO 8⅛ 91	101	
Noran 9¼ 90	105	
NC G 9⅝ 91	106	108
Pa Can 8½ 94	98	
Ryl Bk 7 91	98½	99½
Stl Co 9¼ 90		
Tr Gr 9 91	100	101
TCP 9 91	102	104
Ryl Tr 7¾ 81	98	91
TD Bk 7¾ 97	95½	97
Un Gas 8 91		
Watcst 8 91	95½	96
W Rlty 9 91	95½	96½
Wat. H 8⅛ 91		
CONVERTIBLES		
Acklands 7½ 88	97	99
Al Gas 7½ 90	140	
Blk Brs 6½ 88		
Con Gas 5½ 89	93	94
Dnsty 7 82	111	114
Gnstr 6½ 92	112	114
Home 5½ 92	104	105
Husky 6¼ 97		
P.W.A. 7 82		
Scurry 7¼ 88	85	87
TCP 5 89	109	111
Wcst C 5½ 88	96	98
Wcst 7½ 91	124	126
W.W. 6¾ 89		

Interim Listings

MONDAY

	Bid	Ask			
Abella R	17		Montan	15	17
Able Ex	13	14	Moroco	7½	11
Alakon		12	Mt Hylnd	17	22
Alvilla	7	10	Fawn By	7	10
Amalg	8	11	Eagle B	32	33
Ambas	9	10	Emper	8½	10
Amber R	26	35	Drchstr	11	15
Andex	20	26	Glenlyn	18	20
Ang Wst	17	19	Geo Star	50	55
Annmar	3	4	Glen Cop	25	26
Arcada	12	15	Gary M	15	
Arin Pac		115	Falcon E	21	32
Athena	15	16	Glant Mt	15	
Attila R	45	65	Geoast		145
Babine I	25	27	Fstng Isl	65	
Baltour	54		Gold Rvr	38	39
Belcara	16	20	Gramr	17	20
Bon Val	22		Grndrs	17	24
Brwstr		27	Grn Prix	60	67
Brown O	22	26	Gulf Etn		35
Buckey	34	35	Hertz In	11	12
Callix	4	5	Hiberna	8	15
Can Bas	20	26	Hlshid Q	35	50
Cardwl	11	15	Nation L	14	
Caroln	128	135	N Gld St		29
Centex	18	19	Nisson	176	180
Citex	80	82	Nthstar	55	60
Coast In	85	90	P N Oils	8	11
Cohoco S	35	37	Panthr	22	24
C Altair	48	50	Pavette	10	15
Cns Clev	15	18	QC Expr	39	42
Coo Mac	19	21	Radiatn	9¾	10½
Copper L	40	42	Rackla	40	43
C Queen		4	Richwd		1½
Darsi	17	19	Rimrck	43	46
David	26	30	Robert		45
Dfctstr	18	20	Rokon	28	30
Donna	6	10	San Jac	23	24
Dorita	10	13	Shasta	30	35
Echo By	12		Silmns	30	35
Dynam	15	16	Skat Res	90	100
Honda M	40	43	Solomn	26	27
Hub Mng	21	22	SPA Mns	12	14
Hunt Bas	10	11	Specalr	29	30
Ice Stat	27	37	Stellak	17	18
Juniper	48	59	Sunrise	11	15
Kaza	20	25	Selm Lk	22	25
Keloien	12	14	Tanzill	15	20
Kismet	16	25	Tekhol	30	33
Komo Ex	15	18	Texal Dv	47	50
Lewes R	12	14	Thndr Vl	50	52
Listeng	30	39	Tree Lk	25	30
Low Val		11	Univex	55	57
Lucky St	30	32	Vanalta		26
Marlex	16	20	Victor M	14	15
Maxwel	72	79	Waycm	10	25
Meteor	16		W Stand		15
Mollie M	12	16	Whitsw	10	12
			Yreka	12	17

Calgary Stocks

MONDAY

Stock	Sales	High	Low	Close	Net Ch'ge
INDUSTRIALS					
Amalgmtd	4100	85	80	85	+5
NW Tr Pfd	100	350	350	350	—25
Parkl Bf	2500	50	49	49	+1
Turbo Res	5400	170	158	170	+10
OILS					
Amalta	1000	13	13	13	
Brett	10500	21	16	21	+6
Cdn Hidrogs	2000	93	93	93	+20
Lasstr Kma	750	140	135	135	
New York	500	60	60	60	
Petromine	500	24	24	24	+4
Repub Res	1000	33	33	33	—6
Savanna	32000	28	27	28	+3
MINES					
Admiral	500	9	9	9	
Alta Copr	2500	40	40	40	+1
Lone Creek	1500	65	60	60	—5
Matrix	1000	40	40	40	
Rapid River	400	10	10	10	

Total sales: 137,450

DIVIDENDS

By The Canadian Press

Anglo Canadian Pulp and Paper Mills Ltd., common nine cents July 7, record June 16; 4½ per cent pfd. 28⅛ cents Aug. 1, record July 11.

E-L Financial Corp Ltd., series A pfd. 12½ cents July 17, record July 3.

Industrial Adhesives Ltd., 18 cents July 31, record July 7.

McGraw-Hill Ryerson Ltd., 7½ cents July 17, record June 30.

OSF Industries Ltd., 11-3 cents June 30, record June 15.

Phillips Cable Ltd., 10 cents July 1, record June 19.

Schneider, J. M., Ltd., common seven cents; class B seven cents; class C six cents, all July 15, record June 16.

Westfair Foods Ltd., class A 50 cents, $1.40 pfd. 35 cents, both July 14, record June 13.

London Metals

MONDAY

In pounds sterling per metric ton:

Copper—Wire Bars	Close		Prev. Close	
Spot	409.50	410	414.50	415
Fwd	416.50	417	421.50	422
Sales 7,150 tons.				
Tin—				
Spot	1448	1450	1452	1454
Fwd	1456	1457	1460	1461
Sales 288 tons.				
Lead—				
Spot	121.75	122.25	122.25	122.50
Fwd	121.50	121.75	121.75	122
Sales 1,250 tons.				
Zinc—				
Spot	142.25	142.50	143	143.25
Fwd	146.50	146.75	146	146.50
Sales 3,175 tons.				

U.S. Firm Gets Soviet Contract

NEW YORK (AP) — Gulf and Western Industries Inc. said it has signed an agreement to provide equipment for the Soviet Union's big Kama River truck plant project.

President David N. Judelson said Gulf and Western's E. W. Bliss division in Salem, Ohio, had agreed to provide one automated truck-parts production line and negotiations were under way for six more lines.

Gulf and Western did not disclose the value of the initial contract, but said that if negotiations were successful the total package could be worth about $20 million to the Bliss division.

CONDOMINIUM
600 BATTERY
The best location in the world. 1 Block to Beacon Hill Park and Sea. Luxurious 1- and 2-bedroom with quality appointments.
SEA VIEWS
Fireplaces
Trades and Financing
Open 1-6 incl. Sundays
384-3021

$$$$$$$$$$$$$$$$$$$$$$$$$$$$
IF YOU NEED A MORTGAGE NOW
WE HAVE THE FUNDS AVAILABLE
AS LOW AS

Per Month		Amount
$31.00	For a Second of	$3,000
$53.00	For a Second of	$5,000
$81.08	For a Second of	$7,500
$86.11	For a First of	$10,000
$215.26	For a First of	$25,000
$831.70	For a First of	$100,000

• CONSTRUCTION LOANS
• BILL PAYER LOANS
• LONG TERM LOANS
VANCOUVER ISLAND DEVELOPMENT CORP.
Call Our Agent
R. DOUGLAS AGENCIES—386-8401
727 JOHNSON ST., VICTORIA
$$$$$$$$$$$$$$$$$$$$$$$$$$$$

ELECTROHOME EXECUTIVE APPOINTMENTS

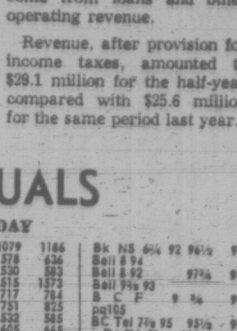
J. A. POLLOCK

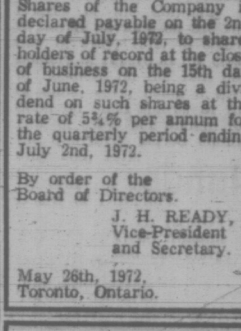
D. S. SYKES

H. W. MAIN

Carl A. Pollock, Chairman of the Board of Directors, Electrohome Limited, has announced three corporate executive appointments which become effective immediately. John A. Pollock has been appointed President of Electrohome Limited. Formerly an Executive Vice-President, member of the Board and Executive Committee, he now moves to the President's post at Electrohome. Donald S. Sykes has been appointed Executive Vice-President, Finance, and Vice-Chairman of the Board of Directors for Electrohome. Howard W. Main has been appointed Executive Vice-President, Marketing, and Chairman of the Board of Directors of Central Ontario Television Limited, a wholly-owned subsidiary of Electrohome Limited. The new appointments reflect the continuing growth at Electrohome in all divisions and subsidiary operations, as well as demonstrating long-term plans for aggressive development and expansion.

Canada Permanent offers one of the best savings rates in town
NOW 5%
On Non-Chequing Accounts Effective June 1, 1972
Interest will be paid from June 1 on all accounts opened up to June 15.
Give your savings a real lift—come on over.
Canada Permanent
Member—Canada Deposit Insurance Corporation
Canada Permanent Trust • Canada Permanent Mortgage Corporation
1125 Douglas Street, Victoria Phone 386-1361
Carson J. Taylor, Manager

Punch's Claim on Horton Spices Dull Draft

MONTREAL (CP) — Punch Imlach, general manager of Buffalo Sabres, enlivened an otherwise dull National Hockey League intra-league draft Monday, by picking up veteran defenceman Tim Horton from Pittsburgh Penguins.

The move, which cost the Sabres the $40,000 (U.S.) draft price, came as a surprise because Horton, a 42-year-old veteran of 20 NHL seasons, announced plans to retire.

It took the 14 existing clubs only 25 minutes to complete the selections. Each team was allowed to lose only one player from its list. When a claim was made, the claiming club removed a player from its protected list to make room for its new player.

The losing club had the option of requesting the transfer of that player to its roster for $30,000 or accepting the $46,000.

"It's a gamble," said Imlach of his move. "But it's a good gamble. I must think so or I wouldn't have drafted him.

"He's the first NHL defenceman that Buffalo has ever had. This is the first guy we've had that has played 100 games in the major leagues. We didn't lose anything. I think he will help us.

"Horton is something like Johnny Bower, he's old in age, but he has a young body. I've got the rink for him to play in. Our small rink should help him. It will be harder to get away from him there.

"And maybe he'd like to come back and get even for the things I did to him when I had him at Toronto."

Last season, Horton played in 44 games for the Penguins, missing part of the season with a broken ankle. He went to Pittsburgh last season after playing with Toronto Maple Leafs and New York Rangers.

Vancouver Canucks were active in the draft taking two forwards—left winger Don Tannahill from the Boston Bruins' organization and Gerry O'Flaherty from the Leafs' chain.

The Canucks dropped Ron Ward, who was reported to have signed with the new World Hockey Association, and Jim Niekamp. Both the Leafs and the Bruins accepted the draft price rather than take the players.

Los Angeles Kings also took a pair of players—Barry Long from Chicago Black Hawks and Doug Volmar from Detroit Red Wings. The Kings dropped Bill Orban, who was snapped up by the Hawks and then dropped Lucien Grenier, but the Wings decided to pass on him.

In a strange move, Toronto grabbed centre Larry Pleau from Montreal Canadiens and dropped defenceman Brad Selwood. Both Pleau and Selwood were signed recently by New England Whalers of the WHA. To further complicate matters, Montreal agreed to take Selwood.

All players drafted Monday had to be placed on the protected list of the claiming team for today's expansion draft to stock the two new NHL entries —Atlanta Flames and New York Islanders.

The Flames and Islanders will be allowed to pick 19 players and two goalies from the existing 14 clubs. No club will be allowed to lose more than three players, including a goalkeeper. Each team can protect 15 players and two goalies.

Atlanta and the Islanders will be the only teams permitted to take part in today's inter-league draft in which the teams will be allowed to grab players from Western and American Hockey League teams.

First year pros and amateurs under 22 years of age as of Dec. 31 are exempt from both drafts.

In other news at Monday's sessions, the NHL made a couple of minor rule changes.

Any player caught playing with an illegal stick will be assessed a minor penalty as well as a $200 fine. No stick will be allowed to have more than one-half inch of curvature and the blade must not be less than two inches high or more than three inches high at any point.

Once a team complains about an illegal stick, the referee will confiscate it and take it to the penalty box where the timekeeper will have a measuring device. Last season the referee had to wait until the end of the period to measure the stick and no penalty was assessed the offending player.

If the complaint is invalid, the complaining team will be fined $100 compared with the $25 fine which was given last year.

NHL linesmen will also be able to halt play if they notice a seriously injured player lying on the ice. Previously, only the referee was allowed to stop play for this reason.

GOLF
ernie fedoruk

Speaking of Festivals And New Zealanders...

Upon the golfers fell the honor of blowing out the candle for Ron Worley and the B.C. Festival of Sports. A good choice because, while not always intended, the sport has a habit of embracing others.

It is the festival's claim that more than 100,000 persons participated in the third annual summer fete. It opened May 18 and closed Monday at Victoria Golf Club, where 32 visiting New Zealanders met a like number from the Oak Bay club in an "international match."

The social niceties turned out to be better than the golf, which placed Victoria's 31½-14½ victory in the irrelevant category. It was just too nice a day to worry about breaking par. At least, that is what Victoria Club president Bolf Peers suggested in explaining how he and club captain Fred Frewer blew all three points to help the Kiwi cause.

What sets the New Zealanders apart from the normal "tour group" ranking is a prominent link to other sports. Worley and festival chairman Frank Bain may discover Monday's work worthwhile because Alf Postles, linked with the New Zealand Cricket Association, promptly began laying the groundwork for cricket tour in the near future.

Postles and Noel McMahon, the built-in emcee who played for the national side, were familiar names to the cricket world in bygone decades. Now playing golf.

Jim Aitkenhead holds an executive seat with the New Zealand Tennis Association, quite familiar with the likes of Bardsleys and Betkins. Likes golf, talks tennis.

Looking like the group's hired bodyguards, the imposing figures of Merv Devine and Graham Walters turned out to be former rugby standouts. Devine was a provincial great while Walters once captained the Kiwi Universities XV. Get their kicks chasing the little white ball now.

Oh, sure, they brought some golfers along. Len Holzer is the reigning New Zealand seniors' titleholder, Wilf Peck was in 1971. Except down under, the over-55s belong to the "Eagle Golf Society." The Eagles know all about George Bigelow, were sorry to hear he's holidaying in Britain.

From the sound of things, the New Zealanders are most impressed with this piece of real estate. Worley, the deputy minister of tourism, obviously isn't going to have any difficulty in adding other Kiwi attractions to next year's festival.

★ ★ ★

Bob Beauchemin, Bob Hunt and Dave Mick took their 1-2-3 positions after the opening round, and Bill Burrows won't be overlooked from the City Amateur scene because he spanked a four-wood shot into the hole for an eagle two on the par-four 14th.

That was the good news. Now the bad ...

Shed a tear for Vic Derman. The Gorge Vale secretary's son probably hit the ball as well as anyone Sunday at Uplands.

Vic hit 11 of the first 14 greens in regulation but three-putted eight of them!

Which, in part, might explain Vic's 42-42—84.

★ ★ ★

Eric and Maureen Hibberson of Uplands combined for a net 146 to capture top honors in the 10th annual "Mr. and Mrs." tournament at Colwood.

Runners up were Don and Beth Ross of Colwood.

Two Colwood pairings tied for low gross honors with 178s, but Vic and Onaugh Painter won out over Jack and Ruth Thompson on a count-back.

And Colwood, as expected, won the team championship.

Individual winners were Trudy Panteluk of George Vale (net 72), Dorothy De Girolamo of the Gorge (gross 84), Ross (net 67) and Painter (gross 72).

★ ★ ★

Hole-in-one shooters turned up at Gorge Vale, Colwood, Cedar Hill and Glen Meadows, but none more gratifying than Derek Rhys-Jones' ace on the seventh at Colwood on Saturday.

It was Derek's first, and overdue for the long-time executive in district golf circles.

Mike Kelly came around Sunday to score his first ace on Cedar Hill's 12th, Dr. Arthur Nash clicked Monday on the 17th at Glen Meadows, and Archie McMillan celebrated after connecting on Gorge Vale's second last week.

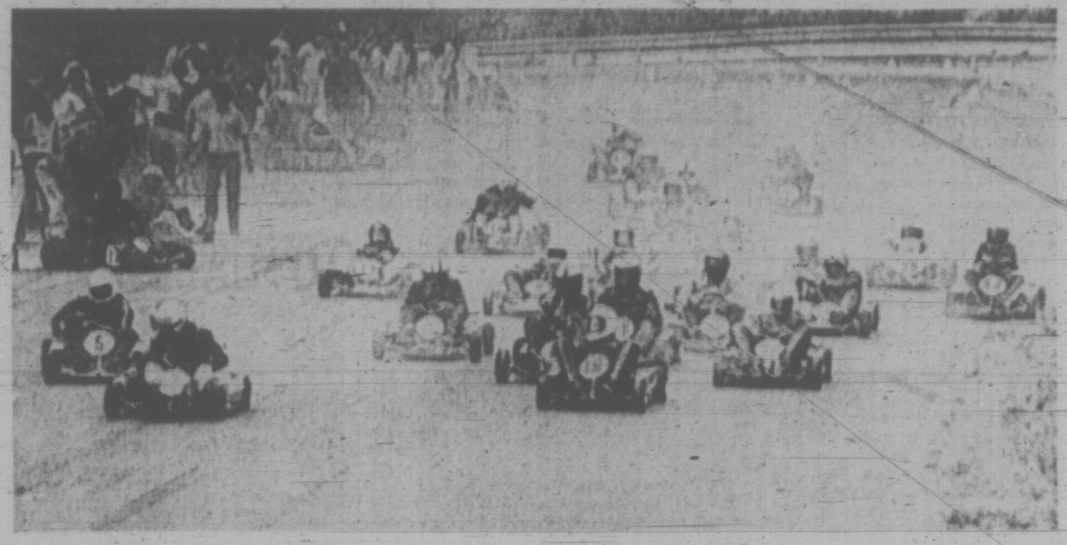

TINY TOTS of racing, go-karts provide entertaining scene as they take off in stretch at Ontario's Mosport Park track. These karts, powered by engines capable of producing 12 to 14 horsepower, reached speeds of 130 miles per hour in hour-long race on road racing circuit. (CP Wirephoto.)

Lord Wigg Ruffles Turf Brass

LONDON (CP) — How much crookedness is there in British horse racing?

Bettors appear to be getting saddle-sore on this point, and one racing authority reckons that "unless doping and nontriers are hounded out, they will sound the death-knell of racing in Britain."

This authority is Lord Wigg, chairman of the government-run horserace betting levy board, and he adds that "a thoroughly professional security organization" is needed to clear up the trouble.

Bettors, Lord Wigg estimates, spend £1,250 million ($3,225 million) every year on racing bets. The number of confirmed cases of horse-doping continue to rise every season.

"It's only a matter of time until bettors begin to quit the game," the 71-year-old Wigg says.

In 1963, one "positive" doping was found out of 376 horses tested. Seven years later five positives were uncovered when 1,400 horses were examined and last season, when the number of tests had risen to 2,000, nine positives were confirmed.

"The more tests you take, the more cases of doping you are likely to uncover," Wigg says. "And there are 50,000 runners in one season's racing."

Wigg concedes that the full extent of doping still is unknown. His solution to this threat to British racing has, however, ruffled the manes of Jockey Club stewards, the men who make the rules of the game.

Wiggs suggests that in addition to a security clamp-down on and off the race course, a system of closed-circuit television cameras should be installed around the track to ensure close-ups of any horse at any stage in the race.

Security already costs £320,000 ($832,000) a year, the Jockey Club maintains, and Lord Wigg's suggestion would add another £500,000 to this bill.

Wigg also proposes to set up a chain of forensic laboratories throughout Britain to examine a horse in question at any of Britain's 63 race courses.

"This would ensure that positives are confirmed on the spot," he explains, "and it may help to show the extent of the problem."

But without conclusive evidence that the threat of doping is increasing, Wigg will have to wait for all his proposed measures to come into use.

For the time being, a compromise between Wigg and the Jockey Club has been reached. Over the next three seasons, a special security committee has been formed. It comprises three Jockey Club stewards, one scientist, a levy board representative and a race-track owner.

In 1975 an assessment of the evidence gathered by this committee will be made, Wigg explains, and measures to improve general security introduced.

"All I want to do," Wigg adds, "is to see that the millions of bettors in this country have a square deal when they place a bet."

Whether or not the special security committee will start the ball rolling to destroy doping has yet to be seen, but few bettors would argue with Lord Wigg's drive to turf any crooks out of racing.

Meadows Upsets Gorge Vale Team

Glen Meadows bounced visiting Gorge Vale 8½-½ Monday to move into contention in the Junior Inter-Club Golf League.

Victory moved the Sidney squad to within four points of leading Victoria.

In other matches, Victoria edged into the lead by splitting nine points at Cedar Hill and Visiting Uplands dropped Royal Colwood, 5½-3½.

The rally by Glen Meadows was reflected in a superb performance from Al Robertson. Trailing Doug Mahovlic by four after eight holes, Robertson cut the margin to three by the turn and shot par on the back nine to beat the Gorge representative, 1-up.

Don Gowan, who shared the four-ball victory with Robertson, easily handled city junior and club champion Bob Beauchemin, 4 and 3.

	Pts.
Victoria	16
Royal Colwood	15½
Cedar Hill	14
Uplands	14
Glen Meadows	12
Gorge Vale	9½

UPLANDS 5½ AT ROYAL COLWOOD 3½

Keith Burrell defeated Bill Boomer, 3 and 1; Tad McDiarmid defeated Craig Kutyik, 2 and 1; Uplands won four-ball, 4 and 2.

Larry Ware was beaten by Wayne Hendry, 5 and 4; Lee Haskell defeated Al Bryce, 4 and 3; Royal Colwood won four-ball, 3 and 2.

Tracey Ware was beaten by Murray Walker, 2 and 1; Brad McLeod defeated Col Campbell, 1 up; four-ball halved.

VICTORIA 4½ AT CEDAR HILL 4½

Doug Conrad halved with Neil Campbell; Brian Sutherland-Brown was beaten by Rob Pierce, 2 and 1; Cedar Hill won four-ball, 4 and 2.

Bill MacPherson defeated Glen Obers, 4 and 3; John Heough was beaten by Randy Price, 6 and 4; four-ball halved.

Drew Wintemute halved with Dave Rands; Kane Straith defeated Kerry Davies, 2 and 1; Victoria won four-ball, 3 and 1.

GORGE VALE ½ AT GLEN MEADOWS 8½

Bob Beauchemin was beaten by Don Gowan, 4 and 3; Doug Mahovlic was beaten by Al Robertson, 1 up; Glen Meadows won four-ball, 6 and 5.

Jim Beauchemin was beaten by Dave Tremblay, 3 and 2; Brad Palmgren halved with Larry Criddle; Glen Meadows won four-ball, 5 and 4.

Nick Waterfield was beaten by John Gowan, 1 up; Ted James was beaten by Robin Richards, 5 and 4; Glen Meadows won four-ball, 5 and 4.

SPORTS MENU

TONIGHT

BASEBALL

6:15 p.m. — Greater Victoria Babe Ruth inter-league tournament; Burger Chef vs. Shelbourne Plaza Texaco, Bullen Park; Painters Fuel vs. Wheaton Construction, Lambrick Park; Mandels Interiors vs. Menzies Heating, Reynolds Park.

6:30 p.m. — Victoria Senior League, Kubicek's vs. Farmer Construction, Lambrick Park.

LACROSSE

8 p.m. — Pacific Junior "A" League, Richmond Roadrunners vs. Victoria McDonalds, Memorial Arena.

7:45 p.m. — Vancouver Island Intermediate League, Saanich vs. Victoria, George Pearkes Arena.

SOFTBALL

6:45 p.m. — Stuffy McGinnis League, Juan de Fuca Sporting Goods vs. Six Mile House, Heywood Park; Labatts vs. Sooke, Sooke.

6:30 p.m. — Victoria Senior Women's League, Esquimalt vs. Moose Lodge, MacDonalds vs. Cablevision, Hyacinth Park.

WEDNESDAY

LACROSSE

8:30 p.m. — Western Association, Victoria Shamrocks vs. Vancouver Burrards, Memorial Arena.

BASEBALL

6:30 p.m. — Victoria Senior League, Kubicek's vs. Greaves, Lambrick Park.

6:15 p.m. — Greater Victoria Babe Ruth inter-league tournament; Camosun Electric vs. Webb and Trace, Bullen Park; Marigold Nursery vs. Evening Optimists, Lambrick Park; Graham Meats vs. Lakehill Meats, Reybolds Park.

SOFTBALL

6:45 p.m. — Stuffy McGinnis Men's League, Century Inn vs. Victoria Molsons, Heywood Park.

6:30 p.m. — Victoria Senior Women's League, Westendale vs. Empress Palm, Hyacinth Park.

6:45 p.m. — Men's exhibition, Butler Brothers vs. William Head Stealers, Central Park.

Idleness Bothers Mantle

TUCSON, Ariz. (AP) —For 18 years, Mickey Mantle kept busy knocking out homers and breaking batting marks for the New York Yankees.

Now Mantle says he's not busy any more and no one will give him—what he really wants.

"I don't really have a job," Mantle said Monday, "I'm not doing much of anything. We have real estate, public relations. I go to spring training every year with the Yankees."

Mantle said he would be particularly receptive to a managing offer.

"If I was offered a good deal, I would consider it," he said.

"Baseball is all I have ever known. I tried working a month as a coach with the Yankees. I didn't like that too much."

One thing Mantle knows is behind him are his days as an active player.

"It was time to quit," Mantle said. "It got to where I couldn't score from second on singles. I couldn't drive in runs the way I used to. I hated to give up the $100,000 a year, but it was time. I didn't really play very good those last four years."

O.C. CRICKET

LONDON (Reuter) — Results of Monday's Benson and Hedges Cup cricket matches:

Middlesex beat Essex by 51 runs. Middlesex 232 for 6 in 55 overs; Essex 181 for 7 in 55 overs.

Surrey beat Kent by greater number of wickets. Kent 172 in 53.2 overs; Surrey 173 for 7 in 55 overs.

Glamorgan beat Hampshire by 39 runs. Glamorgan 208 for 9 innings closed; Hampshire 175 in 50.4 overs.

Oxford University 255 and 75 for 4; Lancashire 271 for 8 declared.

Tour Match

Australians 330 and 176 for 3; Warwickshire 207 for 9 declared.

Richmond Blocking Bakers' Look at Top

Richmond Roadrunners, reigning Canadian junior lacrosse champions, stand as the immediate obstacle between Victoria McDonald's Bread and first place in the Pacific Junior "A" League.

Victoria, which lost the lead when visiting Burnaby Cablevision tripped Surrey Salmonbellies 13-10 on Monday, takes on Richmond in a game tonight at 8 in Memorial Arena.

It will be the first meeting between the rookie Bakers and the Minto Cup winners, presently third in the five-team loop.

Roadrunners are led by three brother combinations — Brian and Bob Tasker, Jerry and Ron Pinder, Dave and Ray Durante.

Steve Taylor and Ron Kulcheski led the Burnaby victory on Monday with three goals each while Ian Kennedy and Mike Burns chipped in two goals apiece.

Bryan Hazelwood, Walt Weaver and Phil Ashbee scored twice each to pace Salmonbellies.

	P	W	L	T	F	A	Pts.
Burnaby	7	5	2	0	82	73	10
VICTORIA	7	4	2	1	72	62	9
Richmond	5	3	2	0	66	65	6
Coquitlam	6	2	3	1	69	71	5
Surrey	7	1	6	0	81	98	2

Next game: Tonight — Richmond at VICTORIA.

Gorge's George Does It

George Brice scattered six hits Monday while pitching Gorge Hotel to a 4-1 Victoria Senior Baseball League victory over Greaves Movers at Lambrick Park.

Victory gave Gorge a half-game lead over runner-up Farmer Construction.

Gorge	002 020 0—	4 8 2
Greaves	000 001 0—	1 6 1

George Brice 1-0 and Tom Craig, Derek Drinkwater 6-7, Rick Cook (5) and Tom Robertson, Barry Moen (7).

	W	L	Pct.	GBL
Gorge Hotel	2	0	1.000	—
Farmer Constr.	1	0	1.000	½
Kubicek's Home	0	1	.000	1½
Greaves Movers	0	2	.000	2

Hockey Fan Forgotten

MONTREAL (CP) — Alan Eagleson, director of the National Hockey League Players' Association, said Monday the association's present objective is to convince team owners that parity between new and established clubs is a necessity.

"They've taken care of everything," he said in reference to the owners' position on expansion of the league to 16 from 14 teams. "But they seem to have forgotten about one thing — the hockey fan."

He told a Knights of Pythias dinner honoring Montreal Canadiens' goaltender Ken Dryden as athlete of the year that ticket prices are not proportional to the quality of hockey being played in the NHL.

"The prices keep going up and up, while the quality keeps going down and down.

"One thing that's harder to do than get four tickets for a Boston-Montreal game is to give away four tickets to a California-Montreal game."

Eagleson said the players have begun to realize they "are as weak or as strong as their weakest team.'

'The cards are stacked against expansion clubs. Only one group can raise a voice of protest that will not fall on deaf ears — the fans."

Some fans have already indicated their disapproval of the disparity in the strength of NHL clubs, he said, by staying away from certain games.

"In Detroit, they help. When Boston plays there they draw 13,000. When California plays there they draw 8,000.

"That seems to be the only kind of message the owners will listen to."

On the subject of the Canada-Russia series planned for the fall, Eagleson said Canadian fans should be prepared for bad calls on offsides under the two-referee system which will be used.

"You're going to see some eight and 10-foot offsides, so you'd better get used to it," he told the 1,200 persons attending the dinner.

sports
DOUG PEDEN - EDITOR

Twins Extend Oriole Slump

BALTIMORE (AP) — Not even extra batting practice, spectacles for Boog Powell, or the arrival of usually friendly Minnesota Twins' pitching could snap Baltimore Orioles' hitting slump.

Instead, the Orioles once again surrendered rather meekly at the plate Monday night as the Twins won 3-2 on a sixth inning double by Bobby Darwin.

The victory ended a four-game Minnesota losing streak and enabled the Twins to slip into second place in the American League West, five percentage points ahead of the idle Chicago White Sox.

Both Minnesota and Chicago are four games behind the surging Oakland Athletics, who topped the sagging Cleveland Indians 3-2 on the 10th inning home run by Campy Campaneris in the only other major league game played Monday.

One other scheduled game, Pittsburgh Pirates at San Diego Padres in the National League, was rained out.

ORDERS MORE WORK

Manager Earl Weaver of the Orioles, at a loss to explain Baltimore's .220 team batting average as compared with last season's league-leading .261 mark, ordered an unusual 10 a.m. batting practice Monday morning.

Against Minnesota starter Dick Woodson and ace reliever Wayne Granger, however, the Orioles managed just five hits and two of those were bunts. Last season, Baltimore hit an amazing .312 against Minnesota pitching.

Veteran Brooks Robinson did slam his first home run of the season, in his 158th trip to the plate, but he didn't attribute the blow to the extra practice.

The Orioles now have lost six of their last seven games to fall 3½ games behind Detroit in the American League East.

Powell, Baltimore's erstwhile slugging first baseman with a .152 average was hitless in three trips to the plate Monday. He wore glasses for the first time on one at bat, and struck out.

"The rim of the glasses was annoying," said Powell, who had a slight weakness in his left eye detected in a routine examination last Friday. "I probably won't use them again until I get the wide racing goggle type."

In Cleveland, the homer by Campaneris extended Oakland's winning streak to four and dealt the Indians their 10th loss in 12 games.

AMERICAN LEAGUE

Eastern Division

	W	L	Pct.	GBL
Detroit	24	17	.585	—
Baltimore	21	21	.500	3½
Cleveland	20	20	.500	3½
Boston	17	22	.436	6
New York	18	24	.429	6½
Milwaukee	15	23	.395	7½

Western Division

	W	L	Pct.	GBL
Oakland	29	13	.690	—
Minnesota	24	16	.600	4
Chicago	25	17	.595	4
California	20	24	.455	10
Texas	18	26	.409	12
Kansas City	17	25	.405	12

Oakland	002 000 000 1—	3	8 0
Cleveland	000 000 110 0—	2	7 1

Odom 3-1, Knowles (10) and Duncan; G. Perry 9-4 and Fosse. Home runs: Oakland — Jackson (11th), Campaneris (3rd); Cleveland — Leon (3rd).

Minnesota	000 201 000—	3	10 0
Baltimore	001 010 000—	2	5 1

Woodson 4-3, Granger (9) and Mitterwald, Roof (8); McNally 5-5, Watt (8), Scott (9) and Oates. Home run: Baltimore — Robinson (1st).

NATIONAL LEAGUE

Eastern Division

	W	L	Pct.	GBL
New York	31	13	.705	—
Pittsburgh	27	16	.628	3½
Chicago	24	18	.571	6
Montreal	19	24	.442	11½
St. Louis	17	24	.378	14½
Philadelphia	16	28	.364	15

Western Division

	W	L	Pct.	GBL
Los Angeles	28	18	.609	—
Cincinnati	27	18	.600	½
Houston	26	19	.578	1½
Atlanta	29	23	.645	6½
San Diego	16	29	.356	11½
San Francisco	17	34	.333	13½

INTERNATIONAL LEAGUE

Rochester 3, Charleston 2.
Louisville 7, Richmond 3.
Tidewater 1, Syracuse 0.
Toledo 6, Peninsula 3.

PACIFIC COAST LEAGUE

Salt Lake 5-8, Albuquerque 1-4.
Phoenix 6, Tucson 1.
Tacoma 10, Hawaii 0.
Eugene 6, Portland 5.

Bell's Cut Loose With Ringing Bats

Bell's Men's Wear exploded for 13 hits, including three home runs, to hammer Century Inn 14-3 Monday in a Stuffy McGinnis Men's Softball League game at Heywood Avenue Park.

Don Frampton struck for two of the homers as well as a double to drive in five runs in his three official times at bat.

Ken Griffin connected for a solo homer.

Jim Wilson drove in three runs with a double and a single.

Don Shaw, with the help of relief pitcher Phil Berry, picked up the victory despite scattering seven hits. Alert fielding by Bells aided the victory.

Century	000 300 0—	3	7 3
Bell's	344 120 X—	14	13 0

George Barker, Bob Haldane (1) and Don Kilshaw; Don Shaw, Phil Berry (6) and Jim Wilson. Home runs: Century — Barney Spaven; Bell's — Don Frampton (2), Ken Griffin.

	P	W	L	T	Pts.
Bell's Men's Wear	10	8	2	0	16
Juan de Fuca	9	6	3	0	12
Labatts	8	5	3	0	10
Century Inn	8	4	3	1	9
Sooke Merchants	9	3	6	0	6
Victoria Molsons	8	2	6	0	4
Six Mile House	8	1	6	1	3

FAST, EXCITING
JR. "A" LACROSSE
McDonald's Bread
vs.
Richmond
Tonite, 8 p.m.
Memorial Arena
Adults $1
Children 14 and Under 50c
ORCHID NIGHT
First 150 Ladies Receive an Orchid

W.L.A. LACROSSE
WED., JUNE 7, 8:30 P.M.
MEMORIAL ARENA

VICTORIA SHAMROCKS
vs.
VANCOUVER
Tickets:
$2; Students, O.A.P., $1.50
Tickets:
$1.50; Students, O.A.P., $1.00
$1.50 Reserve,
Children 12 and under, 50c
VICTORIA MINOR NIGHT

VANCOUVER RESULTS, ENTRIES

First Race — $1,400, claiming, three-year-olds, six and one-half furlongs:

Fleetervet (Furlong)	$5.30	$4.00	$3.40
Fair Magic (McLeod)	15.70	7.40	
Fancy Fields (Arnold)		3.60	

Also ran: Dolly Eyre, Miss Foal Track, Hanko Sis, Tozzie, Miss Wild Honour, Camilla's Best, Boferdinkis. Time 1:21 4-5.
Quinella paid $46.50.

Second Race — $1,400, claiming, two-year-olds, three furlongs and 150 yards:

Jungle Belit (Chabara)	$8.10	$3.00	$2.60
Sheila's Diamond (Arnold)		2.70	2.30
Fair Draw (Blanco)			3.00

Also ran: Kiss the Wind, Shezalavar, Tableardin, Pewin, Hurricane Shirley, Mystery Rain. Time 0:44.

Third Race — $1,400, claiming, three- and four-ear-olds, six and one-half furlongs:

Roman Brown (A. Smith)	$10.80	$5.50	$3.60
O'Gilis (Chabara)		3.90	2.70
Irish Clipper (McMahon)			3.60

Also ran: Banding Eagle, Silver Palace, Rugged Art, Broadway Bob, Sure Jewel. Time 1:21 1-5.

Fourth Race — $1,400, claiming, three- and four-year-olds, six and one-half furlongs:

Sufamish (Arnold)	$5.60	$3.30	$2.40
Apollo Mac (Leblanc)		4.70	2.80
Admiral Prince (Pincay Jr.)			2.40

Also ran: Willindium, Sisters Princess, Play Shot, Roberts Bank. Time 1:20 1-5.
Exacta paid $32.70.

Fifth Race — $1,500, claiming, four-year-olds, six and one-half furlongs:

Willies Phantasy (Inda)	$7.80	$4.00	$3.00
Bold Cookie (Arnold)		3.40	2.80
Tis Sweet (Hammill)			3.20

Also ran: Dicks Treasure, Mystic Act, Chill Pepper. Time 1:20 1-5.

Sixth Race — $1,400, claiming, three- and four-year-olds, six and one-half furlongs:

Time Fore Mac (Arnold)	$23.00	$12.50	$7.70
Little Magoo (Giesbrecht)		12.50	8.90
Rishalee (Furlong)			7.40

Also ran: White Cap Runner, Island Son, Bosses Roll, Father's Plum, Solar Flash, Lone Chevlier. Time 1:20 4-5.
Exacta paid $259.80.

Seventh Race — $1,800, claiming, three-year-olds, six and one-half furlongs:

Great Guns Rose (Hamilton)	$19.50	$9.60	$4.30
Victor's Kid (Terry)		7.10	3.70
Second Lee (Brownell)			3.00

Also ran: Yorkshire Man, McNoon, Delta Jay, Win A Shot. Time 1:19 3-5.

Eighth Race — $2,000, claiming, three-year-olds and up, six and one-half furlongs:

a-Easter Search (Mahorney)	$8.00	$2.40	$2.20
Moon Golfer (Pincay)		2.80	2.40
a-Let's Get Going (Grant)		2.00	3.20

Also ran: Mr. J. A. D., Spectator B. Good, The World Is Round, Solar Drive, King Pit. Time 1:18.
a—Entry.

Ninth Race — $2,800, claiming, three-year-olds, six and one-half furlongs:

a-Sound Reasoning (Terry)	$4.30	$3.90	$2.90
a-Dominquin II (LeBlanc)		4.30	2.90
Royal Jeep (Frazier)			3.00

Also ran: Dinosaur Ben, Dennis Shadow, Classy Imp, Recivero, Proud Bird. Time— 1:18 3-5.
a—Entry.

Tenth Race — $1,400, claiming, four-year-olds, six and one-half furlongs:

High Courage (LeBlanc)	$6.80	$4.10	$2.90
Fabulous Willie (McLeod)		5.30	4.30
Mix the Martini (Furlong)			3.40

Also ran: Outside Help, Regal Regalia, Man In Silk, Handsome Chief, John O'Lea, Prior Road, Mint Man. Time 1:20 4-5.
Quinella paid $32.10.
Attendance: 7,216. Mutuel handle: $438,647.

WEDNESDAYS ENTRIES

FIRST RACE—Claiming, $1,400, for three-year-olds, six and one-half furlongs:
Double Entling (Giesbrecht) 117
Marker O Magic (A. Smith) 112
Country Hoof (Terry) 117
Low Grade Luke (Chabara) 117
Port Rush (Hamilton) 117
Midnight Award (Blanco) 117
Zircono (Furlong) 117
Fergies Goal (Rawson) 117
Laudamite (K. Smith) 117
Hals E (Cuthbertson) 117
Also eligible:
Summer Happening (Blanco) 117

SECOND RACE—Claiming, $1,400, for two-year-olds, nursery course:
a-Country Quest (McMahon) 115
Valtown (Chabara) 120
b-Avons Gus (Giesbrecht) 115
Vancouver D (K. Smith) 115
Station Road (Rawson) 115
Max Twine (no boy) 120
Nearly Grounded (Cuthertson) 120
Denver Spread (Hamilton) 120
Kensington Drive (Leblanc) 115
Morning Story (Chabara) 115
Also eligible
b-Willie Amber (Giesbrecht) 115
a-Mr. Pickles (Cuthbertson) 115
a-Pankhurst entry; b-M. Ellis entry

THIRD RACE—Allowance, $1,400, for two-year-olds, nursery course:
Seafair Girl (Terry) 113
Squaw Hall (Chabara) 113
Canada Hemp (no boy) 118
Berkley Queen (Inda) 118
Accalmie Quest (Estopper) 113
Majestic Silk (Brownell) 113
Good Decision (Blanco) 118

FOURTH RACE — Claiming, $1,400, for three and four-year-olds, mile and one-sixteenth:
Table Hawk (Cuthbertson) 119
Nite Runner (Chabara) 114
Chads Girl (Giesbrecht) 114
Keen Dee (Edelstein) 114
Hof'n Tot (Rawson) 111
Forbidden Plateau (Furlong) 108
Son Can Run (Hamilton) 108
Canolon (McLeod) 108

FIFTH RACE — Allowance, $1,500, for three-year-olds, six and one-half furlongs:
Queen Gazelle (Cuthbertson) 115
Satin Sue (Brownell) 115
Fir Fantasy (Frazier) 120
Caledonia Miss (McLeod) 115
Drum Majorette (Leblanc) 110
Peggy-O Pepper (Gilbert) 115
Konni Lake (Arnold) 115

SIXTH RACE — Claiming, $1,500, for three and four-year-olds, six and one-half furlongs:
Bright Britches (Sandoval) 112
Kelmora (Chabara) 112
Centura Shot (Broomfield) 116
Magic Miracle (Giesbrecht) 112
Lucky Look (Furlong) 119
Fallen Reign (A. Smith) 111
Slipper Moon (Frazier) 112
Slam Gal (Estopper) 108
Turks Lynn (Hamilton) 112
Sea of Devon (Leblanc) 117

SEVENTH RACE — Claiming, $1,800, for four-year-olds and up, six and one-half furlongs:
Thrust Ahead (Blanco) 119
Baider Boy (Chabara) 119
Comax (Frazier) 116
Search For Silver (A. Smith) x-114
Sails n sunset (Sandoval) 116
Rainy April (Furlong) 114
Nelly Schmidt (LeBlanc) x-111
National Key (Cuthbertson) 116
Wolf Mountain (McMahon) 119
Janmarie (Arnold) 111

EIGHTH RACE — Allowance, $1,800, for three-year-olds, six and one-half furlongs:
Lady Schmidt (Furlong) 112
Devoyo (A. Smith) x-112
Hard Runner (Terry) 117
New Governor (Arnold) 122
Super Drive (Inda) 117
Ediths By x-112
Macia Haig (McMahon) 117
August Morn (Chabara) 117
Alderissimo (Frazier) 117
High Lonesome (Blanco) 117

NINTH RACE — Claiming, $1,400, for four-year-olds and up, six and one-half furlongs:
Mo Peep (Blanco) 122
Wee Jock (Frazier) 119
Mercenary Mary (A. Smith) x-112
Quickorix (Chabara) 122
Rotated (no boy) x-117
Solar Bed (Furlong) 117
Satins Kin (Terry) 122
Beau Kim (Broomfield) 119
Megans Prince (Hamilton) 122
Hastings Street (Leblanc) x-114
Weather cloudy. Track fast.
Post parade on Wednesday, 6:30 p.m.
Quiela on first and last races: Exacta on fourth and sixth races.
x-Apprentice allowance.

Plager Boys Sign

ST. LOUIS (AP) — Brothers Bob and Barclay Plager, both defenceman, have signed contracts with St. Louis Blues for the 1972-73 National Hockey League season.

GARY PLAYER'S GOLF CLASS: Don't crouch

WOMEN'S CHAMP BEATS MEN'S TARGET-SETTER

TORONTO (CP) — Jocelyne Bourassa of Shawinigan, Que., tuned up for the United States Ladies' Professional Golf Association championship this week by scoring a two-stroke win Monday over the Canadian men's champion.

The encounter between the 24-year-old LPGA tour rookie and Wilf Homenuik, the 1971 Canadian Professional Golfers' Association champion from Winnipeg, was the kickoff for the Royal Canadian Golf Association's national golf week.

Miss Bourassa, who last year won her second Canadian women's championship along with the Quebec, Ontario and New Zealand titles, carded a 70 on the 5,887-yard women's course at St. George's Golf and Country Club. Homenuik came in with a 72, one over par on the 6,477-yard men's course.

It was the first time the women's champ had beaten the men's champion in the annual target-round affair.

The scores are the targets for golfers across Canada to shoot for during national golf week June 10-18.

Inter-Club's Race Remains in Doubt

Five of the six teams are bunched within 2½ points of each other, but the extra emphasis on Wednesday's Inter-Club Golf League schedule will be applied to matches at Glen Meadows and Victoria Golf Club.

Although lodged in fifth place, Victoria is still very much in contention for the Willie Park Driver as it prepares to host leading Gorge Vale at the Oak Bay course.

Defending champion Glen Meadows and Cedar Hill, tied for second, also harbor climbing hopes as they prepare to meet on the McTavish Road layout.

Fourth-place Uplands will play at Colwood in the day's other match.

The five-week competition is scheduled to wind up next week.

Following is Wednesday's draws (with players scheduled to tee off as near as possible to 5 p.m.):

UPLANDS AT COLWOOD
Don Billsborough and Mike Gray vs. Bruce Pelmore and Fred Ranson.
Keith Burrell and Dave McCall vs. Vic Painter and Joe Evans.
Bob Hunt and Ken Noff vs. Ray Floyd and Ron Howard.

GORGE VALE AT VICTORIA
Bob Beauchemin and Dick Austin vs. Doug Munro and Carl Schwantje.
Laurie Carroll and Earl Davies vs. Paul Trapp and Mike Parker.
Dave Mick and Greg Candlish vs. Dunc Conrad and Bill McColl.

CEDAR HILL AT GLEN MEADOWS
Brian Gandy and Greg Barnes vs. Dick Silverberg and Marty Richards.
Ron Cush and Doug Hunt vs. Al Zimmerman and Hal Jacobsen.
Jim Girard and Gordie Rands vs. Brian Sluggett and Rick Kent.

Miller, Princenburg Lead Sailing Trials

HALIFAX (CP) — Sunny skies were forecast today and officials hoped to get through two rounds in the Canadian Olympic sailing trials which started Monday after being delayed by the weather.

Fog that shrouded the Atlantic coast during the weekend forced cancellation of a practice round Sunday and persisted into Monday morning to delay the start of the races.

However, officials managed to complete initial races in each of the six classes before dark. About 170 participants and 80 vessels are entered in the competition.

In the opening round, the Royal Canadian Yacht Club of Toronto had three winners: Allen Lievel in the Dragon Class, Daniel Owen in Tempest and John Eastwood in the Finn Class.

David Miller of the Royal Vancouver Yacht Club won the Soling class, Simon Princenburg of Kitsilano Club in Vancouver the Star Class and Peter McConnell of Dorval, Que., the Flying Dutchman.

Organizers hope to have 10 races in each class before the competition ends Saturday, with the best eight counting.

There were upset victories in several of the classes, including the Flying Dutchman, which McConnell won over favorites Peter Hyslop and Peter Byrne, both from the Kitsilano Club in Vancouver.

The race had been expected to be a toss-up between Byrne and Hyslop since the two have competed so well in previous international competition. Byrne finished fourth and Hyslop sixth.

Stockers Pad Softball Lead

Stockers North Americans struck early with seven runs in the second inning and came away with an 11-1 victory over Westendale Constructionettes in a Monday evening Victoria Senior Women's Softball League game at Hyacinth Park.

Stockers now lead runners-up Cablevision and Empress Paint by one game.

The four teams mentioned above will battle league rivals Moose Lodge Loyals, Tillicum Athletic Club, Esquimalt Combos and MacDonald's Furniture as well as out-of-town entries from Courtenay, Port Alberni and Cedar in a tournament starting Friday at Hyacinth Park.

The double-loss elimination contest begins with a game at 6:30 p.m. Friday and continues through Sunday.

Cooke Plans Forum Fight

LOS ANGELES (AP) — The man who holds the contracts says he expects heavyweight boxing champion Joe Frazier to defend his title against Muhammad Ali at the Forum in Los Angeles this fall.

"I think we should have the bout in September or October," said Jack Kent Cooke. "And it will be here at The Forum."

That sports emporium was built by Cooke and owned by Cooke and Cooke was the man who guaranteed the multi-million dollar purses for Frazier and Ali when they met last year in New York.

Neither fighter seems to want the return bout in California. Ali favors the Astrodome in Houston and Frazier, all in favor of Los Angeles last fall, now says his manager, Yancey Durham, wants a different site.

"We think the fight will be this fall," Cooke said. He added that he wants it in Los Angeles.

DISCOUNTS EYE YARN

In Philadelphia, Frazier discounted the allegation by Bob Turley, executive secretary of the California Athletic Commission, who questioned whether Frazier could pass the eye examination in this state.

Turley suggested that Frazier should take the California physical examination to determine if he were physically fit.

"There isn't anything wrong with my eyes," Frazier said in Philadelphia. "I keep hearing from California that I won't fight in Los Angeles because I got eye problems. Yancey don't want me to fight in Los Angeles. He's got some personal reasons. He don't like the rules or something."

Durham was in Spain and wasn't due back in the United States until next Saturday.

Although Ali has been clamoring for a return bout against Frazier, the champion declared Muhammad didn't want to meet him again.

"He's got no punch," said Joe. "He can't hurt anybody. That's why everybody wants to fight him and not me."

Ali is scheduled to meet Jerry Quarry of Bellflower, Calif., at Las Vegas, Nev., on June 27.

Meanwhile, Frazier waits on the possible rematch against Ali whom he outpointed last year in their fight to determine the undisputed heavyweight champion.

Leading Eagles Lace B.C. Tel

League-leading Eagles launched a 16-hit barrage Monday night to defeat B.C. Tel 5-2 in an Industrial Softball League game at Macdonald Park.

In other games, London Boxing Club rallied with three runs in the final inning to down Capital Builders 10-9 and Langford Drywall slipped past Castaways, 4-2.

Sam's Sad Story: From 69 to 78!

By the Associated Press

"That's about the worst I've ever played in my life," declared a hot, tired and disappointed Sam Snead after failing Monday in his bid to qualify for this year's U.S. Open.

After a fine morning round of 69 in sectional qualifying at the Charlotte, N.C., Country Club, Snead ballooned to a 78 in the afternoon round. His 147 total was 12 strokes back of Doug Sanders, the top qualifier. More important, it was two strokes over the qualifying limit.

So Snead, winner of 84 PGA-co-sponsored tournaments — but not a single U.S. Open, will be absent when the field of 150 tees off at Pebble Beach, Calif. June 15.

Snead, who turned 60 nine days ago, went one over par five times on the front nine of his second round. But even with that, he would have managed to qualify if he had been able to par the back nine. Instead, he went one over on the 17th, then three-putted to go two over on the par four, 423-yard 18th. The temperature was in the high 80s, but Snead refused to use that as an excuse.

So for Snead, the U.S. Open jinx continues. An Open also-ran 33 times, he competed in 25 consecutive Opens starting in 1937. His closest shot at a title came in 1939 at Philadelphia, when with victory in his grasp he went one over on the 17th and then three over on the final hole.

Last year, due to a mix-up in the mail involving Snead's application, he did not even compete in the qualifying rounds.

Ironically, there is one Snead who can compete at Pebble Beach. That's J. C., Sam's nephew and a tour regular, who was exempt from qualifying rounds because he was among the 15 leaders on the PGA tour in 1971 under the USGA point system.

Among the golfers exempt from qualifying are Arnold Palmer, Jack Nicklaus, Lee Trevino, Gary Player and Billy Casper.

Sanders, the flashy dresser who won the Kemper Open on the pro tour last weekend, carded a 68-67-135 to lead qualifiers at Charlotte. Other tour regulars who qualified there included Hubert Green, Don Bies, Rod Funseth, Lou Graham, Kermit Zarley, Dave Marr, Bob Murphy, Bob Lunn, Mason Rudolph, Dave Hill, Charles Sifford, Jim Jamieson, Bruce Devlin and Gibby Gilbert.

Among the prominent names not to make the grade, along with Snead, where Phil Rodgers, Herb Hooper, Lionel Hebert and Bruce Fleisher. The veteran Herbert suffered from heat exhaustion late in the day.

Non-qualifiers at Dallas included two familiar names from the pro ranks, John Schlee and Jackie Burke.

Finalists Declared

Saanich Hornets will be looking for a sweep of the 1972 Junior Bantam Canadian Football League season Sunday at 8:30 p.m. at Royal Athletic Park.

Hornets, champions of the regular schedule, outscored Saanich Chargers 43-30 in a semi-final playoff game at the weekend to advance to the final.

Their opponent will be Oak Bay Crusaders who upset Oak Bay Marauders, 25-16 in the other semi-final at Braefoot Park.

Juan de Fuca Tigers and the Chargers will play a preliminary game at 7 p.m. before the final.

NO MONEY
'TIL MID-JULY
HONDA
"World of Pleasure"
PEARSON

VICTORIA GLASS
WINDSHIELDS
380 BAY
388-4811 - 388-4141

GAS DISCOUNTS!
Have you checked your gas lately?
We SELL quality car washing
We GIVE big gas discounts
THE CAR WASH

For quality and value depend on CIL Paints.
Dollar for dollar your best paint buy.
C-I-L PAINTS
Clarke & Pattison Color Centre 760 Bay St. 384-5421
Plaza Paint Pot 3645 Shelbourne 477-4222
J. J. Ross & Sons Ltd. 749 Pandora 383-3613

Woolco
Men's and Boys' track shoes
USE YOUR CREDIT "CHARGE IT"

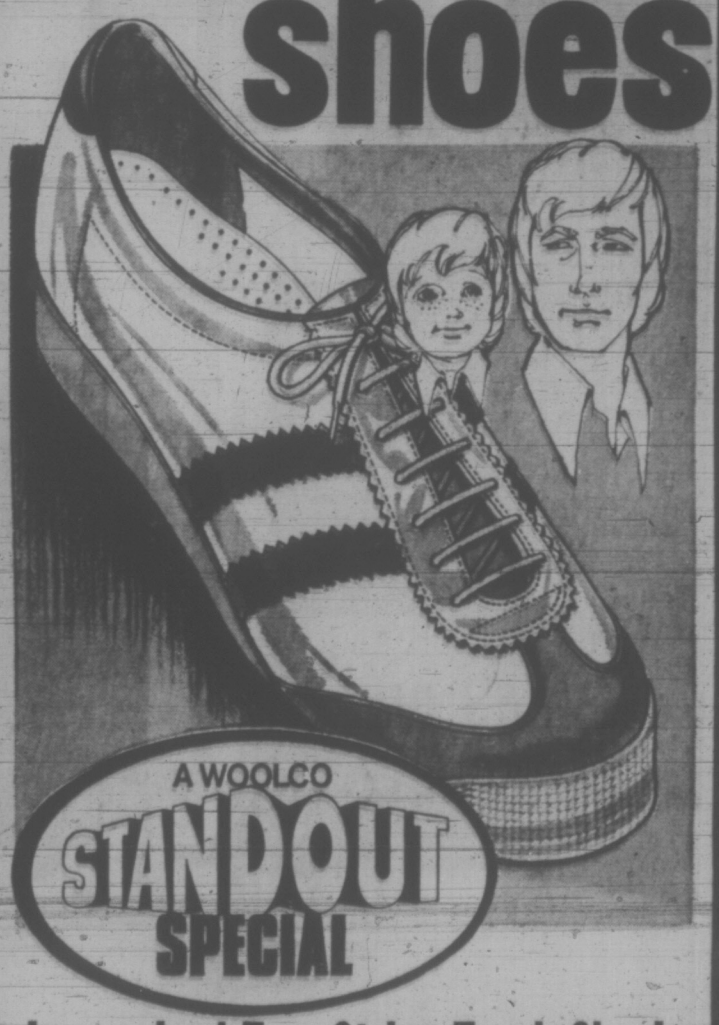

A WOOLCO STANDOUT SPECIAL
Low priced Two-Stripe Track Shoe!
Durable leather tack shoes that can take all kinds of wear! With bumper toe and padded top lining. White/Navy only.
Boys' Sizes 1-5
Men's Sizes 6-11
Pair 7.96
PERSONAL SHOPPING ONLY, PLEASE! SHOP EARLY WHILE QUANTITIES LAST!
Woolco Department Stores
Because We're Woolco... Your Shopping Costs You Less!
TOWN AND COUNTRY SHOPPING CENTRE, DOUGLAS ST. AND SAANICH
OPEN MONDAY TO FRIDAY, 10 A.M. TO 10 P.M. SATURDAY, 9 A.M. TO 10 P.M.

More Grits Denounce Ownership Controls

OTTAWA (CP) — Government legislation to scrutinize foreign takeovers of Canadian industry was denounced Monday by former cabinet minister Eric Kierans, the latest in a group of prominent Liberals to criticize the bill as an inadequate response to the growing foreign domination of the economy.

Mr. Kierans, former president of the Montreal and Canadian stock exchanges, said he would vote for the bill because it is a small step forward, and something is better than nothing."

In so doing, he was echoing other Liberal MPs, who last week expressed reservations about the legislation.

Mr. Kierans resigned from the cabinet just over a year ago — he was communications minister — in disagreement with government economic pllicies, including its treatment of foreign-owned firms.

His Commons speech Monday was one of the last in the four-day second-reading debate on the bill, which would require cabinet approval of certain foreign investments in domestically-controlled companies.

FORCE FORMAL VOTE

A formal roll-call vote on a motion to send the bill to the Commons finance committee for detailed scrutiny was forced late Monday night by the New Democrats, who achieved a loud defeat of the motion in a voice vote.

The formal vote has been scheduled for tonight.

Mr. Kiernans said the legislation was a creation of jet-set bureaucrats whose interests and associations were the same as those of the senior executives of large multinational corporations.

It was a deputy ministers' bill, not one inspired by cabinet ministers in touch with the problems of farmers or small businessmen, he said.

"The conjunction here, the meeting of the minds here in Ottawa, is between the bureaucrats in the large corporations and in our very large federal departments.

"It is understandable. They belong to the same jet set.

"I do not mean the watering holes of the world, but rather the same international conferences in the Genevas, the Tokyos, the Parises or the Washingtons."

The bill, he said, did nothing to treat basic economic ills suffered by Canada by directing itself to individual consideration of specific takeover proposals.

Foreign-owned shares in the domestic economy increased at a faster rate than the gross national economy and Canada, if it did not act decisively, would soon reach the point of no return.

The situation already had reached, to a very great extent, "the position where we can only pay our deficit on merchandise trade and capital account by selling off more and more of our own property."

The solution was not a policy directed at examination of a particular merger or takeover between two particular firms.

"It demands the integration of our fiscal policy, our monetary policy, our commercial trade policy, our exchange rate policy.

"... I do not think anyone can rightfully claim that this bill even comes close to approaching the real problem. It comes close to discouraging new foreign investment, but it does not discourage new investment of its own accord."

MEETS NDP CHALLENGE

But Mr. Kierans' contention that the legislation was better than nothing was challenged by NDP financial critic Max Saltsman.

Mr. Saltsman (Waterloo) said the only urgency involved in consideration of the bill was the government's desire for a showpiece answer to the ownership issue.

"I would like to suggest to you that it is not better than nothing," he said.

"It is worse than nothing simply because it is an attempt to defuse this whole issue of foreign ownership in Canada with a bill that will not accomplish anything at all."

In fact, he said, the government already had more power to limit foreign takeovers than the bill prescribed — if it chose to use it. He cited government blockage of U.S. takeover attempts on Home Oil and Dennison Mines as proof that authority already existed.

KIERANS
. . . 'better than nothing'

Maritimes Consider N-Power

By The Canadian Press

Ontario's successful nuclear plant at Pickering, pouring power into the province and into the North American electrical grid when necessary, has prompted ideas of similar plants in the Maritimes.

Such a plant in the Maritime provinces seemed a little closer to reality Monday with word that New Brunswick is considering building two plants and that Nova Scotia would participate in the construction of one of them.

Meanwhile, Premier Gerald Regan of Nova Scotia declined comment after meeting with United States businessmen interested in constructing a nuclear power plant on a small island off that province.

The New Brunswick legislature was told by George McInerney, chairman of the N.B. Electric Power Commission, of a proposal to build one or two 450,000-horsepower nuclear power plants which would cost about $600 million. Federal financing help would be needed.

In Halifax, L. F. Kirkpatrick, general manager of the Nova Scotia Power Commission, said that province would help in building an N.B. plant with two-thirds of its output to be exported to the power-hungry northeastern United States. He said it would be similar to the recently-started Ontario Hydro nuclear plant.

Ontario Hydro already exports power, when available, to the U.S.

Exports to the U.S. are also contemplated by Quebec Hydro when "the immense James Bay hydroelectric development is concluded." But ecology critics have maintained that development of nuclear power in that province would be more economical than the hydro proposal which would cost an estimated $7 billion.

Premier Gerald Regan was reported to have met with James MacDonald of Crosley Enterprises of Ohio concerning construction of a nuclear plant in Nova Scotia.

The premier confirmed last week there have been discussions of the possibility of building such a plant.

Federal Energy Minister Donald Macdonald said last week talks had been held with both provinces concerning possible nuclear plants.

One of the problems of Canadian nuclear plants is the shortage of heavy water. One disappointment is a plant at Glace Bay, N.S., which despite an expenditure of more than $100 million has produced no heavy water and still is three years away from production.

Mr. McInerney said consideration of nuclear plants did not mean New Brunswick has abandoned the idea of harnessing the hydro-electric potential of the Bay of Fundy, tides, highest in the world. A joint committee of federal, Nova Scotia and New Brunswick officials is studying this proposal.

One idea is that a nuclear plant could operate 24 hours a day with tidal power supplementing this as needed.

MULLINS MARINE
YAMAHA
MOTORCYCLES
ISLAND'S LARGEST
825 YATES STREET

Sound financial planning builds your estate today, conserves it for your family tomorrow.

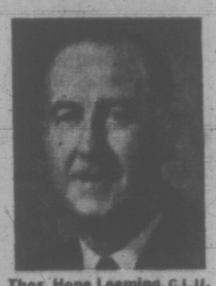

Thos. Hope Leeming, C.L.U.
Representative
VICTORIA
Tel: 385-5751

John B. Daniel, C.L.U.
Representative
VICTORIA
Tel: 385-5751

Kenneth A. Wills, C.L.U.
Representative
VICTORIA
Tel: 385-5751

Call your nearest Manufacturers Life Representative.

ManufLife
The Manufacturers Life Insurance Company

37-1-72

A phone can be a private thing.

There are times when a gal just wants to be alone to have that private phone conversation.

Away from the television.

Away from her little brother or sister.

In her own room.

She can have an extension phone for surprisingly little money and will have a large variety of styles from which to choose.

Give us a call for an extension phone.

B.C. TEL

A phone is what you make it.

Win!

$75,000

worth of cash and travel prizes

at Datsun dealers now!

75 big winners across Canada

If you win one of the 75 prizes that are fairly distributed right across Canada, you'll get to know your country a little better. If you test drive a Datsun, you'll get to know our car a little better. And we know you'll be impressed.

See your Datsun dealer today!

Come to see and drive a Datsun today, drop your coupon in the participating Datsun dealers' entry box. If you win the draw, Datsun will give you a $500 CP Air travel voucher PLUS $500 in cash so you can travel anywhere in Canada and have a good time.

Free Canadian prints

Everyone who comes to see and drive a Datsun during the contest period which ends June 15th, will receive a collection of scenic Canadian prints.

DATSUN
PRODUCT OF NISSAN

Come home in a Datsun

See a Datsun dealer and enter today!

Savings Key To Nationalism

By BORIS MISKEW

EDMONTON (CP) — The Canadian Manufacturers' Association was told Monday efforts must be taken to make it possible for Canadians to save more if Canada wants to have more of its economy under control.

H. Anthony Hampson, chairman of the Canada Development Corp., said the present taxation system has "somewhat of a bias against personal saving, expecially in an inflationary period when people move into higher brackets without getting any real increase in purchasing power."

For example, he said, the recent increase in personal exemptions to $1,500 does not restore the real position to that of 1949 when the exemption originally was set at $1,000.

"The usual result of this inflation windfall to governments is that on balance current expeditures rise and personal savings and national investment fall."

If this trend were to continue in any pronounced way under accelerated inflation, said Mr. Hampson, there would be serious problems in generating the necessary savings for investment in Canada.

At today's session the importance of manpower as a resource was a major topic of discussion.

A. J. R. Smith, president of the Conference Board in Canada, said the wide and persistent regional disparities in per capita incomes appear to be attributable largely to regional differences in manpower utilization.

And, said Smith, the international competitive capacity of industry and viability of the balance of payments will be "largely determined by the effectiveness with which we deploy our manpower resources."

R. J. Bilodeau, president of Honeywell Ltd. of Toronto, called for the emergence of a "national consensus that economic growth is essential and a goal worthy of vigorous pursuit and possibly some sacrifice."

'CRUCIAL'

"The need for faster growth rates will be particularly crucial in the years immediately ahead when we must accommodate the fastest growing labor force in the world."

And Premier Peter Lougheed of Alberta forecast there will be some rough going before a new national industrial strategy is developed.

In a sombre message to the meeting the premier said any new industrial strategy "will not work unless each province works out its own strategy first" and then all the governments work together.

But a national industrial strategy that doesn't take in the views of all the provincial governments won't work, added Lougheed, whose conservative government came to power nine months ago, defeating the Social Credit party.

He said Alberta is working out its own industrial strategy which includes northern development "and Alberta is the centre of this development."

He called for greater development of outlying areas as part of government policy rather than the concentration of growth in the already heavily-populated areas.

Government no longer will take a passive role no matter which of the 11 governments is involved, he said. The approach of the various governments will be different but their activist roles will be increasing.

"I sympathize any time business is caught in the battle between the provinces and the federal government," said Lougheed, but he forecast these battles will increase in intensity.

"It's no longer only Quebec. It's the other provinces as well. There'll be tensions between the federal and provincial governments."

Some enchanted evening...

You relax after a superb dinner in the warm, scented evening among flowers and watch fish gently feeding in the rock pools.

In the dusk, you can see geese flying home, high against the sunset.

Nearby, a couple swim lazily round a heated pool, while from inside the building you can hear the agreeable sounds of music and laughter.

With a sense of wonder, you remind yourself that this is a hotel in British Columbia.

Rated "Outstanding" by the AAA. Call (604) 278-9611, Telex 045-1359, or write Delta Hotels, 1025 St. Edwards Drive, Richmond, B.C.

Delta's vancouver Airport Inn

You're Staying with Friends

COMING SOON

BIG LITTLE VACATIONS

The Calgary Stampede

Thursday, July 6 — Saturday, July 15 $68.

It's just about the biggest, wildest outdoor spectacle on earth. There's bronc bustin' Brahma bull riding, square dancing in the streets, thrilling chuckwagon races and plenty of barbeques. All this authentic Western action and excitement is just a short PWA flight away. There are a couple of really good "down home" package deals for you to cash in on:

2 weekend packages
2 midweek packages

Price as low as $68* each, based on double occupancy includes:

- Accommodations
- Steak dinner at Hy's Steak House
- Best Grandstand tickets — one Afternoon and one Evening performance
- Aport transfers

And staying in Calgary puts you just 60 miles from the Rockies, Banff, and Lake Louise. So shake a leg pardner, and git on out to the Stampede!

*Plus Airfare

Mail to: Pacific Western Airlines, 540 Howe St., Vancouver or, 11710 Kingsway Court, Edmonton.

ADMIT ONE

... to the complete, heart-warming story of the exciting Big Little Vacation events described above.

NAME _____

ADDRESS _____

My travel agent is: _____

Count on us.

TIEDEN

*ADDED ATTRACTION. Your PWA ticket price entitles you to a 15% discount on a new Tiden car at your destination

PACIFIC WESTERN AIRLINES

A Biggest Little Airline in the Whole Wide West Production

WE PROMISED COAST WOODWORKERS A WAGE INCREASE

HERE'S OUR OFFER: 71 1/2 cents per hour over 3 years (plus fringe benefits)

THIS SUBSTANTIAL OFFER WAS MADE TO THE IWA REGIONAL NEGOTIATING COMMITTEE JUNE 5

THE INDUSTRY IS MAKING A SINCERE EFFORT TO REACH AN AGREEMENT

NOW IT'S UP TO THE IWA

FIR

FOREST INDUSTRIAL RELATIONS

BARGAINING FOR 115 COAST FOREST COMPANIES IN CONTRACT TALKS WITH THE INTERNATIONAL WOODWORKERS OF AMERICA

• Allison Logging Co. Ltd. • Anderson Bros. Lumber Co. Ltd. • Associated Cedar Products Ltd. • Backs' Logging & Contracting Co. Ltd. • J. H. Baxter & Co. Limited • Bay Forest Products Ltd. • Baysound Logging Ltd. • B.C. Forest Products Ltd. • B.C. Sawmills Construction • Beaver Lumber Company Limited • Belize Forest Products Limited • Bendickson Contractors Ltd. • Orion Bowman & Sons Ltd. • Brownsville Sawmills Limited • Burke Lumber Co. Ltd., Logging Division • Butler Brothers Logging Ltd. • Canadian Forest Products Ltd. • Cantor Limited – Spring Creek Logging Divn. • Capilano Dry Kilns Division of Capilano Timber Co. Ltd. • Capilano Lumber Sales Division of Surrey Cedar Products Ltd. • Capilano Timber Co. Ltd. • The Cattermole-Trethewey Contractors Ltd. • Cheakamus Logging Company Ltd. • CIPA Lumber Co. Ltd. • Columbia Cellulose Company Limited • Coulson Prescott Logging Ltd. • Crown Zellerbach Canada Limited • Domtar Chemicals Limited Wood Preserving Divn. • G. W. Dorman Pulp Chip Co. Ltd. • Brechin Lb. Co. Ltd.) • Douglas Plywood Ltd. • Roy H. Doyle Logging Co. Ltd. • Dyer Logging Co. Ltd. • Elk River Timber Co. Ltd. • Eurocan Pulp & Paper Co. Ltd. • Evans Products Co. Ltd. • Fair Towing Ltd. • F & N Log Sorting Ltd. • Fraser River Log Sorting Co. Ltd. • C. G. Graham Trucking Limited • Gran Bay Logging • Grant Lumber Co. Ltd. • G. & S. Chipper Planing Co. Ltd. • Harper Logging Ltd. • R. G. Haley (Canada) Limited • H. P. Logging Co. Ltd. • H & W Logging Co. Ltd. • Horne Bros. Shingle Co. Ltd. • Howe Sound Timber Co. Ltd. • Industrial Mill Installations Ltd. • Jackson Bros. Logging Co. Ltd. • Holger Johnson Logging & Pole Co. Ltd. • Kilpala Logging Co. Ltd. • Ladysmith Forest Products Limited • L & K Lumber (North Shore) Ltd. • Lamford Cedar Ltd. • Lime Bay Shake Ltd. • Malahat Logging Ltd. • Mayo Lumber Co. Ltd. • M & M Pole Company Limited (M.B. Limited) • Metropolitan Trading Limited • Mohawk Handle Co. Ltd. (Also: Mohawk Industries Ltd.) • W. D. Moore Logging Co. Ltd. • Moore Whittington Lumber Ltd. • McDonald Cedar Products Ltd. • McKay & Flanagan Sawmills • J. A. McKay Trucking Ltd. • S. McKillop Logging Ltd. • R. B. McLean Lumber Co. Ltd. • T. W. MacKenzie Logging Ltd. • MacMillan Bloedel Limited • MacMillan Bloedel Industries Limited. • Naden Harbour Timber Limited • Nalos Lumber Ltd. • Nootka Cedar Products Ltd. • Normac Logging Co. Ltd. • Northern Cedar Co. Ltd. • Nova Lumber Co. Ltd. • Olympic Forest Products Ltd. • Osborne Logging Co. Ltd. • Pacific Lumber Inspection Bureau • Pacific Towing Services Limited • Pallan Timber Products Ltd. • Pan-Abode Buildings Ltd. • Pioneer Manufacturing Ltd. • Plumper Bay Sawmills Limited • Port Neville Logging Co. Ltd. • Prince Rupert Forest Products Ltd. • Q. C. Timber Ltd. • Raven Lumber Ltd. • Rayonier Canada (B.C.) Limited • Sauder Doors Limited • Sauder Industries Limited • Roy Saunders Hauling Ltd. • Seaspan International Ltd. • Sharples Equipment Ltd. • Ted Shaw Logging Co. Ltd. • Skoglund Logging Limited • Smith Cedar Products Ltd. • Sooke Forest Products Ltd. • Stolberg Mill Construction Ltd. • Stoltze Logging Co. Ltd. • Tahsis Company Ltd. • Telegraph Cove Mills Ltd. • TPL Industries Ltd. • Triangle-Pacific Forest Products Ltd. • Twinriver Timber Limited • Vancouver Mill Fuels Ltd. • Victoria Plywood Ltd. • Wesco Lumber Distributors Ltd. • West Coast Cellufibre Industries Ltd. • West Coast Plywood Specialties • Weldwood of Canada Limited • Whonnock Lumber Company Limited • Winde Pacific Forest Products Ltd. • Williams Logging Co. Ltd.

people

Angela Gets 20 Death Threats

SAN JOSE — **Angela Davis** has been deluged by hundreds of congratulatory telegrams and phone calls praising her acquittal.

But she also has received about 20 death threats.

The 28-year-old black Communist spent Monday swimming in nearly 100-degree heat, taking a sauna bath and discussing vacation plans.

An allwhite jury of seven women and five men acquitted Miss Davis Sunday of murder, kidnap and conspiracy charges stemming from a 1970 courthouse escape attempt in which a judge and three others were killed.

The acquittal touched off a wave of praise for U.S. justice in Western Europe while Soviet-bloc nations emphasized that the charges against her represented a frame-up too offensive to be accepted by even an all-white jury.

While Western European comments saw the verdict as proof that U.S. courts will not condemn out-of-hand people who are black, militant or both, the Communist press came close to claiming credit for the verdict.

The implication was that the vast propaganda effort mounted by the Communist press on Miss Davis' behalf had helped foil officially-sanctioned efforts in the United States to make her the victim of a rigged trail.

IT'S BEAUTIFUL was Jacqueline Kennedy Onassis' reaction to the John F. Kennedy Centre for the Performing Arts in Washington. The former first lady who commissioned most of the art works in the memorial to her assassinated husband paid her first visit to the Centre Monday to hear a performance of Leonard Bernstein's Mass, a piece she had asked be written for the centre. Jackie had put off visiting the centre for fear she would be mobbed by adulating crowds. She wasn't. Here she chats with composer Bernstein following the performance.

MONTREAL — Twenty-four years after leaving McGill University, **Burt Bacharach** finally received a music degree Monday.

Bacharach obtained two associate diplomas as an undergraduate in McGill's Faculty of Music, and Monday he received an honorary doctor of music degree at the university's convocation exercises.

ROSS, Calif. — A doctor has filed a $125,000 suit to keep a neighbor's monkey off his wife's back.

"You've got to be kidding," said Superior Court Judge **Henry J. Broderick** when the action was filed by Dr. **Robert Conner.**

Conner, an obstetrician, said the monkey jumped on his wife's back and nipped her on the shoulder. He claimed the animal had bothered his family and friends for about three years.

KEY BISCAYNE — Presidential adviser **Henry Kissinger's** twice-postponed trip to Japan is on again, rescheduled for June 9-12.

Kissinger will meet with top Japanese political and business leaders, including Prime Minister **Eisaku Sato**, in an attempt to soothe unsettled U.S.-Japanese relations.

EPERNAY — **Jacky Friby** and **Nelly Cheyillon** literally took the plunge: They were married underwater at a swimming pool.

The couple, members of a local skin-diving club, said "I do" 15 feet under water with the aid of a special radio communications system.

SANTA FE — Actor **Rock Hudson** was treated for minor cuts and bruises after an antique car he was driving crashed into a tree and a wall.

Hudson was making a trial run in the 1900 Locomobile steam auto before a scheduled scene for the movie Showdown.

PHOENIX — United Farm Workers leader **Cesar Chavez,** 30 pounds lighter and with a weakened heart, has ended his fast after 24 days.

Physician, **Dr. Jerome Lackner** of San Jose, Calif., said the labor leader would remain in hospital "until we are confident he is okay."

WASHINGTON — The pilot of the U.S. Air Force Thunderbirds jet that crashed at Transpo 72 on Sunday was killed because his parachute apparently caught fire when his abandoned jet exploded in flames, official said Monday.

His fall thus unchecked, **Maj. Joseph Howard,** 32, died immediately he smashed into the ground at Dulles International Airport. He landed roughly 100 yards from the wreckage of the jet, not in the fire itself.

OTTAWA — **William Hickson Barton,** 54, has been appointed ambassador and permanent Canadian representative to the United Nations office and the conference of the committee on disarmament in Geneva.

Barton, assistant undersecretary of state for external affairs, succeeds **George Ignatieff** who, in April, was named Provost of Trinity College in Toronto.

KEY BISCAYNE — Outgoing U.S. treasury secretary **John Connally** today begins a month-long trip to South America, South Asia and Europe for formal discussions on international trade, economic development, and "any subject which his hosts wish to discuss," as a special representative of President Nixon.

LONDON — Former British prime minister **Harold Macmillan** had a low opinion of his fellow statesmen, President **Charles de Gaulle** of France, Chancelor **Konrad Adenauer** of West Germany and President **Dwight D. Eisenhower** of the United States, his memoirs published Monday indicate.

De Gaulle he called a "pinhead," Adenauer "vain, suspicious and grasping," and Ike "foolish and incredibly naive."

Opener at Stratford Marred by Boredom

STRATFORD, Ont. (CP) — The Stratford Festival's 20th season got off to a lengthy, colorful and regal start Monday night with a 3½-hour-long production of William Shakespeare's As You Like It, the opening night pastiche of fashion-conscious first-nighters and the presence of Governor-General Roland Michener.

The Governor-General's party arrived in a horse-drawn carriage and received the royal treatment of being the first to leave and the last to enter the Festival Theatre auditorium at intermissions.

Outside, in the sunny, warm evening, kilted bagpipers competed with clown-costumed members of the Perth County Conspiracy, a local pop music group, for the pre-show attention of formally-gowned theatre-goers and casually-dressed sightseers.

After the show, a gala reception in the theatre foyers was open to all the audience, with free hors d'oeuvres, drinks for $1 apiece and dancing. The Governor-General's party attended after going backstage to speak to the cast.

The vice-regal party again will be in attendance tonight when the festival production of Alfred de Musset's Lorenzaccio opens.

APPLAUSE FREQUENT

Despite the length of Monday night's production, directed by William Hutt, who has his turn as actor Wednesday night in the title role of King Lear, few in the audience seemed bored. There was frequent applause throughout the evening for the performers, a number of whom were making their Stratford debuts.

Principal among these and certainly the star of the evening, was English actress Carole Shelley who played Rosalind with commanding stage presence and versatility of characterization.

Another favorite of the audience was Edward Atienza, also a newcomer from England, who portrayed the wise fool Touchstone as a combination jack-in-the-box and acrobat.

Critics differed sharply in their opinions of the production:

Herbert Whittaker, Toronto Globe and Mail — "A Stratford revival which fights its way past several theatrical traditions . . . charming in a newish way, not experimental exactly, but keeping up with the times. . . ."

Urjo Kareda, Toronto Star — "Hutt's As You Like It is exasperatingly characterless . . . Carole Shelley . . . is utterly out of her depth."

Richard L. Coe, Washington Post — "The 20th year . . . of Stratford, has begun on a happy note."

HUBBY-HUNTIN' TIME

NEW SALEM, N.D. — Looking for a husband or a bride? Some 150-200 eligible bachelors and "bachelorettes" are expected here this weekend for the community's fifth annual Bachelor Days celebration.

The program was designed originally to attract potential brides for the area's unusually large number of bachelors — brought both men and women from throughout the United States in search of mates.

New Salem, a community of about 950 in the central part of North Dakota, puts on a parade, dances, and a rodeo to bring spouse-hunting men and women together.

What happens after that is for individual couples to decide.

Motels for miles around are booked solid for the program. However, nobody apparently knows how many couples have tied the knot as result of past bachelor days celebrations.

'Salad-Oil King' Wins Parole

LEWISBURG, Pa. — Anthony De Angelis, the man behind a caper labelled "the biggest fraud to hit the world of finance in American history," was paroled Monday, a fit-looking 80 pounds lighter than when he was imprisoned.

"Coming here actually saved my life," De Angelis told reporters. "I came her weighing 250 and I leave at 170. Spiritually, physically and morally this prison has saved my life."

"I have no sorrow for coming here," the 57-year-old former New Jersey "salad oil king" said. "I did wrong and I paid the penalty."

De Angelis had served seven years of a 20-year sentence.

The former president of Allied Crude Vegetable Oil Refining Corp. of Bayonne, N.J., he was accused of forging about $100 million in American Express Co. warehouse receipts, then using the receipts as collateral to borrow money.

When the price of vegetable oil declined, De Angelis's creditors discovered that while they held receipts for 1.8 billion pounds of vegetable oil, only about 100 million pounds were in the plant.

The manipulations caused his creditors to lose about $150 million and brought down two oldline Wall Street brokerage houses.

They Remember Bobby

WASHINGTON — More than 100 Kennedys, friends and followers gathered on the granite terrace at the grave of Robert F. Kennedy today to gemember him with prayers, flowers and songs on the fourth anniversary of his death.

Many who came for the hour-long folk mass made their way through the early-morning mist to the grave of President John F. Kennedy several hundred feet away.

The mass began with guitar and singers who sent the notes of We Shall Overcome and The Battle Hymn of the Republic over the somber reaches of Arlington National Cemetery across the Potomac from the federal city.

The mass was celebrated by Rev. Albert F. Pereira, pastor of St. Luke's Roman Catholic Church in McLean, Va., the Washington suburb where Kennedy's widow and children live, and by Msgr. Geno C. Baroni, director of the National Centre for Urban Affairs in Washington.

It was June 5 four years ago, in another presidential election year, that the New York senator was shot shortly after he was declared winner of California's presidential primary. He died the next day.

FAREWELL TO VICTORIA
Evenings 8 p.m. Only — Sat. Matinee 2 p.m. — Closed Sundays For Summer
THE MOST LOVERLY MOTION PICTURE OF ALL TIME!
MY FAIR LADY
Winner of 8 Academy Awards including Best Picture.
AUDREY HEPBURN · REX HARRISON
TECHNICOLOR® SUPER PANAVISION®70 FROM WARNER BROS.
OAK BAY 2184 OAK BAY AVE 598-2213
EVENINGS: Adults 1.75, Students 1.25, Golden Age 1.00, Children .75
MATINEE: Adults 1.25, Students 1.00, Golden Age 50c, Children 50c

OUT FOR KICKS AND IN FOR TROUBLE!
BORN LOSERS
Warning! Many of the scenes are very shocking —B.C. Director
COLOR
GEORGE HAMILTON ★ SUE LYON
'EVEL KNIEVEL'
METROCOLOR
EVENINGS: One Complete Show Only — Evel Knievel at 7:30, Born Losers at 9:00
Coronet 836 Yates Street 383-6414

MOVIE GUIDE

GEM Theatre Sidney
WALT DISNEY PRODUCTIONS
THE BAREFOOT EXECUTIVE
TECHNICOLOR
Kurt Russell
TONIGHT at 7:45 p.m. SAT. MATINEE 1:15 p.m.

FROM THE INSPIRED PEN OF ROBERT LOUIS STEVENSON
MICHAEL CAINE · TREVOR HOWARD · JACK HAWKINS · DONALD PLEASENCE
ROBERT LOUIS STEVENSON'S KIDNAPPED
... a Monumental Motion Picture
PANAVISION® COLOR — AN AMERICAN INTERNATIONAL RELEASE
CAPITOL 805 YATES—384-6811
TODAY at 6:45 and 9:20. Wednesday at 1:00 · 4:15 · 6:45 · 9:20.
AT TWO THEATRES
TILLICUM Drive-In BURNSIDE AT TILLICUM—382-7151
Gates 8:30 p.m. — SHOW AT DUSK
Extra — Drive-In Only — "BUNNY O'HARE" — Color

TWO WALT DISNEY HITS... ONE WONDERFUL SHOW!
WALT DISNEY'S SWISS FAMILY ROBINSON
TECHNICOLOR® PANAVISION
DAILY at 7:30 · 6:05 · 9:25
AND
WALT DISNEY'S 101 DALMATIANS
TECHNICOLOR®
DAILY 7:10 · 4:40 · 8:16
ROYAL 805 BROUGHTON—383-4174
Last Complete Show 8:15
Children 75c Anytime

The brilliant star of 'A Clockwork Orange' Malcolm McDowell
long ago, tomorrow
Starring Malcolm McDowell · Nanette Newman
fox cinema Yaundra at hillside 382—3370
Nightly At 7 & 9

Wig & Dickie Cabaret
The Wilson Motor Inn • 850 Blanshard
Entertainment Nitely
TUES-SAT STARTING 8:30 P.M.
Reservations Recommended—Admission $1.50 per person.
385-6787

"HOT PANTS HOLIDAY" — At 6:20 · 9:30. Doors 6 p.m.
"SPORTING CLUB" — At 7:55. Last Complete Show 7:00
ODEON 1 780 Yates Street 383-0513
RESTRICTED — Warning: Frequent use of coarse language, some nude sex scenes. —B.C. Director

A DOUBLE DECKER OF FUN!
—Every Curve a Laugh
—Every Stop a Howl
"ON THE BUSES"
Reg Varney
ODEON 2 790 Yates Street 383-0513
Doors 12:30 — Shows: 1:00 · 3:00 · 5:00 · 7:00 and 9:00

MR. HULOT RETURNS IN JACQUES TATI'S
COUNTING HOUSE CINEMA 1 Corner of Broad and Broughton 383-3434
"TRAFFIC"
English, French, German and Dutch dialogue with English subtitles
Doors, Daily 6:45 — Shows 7:15 - 9:15

JOSEPH STRICK'S PRODUCTION OF JAMES JOYCE'S
COUNTING HOUSE CINEMA 2 Corner of Broad and Broughton 383-3434
"ULYSSES"
RESTRICTED — WARNING: Some of the language may offend you—B.C. Director
Doors 6:45 — Shows 7:00 - 9:15

GEORGE HARRISON · BOB DYLAN · ERIC CLAPTON · BILLY PRESTON · LEON RUSSELL · RINGO · RAVI SHANKAR
THE CONCERT FOR BANGLADESH
in COLOR
Haida 808 Yates Street 382-4278
Doors 6:45 — Shows 7:00 - 9:10

NO MONEY 'TIL MID-JULY
HONDA "World of Pleasure"
PEARSON

LONGHORN STEAKHOUSE
WEDNESDAY IS SPARERIB NIGHT
Complete with Soup Salad, Dessert, Beverage
$3.50
RESERVE EARLY— AVOID DISAPPOINTMENT
4966 Shelbourne St. 477-6022

CRYSTAL POOL
WEDNESDAY
12:00-1:00 p.m.—Bus. Men
12:00-1:00 p.m.—Adults
1:00-5:00 p.m.—Public, Main Pool
1:00-4:00 p.m.—Public, Training Pool
8:00-9:00 p.m.—Adults

EXCELLENT full course LUNCHEONS
MONDAY - SUNDAY from $1.95
Includes ▸ soup ▸ main course ▸ dessert ▸ beverage
THE OLD BAILEY dining lounge
THE WILSON MOTOR INN • 850 BLANSHARD ST.
385-6787

29¢ SHAKE Regular 40¢
AT tastee-freez
"The Best Ice Cream Shakes in Town"
University Heights Mall
Burnside Plaza
Shelbourne Plaza

Sunny Day
Missie
Let Us Entertain You . . . Let Us Make You Smile!
at the Harem Club Cabaret
Upstairs at 1318 Broad Street
Presenting this Week Only
4 SHOWS A NIGHT
• SUNNY DAY
Direct from 4 weeks at Izzes in Vancouver and
• MISSIE—The Desert Queen from the Gaslight in Phoenix Arizona.
PLUS Music for All Ages Nightly
HARMONY GRITS
Doors Open from 8:30 til 2:00
DEMI-BUFFET
RESERVATIONS 383-5525

FOLLOW THIS VICTORIA ENTERTAINMENT GUIDE

BUTCHART GARDENS. NEVER, EVER, HAVE THESE FAMOUS GARDENS BEEN LOVELIER, MORE INVITING, AS THEY PRESENT "SPRINGTIME '72" . . . ROMANTIC NIGHT LIGHTING . . . FLORAL RESTAURANT . . . GORGEOUS HANGING BASKETS . . . THE JAPANESE GARDEN IS PARTICULARLY OUTSTANDING . . . SHOW GREENHOUSE . . . FASCINATING SEED AND GIFT SHOP . . . ENTERTAINMENT. OPEN EVERY DAY, 9 A.M. TO 11 P.M.

BUTCHART GARDENS. Developed from an old, cavernous limestone quarry over half a century ago to become one of the world's most unusual, most written about, talked about, admired attractions. Many visitors say they are even lovelier under the romantic night lighting (every evening, dusk till 11 p.m.) Be sure to see the fabulous Sunken Garden and the spectacular "Ross Fountains" as they present their colorful "Ballet to the Stars" (continuous performances). This alone is worth the price of admission.

BUTCHART GARDENS FLORAL RESTAURANT open every day, serving delightful lunches and afternoon teas 11 a.m. to 5 p.m., delicious hot dinners 5:30 to 7:30 p.m. Coffee and Snack Bar always open.

HERE'S A GOOD SUGGESTION. Plan to arrive late in the afternoon. See the gardens by sunlight, then relax and dine leisurely in the Floral Restaurant. As darkness takes over, see the gardens again as a thousand hidden lights combine with the moon and stars, the hills, trees and shrubs, lakes, lily ponds and fountains to create a fairyland, softly perfumed by the flowers — a spectacle so unusual, so grand, it's indescribable.

BUTCHART GARDENS ENTERTAINMENT EVERY AFTERNOON. Monday through Friday (inc.) 1:30 - 3:30 p.m. "The Butchart Gardeners" doing their hoeing in a hilarious and musical way — Saturday and Sunday 1 - 3 p.m. the humorous and talented "Butchart Buskers Band."

FABLE COTTAGE—Victoria's favorite family attraction. One of the world's most captivating and unusual homes, in spacious gardens on the sea at Cordova Bay. A hand crafted, architectural wonder seeming to pop from a fable into reality. Your camera will capture, first hand, the delights of this unforgettable home. Open daily 9:30 a.m. til dusk. 5187 Cordova Bay Road (Scenic Marine Dr.) or (via Hwy. 17).

"Prince Alberts" WONDERFUL WORLD OF MINIATURE presents over 25 exciting miniaturamic displays brought alive with sound, lighting and animation. Open daily 9 a.m. to 10 p.m. at the Empress Hotel, Humboldt Street, 385-9731.

THE OLD FORGE—Dining and dancing six nights a week 'til 2 a.m. at one of Canada's largest and most luxurious nite clubs. Enjoy the exciting music of the fabulous Brothers Forbes. Strathcona Hotel, Douglas at Courtney Streets, Phone 383-7137.

ROYAL LONDON WAX MUSEUM — Victoria's world-famous museum of over 130 figures in 45 scenes. At the Inner Harbour 470 Belleville, 388-4461. 9 a.m. to 10 p.m. including Sunday.

CHEZ ERNEST SWISS CHALET DINING LOUNGE. — Leisurely, unique, the finest cuisine. Royal Oak Centre, open from 5 p.m. 479-2123.

CLASSIC CAR MUSEUM—Cars, wax figures from the past. 813 Douglas (behind Empress Hotel) 9 a.m. - 9 p.m.

UNDERSEA GARDENS—World's most beautiful garden at the bottom of the sea. 9 a.m. to 10 p.m., Inner Harbor.

SEALAND OF THE PACIFIC—Oak Bay Marina on Scenic Marine Dr. Open 10-10 p.m. Hourly Killer Whale Show.

Yacht Club Seeks More Time

Oak Bay council decided Monday to hold an in-camera session with municipal solicitor D. M. Gordon on whether the Royal Victoria Yacht Club's building permit to construct a breakwater in Cadboro Bay can be extended.

The permit has expired with no work done on the controversial rubble breakwater.

In a letter from club spokesman Henry Murray, council was told the club had awarded a contract to the Fraser River Pile Driving Co. Ltd. May 29. Due to the construction lockout, Murray said, the firm had been unable to proceed.

He asked that the building permit be allowed to continue "on the basis that work was in fact authorized to proceed before the expiry date."

Several letters were also received protesting the increased parking requirements that would be needed once the breakwater was built and more boats moored in the bay.

Representing several clients, lawyer Gordon P. MacDonald said:

"Our position is that a new building permit for the Royal Victoria Yacht Club should not be issued until the parking bylaw is settled and, further, that our clients be given an opportunity to be heard."

Asserting that percentage of required parking being considered was far too low, Dr. E. R. Henry, 3295 Beach, wrote:

"If Oak Bay council wish to ignore the facts and be persuaded by these yacht club supporters to write bylaws that allow grossly inadequate parking, then the result will be that the municipality will have to provide the additional parking at immense expense and further annoyance to the residents of the area."

Ald. Douglas McLelland said the parking requirements should be considered when it came to the issuing of a permit.

He said he had been to the club on what he had been told was "a perfectly normal day" and found that 69.6 per cent of the parking space was occupied.

McLelland said, on looking the property over he wondered where the club could provide further parking.

"There may be difficult physical consequences on account of parking," he warned.

Council's zoning committee will consider the matter once Gordon has given his legal advice on the permit.

After a public hearing earlier in the veneing, council passed a bylaw that disallows the building of similar homes on either side of a street.

A letter protesting the bylaw was received from lawyer Ian Stewart, representing Stanrick Developments Ltd., who plan to build five single-family homes on Clive Drive.

Stewart contended that if the bylaw was passed it would "put the five lots on Clive Drive into a non-conforming character with the result that there will be a depreciation in their market value."

Gordon advised that the bylaw was legally in order.

MULLINS MARINE
10-SPEEDS
LOW DOWN PAYMENT
935 YATES STREET

You're miles and dollars ahead with
Firestone
Riding System
Service

"Start your safe vacation with us."

"Unexpected fun is what makes vacations so great. But unexpected car trouble can sure put a damper on the fun. Maybe it would just be an inconvenience. A flat tire, for instance. Or a battery that dies on a camp site far from help.

"But not everyone is that lucky.

"Brakes have been known to fail at disastrous moments. Leaky exhaust systems have brought their own kind of tragedy.

"So before you leave on your holidays, leave your car with us for a few hours.

"And our Vacation Value is a great deal, even if you're just driving around town.

"A wheel alignment to make your tires last a whole lot longer. And a safety inspection of six crucial parts of your car."

We do a lot for your safe vacation–

WHEEL ALIGNMENT

plus:

- REPACK FRONT WHEEL BEARINGS
- Check BALANCE
- Check SHOCK ABSORBERS
- Check BRAKES
- Check MUFFLER
- Check BATTERY

ALL FOR $7.77

Torsion bars extra. "Disc Brakes Extra"

Firestone STORE 1. CASH 2. 90 DAY CHARGE 3. BUDGET PLAN OR CHARGEX

2882 DOUGLAS ST.
AT GARBALLY RD. NEAR BURNSIDE
385-1404
ALSO NANAIMO AND COURTENAY

Jack Nicklaus GOLF BALLS

Tough vulcanized cover, lively Polybutadiene centre.

6V48

3 for $1.33

Limit 3 balls per customer.

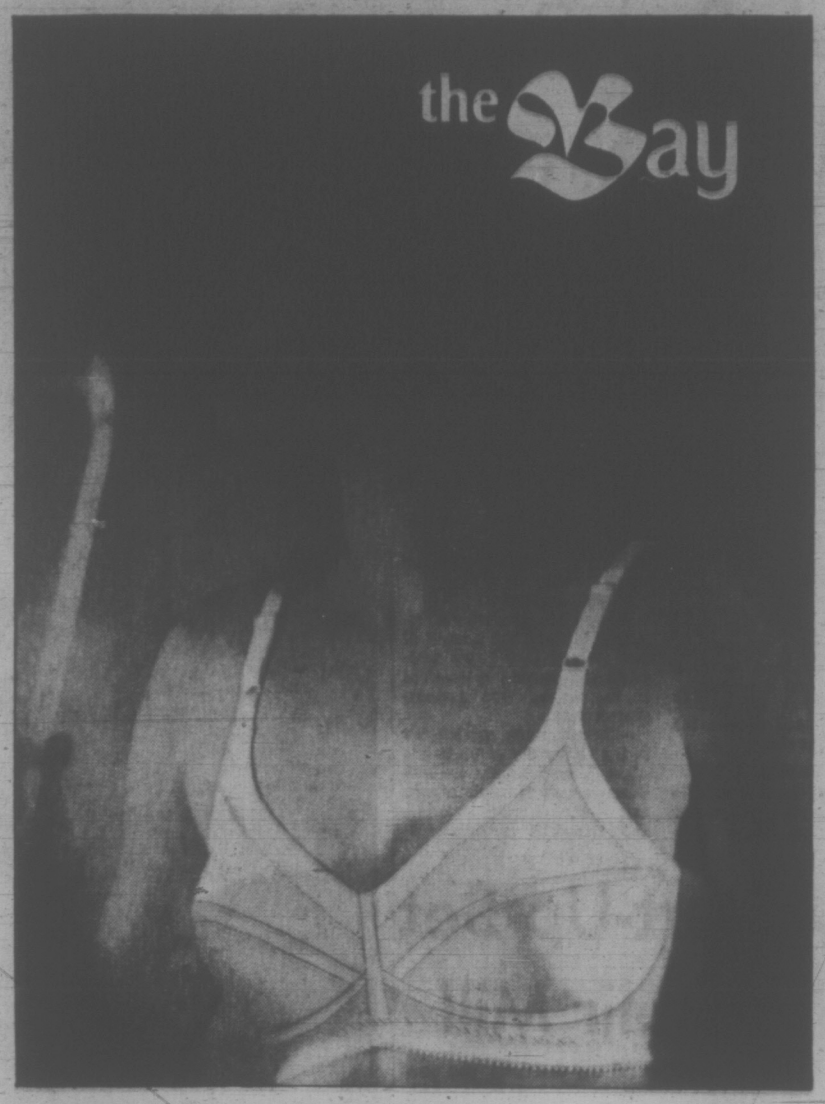

LOVE TOUCH
By WARNERS
New Bra Stylings sensitive to Under Currents of Fashion!

71 Love Touch Bandeau Bra: Soft, silky and smooth tricot and elastic give comfort, support and natural shaping. Body tone or white. 34-38 B and C. $7

72 Love Touch Underwired Bra: Gives complete support and comfort with soft tricot cups and straps, sides and back of lycra elastic. White or body tan. 34-38 B, 34-40 C. 7.50
Also available in 34-42 D fitting. 8.50

73 Love Touch Lightly Contoured Bra: Nature's helper has light Kodel lining for added shaping, tricot cups and straps for extra comfort. 32-36 A, 34-36 B and C. White or tan. 7.50

Under Fashions, Downtown (Third floor) Richmond, Lougheed, Surrey, Victoria.

Hudson's Bay Company

Shop by phone 385-1311

Order Boards opens 8:30 a.m. Gulf Islands and Island centres outside greater Victoria call Zenith 6040 toll free.
STORE HOURS: 9:30-6 daily, 9:30-9:30 Thursday and Friday. FREE PARKING.

Oak Bay Pays NEED Share

Oak Bay council agreed Monday to pay its share of a $5,000 Greater Victoria Intermunicipal Committee grant to the NEED-Crisis Line.

The municipality's share will be $632.

Ald. Shirley Dowell, noting that the organization was started through an Opportunity for Youth grant in 1971, said:

"All these things that have proven their worth are now coming back on the taxpayers."

Asked to outline how NEED spent its money, spokesman Mrs. Charles Y. Brown said that out of a $22,862 budget, $9,062 was used for operating costs while $13,800 was spent on salaries for a full-time co-ordinator, part-time assistant co-ordinator and a secretary.

She said that 100 trained volunteers helped to man the line around the clock.

OUTLINES VALUE

The council decided to table action on a recommendation by the intermunicipal committee that a Rental Accommodation Advisory Board be set up on an intermunicipal basis.

The council will make its decision after it has read a brief by Victoria Ald. Alfred Hood on the value of such a body.

Ald. Douglas Watts felt that Oak Bay should wait and see what the city decided, because it would be making the most use of such a board and should pay the major share of the costs.

Mayor Frances Elford said Hood had estimated the annual costs of the board would be about $12,000.

In other business:

—Municipal engineer Geoffrey White told the council 40 per cent of Oak Bay's residents had availed themselves of the annual free garbage pickup week.

—Council gave permission to the University of Victoria's Alma Mater Society to hold Shine-oramas to raise money for cystic fibrosis victims Sept. 15 and 16.

July Start-Up Set For Saltair Mill

Doman Industries Ltd. of Duncan has set July as the target date for first lumber production at the Saltair Lumber Company sawmill which is nearing completion.

President H. S. Doman says only labor difficulties could interfere with the schedule. Some electrical work and plumbing remains to be completed and both unions are in negotiations.

In other expansion activity, Doman has begun work on development of its Timbercrest subdivision at Duncan. About 25 of the 46 lots being developed in the first stage will be used for company housing contracts.

Foundations have been poured and the contract let for a new Doman office building in Duncan. Doman's interest in the building is 51 per cent and the company will use one-third of the space for its own offices with the remainder rented out.

The move to the new head office will make space available for expansion of the Duncan store facilities into the adjacent area at present occupied by the company's head office.

On the mainland, the new Doman Timber Sales Ltd. building material assembly yard was opened in Richmond in May. The company's B.C. mainland transport fleet is now based out of its Richmond terminal and the fleet will be expanded.

Doman has signed a two-year agreement with Teamsters. The main IWA coast master contract for sawmill and logging workers is under negotiations for two years from June 15. Smaller contracts will be negotiated after the IWA pact is signed.

The company reports net earnings of $1,177,000 for the six months ending April 30. This represents 84 cents per share.

This compares with net earnings of $398,000 or 30 cents for the first six months of 1971.

Sales were $12.6 million for the six months, compared with $8.6 million in the same period of 1971.

The company expects the strong sales picture to continue during 1972 as productivity is increased by its expansion program and a strong domestic and export market continues for lumber.

99,957 CARS IN VICTORIA

If Victorians think its tough to find a parking place these days, they're right.

There are 99,957 automobiles in the Victoria area according to the latest motor vehicle branch figures.

The branch's figures show 85,395 passenger and 14,591 commercial vehicles registered in the Victoria area during the 1971 licence year.

Of those 7,212 were new registrations for passenger vehicles and 2,639 for commercial.

Vancouver has 280,568 passenger cars and 45,507 commercial vehicles. North Vancouver has 48,209 vehicles, istrations for passenger vehi-

New Westminster has 104,047.

British Columbia's total motor vehicle population is now 1,084,184.

Old Papers Sought

If old newspapers are cluttering your house you can solve the problem by saving them until Saturday.

Project Recycle will hold its monthly newspaper collection Saturday from 9 a.m. to 5 p.m. at the recycling depot, 4026 Borden Street.

Newspaper should be tied in bundles and magazines should not be included.

Collection proceeds will go to a Family and Children's Service group home.

The volunteer community operation, established last year, needs people to help load and sort the papers. Those interested should to to the depot any time Saturday.

The depot's regular hours are Monday, Friday and Saturday from 9 a.m. to 5 p.m. and Wednesday from 9 a.m. to 8 p.m.

NO MONEY
'TIL MID-JULY'S
HONDA
"World of Pleasure"
PEARSON

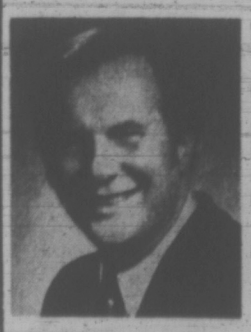

We Pay Cash For Mortgages And Agreements

If you are receiving payments but would like to sell your equity for immediate cash . . . 'phone 385-9765 (including evenings and weekends).

ERIC CHARMAN
CHARMAN PACIFIC REALTY LTD.
608 BROUGHTON ST.
(Across from Eaton's Parkade)

Lots of money available for new mortgages, first or seconds.

SUNSATIONAL SAVINGS

the Bay

Get the suit you've been looking for at the price you've been waiting for during the Bay's Special Swimwear Event.

PERSONAL SHOPPING ONLY, PLEASE

Looks good. Low prices. A sun happy selection. All featured during the Bay's special swimwear event. One-piece. Two-piece. Or bikini. In splash-about colours of navy, gold, pink, lilac, orange. Prints or plains. Yours is at the Bay in easy care nylon, antron, or cotton, sizes 10-20 in the group. Shop early!!

ONE PIECE, special low price 16.99

TWO PIECE OR BIKINI, only 12.99

Swimwear: Downtown (3rd floor) Lougheed, Richmond, Surrey, Victoria.

Use your Bay account. Enjoy those new things now.

Shop by phone 385-1311

Order Boards opens 8:30 a.m. Gulf Islands and Island centres outside greater Victoria call Zenith 6040 toll free. STORE HOURS: 9:30-6 daily, 9:30-9:30 Thursday and Friday. FREE PARKING.

Hudson's Bay Company

Victoria Times
TUESDAY, JUNE 6, 1972 17
SECOND SECTION

'Sea of Cars' Vision Ignored

'Typical one-way, Macdonald's, Coca Cola, Hershey bar town'—Mayor

By PAUL MOSS
Times Staff

Despite warnings from Mayor Peter Pollen that the idea could lead to downtown Victoria becoming "a sea of cars," the Central Business District Advisory Committee Monday recommended that Government and Wharf Streets should be made one-way streets to relieve present traffic congestion.

The emphasis, Pollen said, should be on providing more pedestrian malls and walkways for people, not wider streets for cars.

"I know you people (downtown businessmen) are obsessed with the idea that if people aren't allowed to bring their cars downtown they will not shop there. But this is not proven," he added.

The proposal to make Government one-way northbound and Wharf one-way southbound was advanced in a letter from the Downtown Business Association.

* * *

The letter said a city traffic department study undertaken at the association's request showed that, contrary to original theories, the most serious congestion on Government occurs between 11 a.m. and 4 p.m., and is therefore not caused by B.C. government employees driving to and from work.

The association said a solution dependent on removing curb parking on the east side of Government was "totally unacceptable" and the only satisfactory solution to the immediate problem would be a one-way system.

Pollen noted that the suggestion would not be easy to implement, particularly on Wharf where the city was involved in arrangments for the Reid Centre development and in trying to find an alternative site for the Black Ball ferry terminal.

Several businessmen said a drastic solution is needed urgently to relieve traffic problems in that area, and architect Alan Lester complained that the Fort-Government intersection is particularly bad.

"We must be getting close to some kind of limit. The conditions are almost intolerable," he said.

* * *

At one point in the discussion architect John Di Castri said many of the city's planning concepts never get off the ground "because we sit around like this just discussing them."

But Pollen countered this by saying that deliberation and hesitation in such cases were essential. "If you attempt to unplug the traffic problems of this city by the expediency of the one-way principle you are going to get ramifications that are quite profound," he warned.

Haste in this way could lead to such undesirable results as lumber trucks going through the heart of the city, a lack of encouragment for the provincial government to disperse its administrative offices and a deterrent to downtown living, he said.

Pollen said in an interview after the meeting that one-way streets were nothing more than a short-term answer to Victoria's growing traffic problems.

* * *

"I can't see the city being dismembered into one-way streets with the sole idea of more and more vehicles traveling at faster and faster speeds.

"What they (the committee) are suggesting is a typical North American response to traffic problems . . . to make Victoria a typical one-way, Macdonald's, Coco Cola, Hershey bar town."

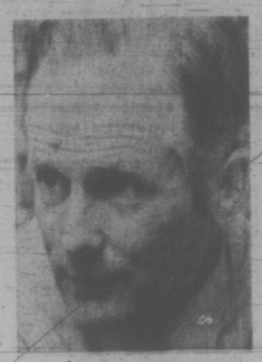

POLLEN
. . . 'businessmen obsessed'

* * *

City Wants Shorter, Better Parade

City aldermen are giving some thought to the idea of getting involved in the organization of the Victoria Day parade, so that is can be both improved and shortened.

The tentative plan was announced Monday by Mayor Peter Pollen, who told the Central Business District Advisory Committee that the parde is becoming "more and more a long day's journey into night," lacking innovation and Victoria flavor.

Pollen said council was looking at the possibility of setting up an ad hoc committee to "upgrade the standards" of the parade.

"I am sure we could develop some ideas to make it much more attractive," he said.

R. W. Hind, of the Downtown Business Association, said the Greater Victoria Celebrations Association had done "a whale of a job" organizing the event in past years and he was reluctant to tell them how to run it.

Ald. Percy Frampton pointed out that if the parade was shortened it would necessitate eliminating some of the 43 American high school bands which took part this year.

About 100 people were involved in each band so if 20 bands were cut out that would be 2,000 fewer visitors coming to Victoria, and returning to tell their friends and families about the city.

"I think we have to be very careful about cutting out American bands because they're good business for us," Frampton said.

In an interview after the meeting Pollen said it was obvious the parade was becoming "extremely long," and contrasted the three-hour Victoria effort with the short but colorful parade he had seen on a visit to the Japanese city of Kyoto.

"I think the parade should reflect to a large degree the character of the city — fish, trees, the old sailing days, that sort of thing," he said.

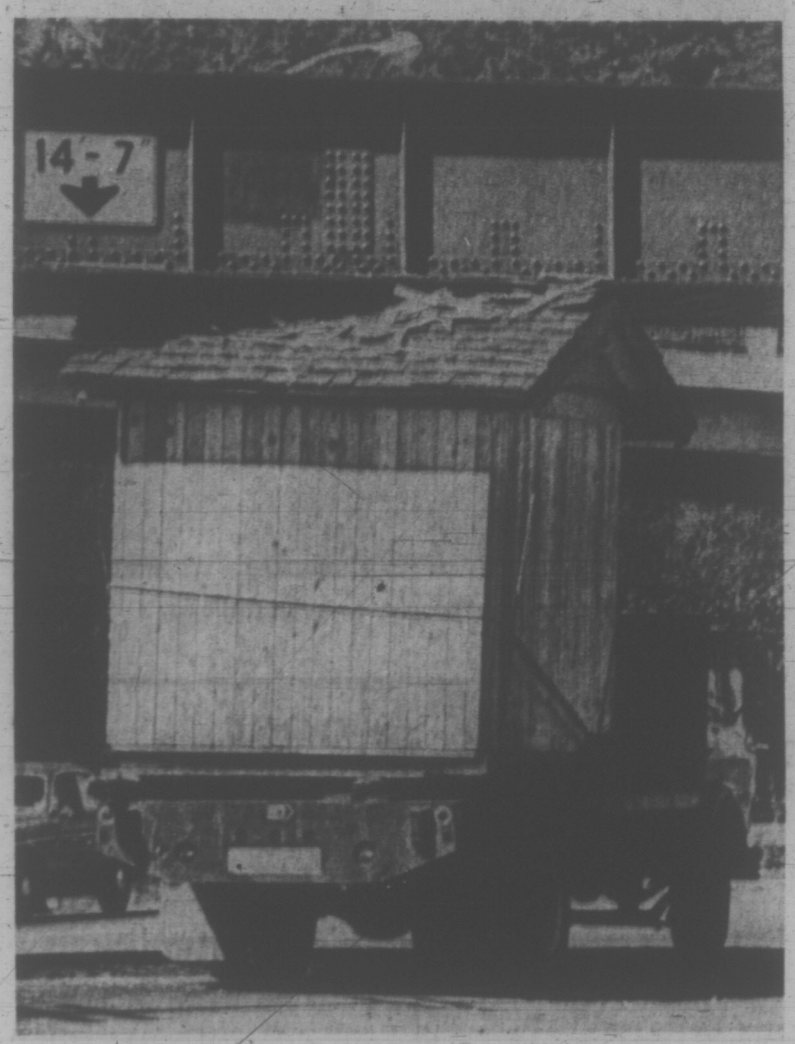

CLOSE ONLY COUNTS in horseshoe-pitching, as the driver of this truck learned to his regret when he tried to squeeze under railway bridge at Thetis Lake overpass with newly constructed shed. It was a matter of inches but still shattered shingles. (John McKay Photo.)

MOTORCYCLE-CRUISER CRASH

A 17-year-old motorcyclist is in fair condition in hospital today after a collision with a Saanich police cruiser at Tillicum and the Trans-Canada Highway early this morning.

Allan David Smith, of 2886 Inlet, suffered two leg fractures. He was admitted to Queen Victoria General shortly after 2 a.m.

The cruiser, headed north on Tillicum in response to a call, was driven by Const. Christopher Bowles. He was not injured.

New Hotel Planned On Hillside Avenue

A rezoning application for a proposed 80-room hotel on a half-acre site at Hillside and Doncaster, opposite the Hillside shopping centre, will be considered by city council's Group B committee next Tuesday.

A planning department spokesman today estimated the cost of the building at about $1.5 million. Plans call for it to be four storeys high, of part masonry and part frame construction.

The land is now zoned for single family dwelling and the spokesman said it would probably have to be changed to some form of commercial zoning, possibly transient accommodation.

A letter to council from Greenbank Designs Ltd., on behalf of developer John Melnyk, says the proposed hotel will have its own cocktail bar, dining room, banquet room, coffee shop and beverage room.

Landscaping features and a concrete wall would prevent lights from hotel customers' cars interfering with the privacy of residents across the street, the letter says.

"A detailed survey has been done on the area and it has been found that it will financially support a hotel of this calibre," the firm adds.

City Horses Hurt in Fire

Two Victoria horses were injured when stables at Vancouver's Exhibition Park racetrack were destroyed by fire Sunday.

Twenty-five of the 60 horses in the stables died.

Both local horses are owned by trainer-ferrier Roy Jewell, 728 Beaver Lake Road, and are still in Vancouver where one is undergoing treatment for face wounds.

Jewell said his three-year-old gelding Uncle was injured while fleeing a blazing barn. He ran into something and his bruised and swollen face makes him "look like he tangled with Cassius Clay."

Uncle hadn't been in any important races this year, but Jewell said he was ready to run.

The horse is being kept under sedation and although Jewell said it is too soon to determine the extent of the injuries, he thinks Uncle will run again.

He said his other horse, three-year-old filly Triple Lee, is fine and should be running again in a week.

Jewell, who went to the Exhibition grounds Monday, said the fire was under control in less than an hour but in that time the barns and most tack room equipment were lost.

Uncle, who was to have run in a $6,000 claim race this week, will be brought back here in a few days to rest for a month, he said.

Triple Lee, who ran last week in a $2,500 claim race, will remain in Vancouver.

Ask The Times

Q. We sometimes see in the paper the age of a person after their name for some law infraction. Is not giving one's age that person's right to give or to withhold?

A. If a person's age is given in court records — and it usually is — a newspaper is free to use it.

Q. Where can I obtain some powdered pigment or dye to add to fuel oil to make my own stain for painting buildings?—D.H.

A. Any paint or building supply store could help you.

SHIP MOVEMENTS

DEPARTMENT OF TRANSPORT

Quadra and Racer in port, Camsell at Yarrow, Douglas at Secret Bay, Ready at Kitsilano, Vancouver on Station Papa, Rider in Cape Scott patrol area.

Enough's Enough, Mother Decides

For even the most devoted mother, there's a limit.

It came this morning for a hen mallard on a city construction site who had stubbornly sat on her 10 eggs in recent days while drills and dynamite created chaos around her.

Although the workmen drilling and blasting had worked around the nest as best they could, they had to drill the rock hummock where the duck squatted Monday for blasting today.

With the rock drills hammering just 20 feet from her, the duck still wouldn't budge.

* * *

SPCA Inspector Don Adams said he had to move the nest to a neighboring yard out of blasting range this morning.

At first the devoted duck went along, said Adams.

Then she took a swim break in a nearby reservoir, returning to where the nest had been. Adams carried her to the new location but she declined to take up hatching duties, wandering about a few moments before departing.

Adams said he waited for her return as long as he dared because the eggs were getting cold. He then took them to his own house for hatching in an incubator.

15 Invited to Compete For Fire Chief's Job

Up to 15 officers of Saanich fire department have been invited to compete for the post of fire chief coming up with retirement of Glen Robbins at the end of July.

An unstated number of applications has been made to the municipal personnel department in the closed competition — restricted to candidates within the Saanich civic staff.

Council's personnel committee meets June 15 to consider the applications, although it was not expected a selection would be made immediately.

One officer who will not be applying is deputy chief Jim Logie, who said he felt it would not be fair to take the post if he were selected because of his own retirment in a few months.

Tank Farm Camouflaged?

Victoria Ald. Ove Witt is exploring the possibility of beautifying one of Victoria's eyesores — the tank farm on the Songhees industrial reserve at the entrance to the Inner Harbor.

Witt said today he is thinking of writing to the oil companies concerned to suggest they embark on a comprehensive screening program by planting trees and shrubs around the metal tanks.

"Without putting any pressure on we'd like to see if the companies would undertake this sort of program, which they have done and quite successfully in other communities," he said.

Witt admitted he sees "lots of problems" in landscaping and providing an effective screen for such big structures, but said the effort might be worthwhile.

"If we could accomplish this it might be a link in the over-all plan to beautify the Victoria West area," he added.

Witt is chairman of city council's parks and beautification committee.

Housing Plan Okayed Against Mayor's Wish

North Saanich council rejected the advice of Mayor Trevor Davis Monday and adopted a bylaw declering 300 rural acres a development area.

The bylaw will facilitate drafting of a land-use contract for development of the Kingswood proposal on land bounded by Wains Road and West Saanich Road.

Pemberton Holmes Ltd., agent for the land-owner, plans to build a total of 450 homes around an 18-hole golf course.

Adoption of the bylaw declaring the land a development area was opposed by Davis and Ald. Paul Grieve, both of whom opposed the bylaw through previous readings.

Mayor Davis warned council that he is deeply concerned about the apparent lack of communications between council and citizens

Davis referred to a meeting in Deep Cove last Friday organized by local residents to discuss the Kingswood proposal, which he had attended as an observer.

The meeting was attended by 150 residents whose comments, said Davis, "could not be construed as a ringing endorsement of the handling of the Kingswood matter by this council."

Before declaring this parcel a development area, said the mayor, council should first determine whether Deep Cove people want or do not want this development in their midst. If the decision is affirmative, explaind Davis, council must absolutely secure the peoples' interests in a land-use contract.

"The whole purpose of local government is to give people an effective voice in important decisions," said the mayor. "If we deny them this communication, then they might as well hand their affaires over to an absentee director in Victoria or Ottawa."

The mayor's remarks drew loud applause from the gallery.

Kingswood committee chairman Ald. Doug Boon had reported earlier that a verbal agreement had been reached between himself and the developer that the public will not be denied use of roads through Kingswood.

Ald. Grieve objected to this on the grounds that the committee had originally requested that all roads within the development be dedicated to the municipality.

Council approved a motion to ask for written confirmation from Pemberton Holmes Ltd. of the public access clause in a land-use contract.

Final approval of the development firm bylaw followed congratulations offered by Ald. Boon to Mayor Davis on his "political speech" and firm support for Kingswood voiced by Ald. Nel Horth.

arthur mayse

From Our Arctic, Flying Oil Tankers?

BY WAY OF PROOF THAT there's no such thing as a totally leak-free oil transfer, we keep getting such unpleasant reminders as last weekend's Cherry Point episode. I suspect, though, that it may take more than relatively minor spillages to convince the United States federal government that it should seek an alternative to the coastal-route tanker.

For that change of heart, we may have to wait until a nightmare still tucked away in the future is realized — a major spill that sets a couple of million barrels of crude moving toward our British Columbia shores.

Perhaps I'm being unduly optimistic to suggest that even such a horrendous foulup would do the trick. But it might at least induce some heavy American thinking on the advisability of bringing the oil down without beating the hell out of a neighboring country's coastlines.

One method under study by a group of Canadians with our own Arctic oil supply in mind seems at first glance to be more than a little fantastic.

Why not fly the oil out?

For the past two years, about 30 Canadian businessmen working in liaison with Boeing Aircraft of Seattle, have been weighing that possibility.

When the Petroleum Society of the Canadian Institute of Mining met in Calgary last month, its program included an interim report on the project. Within a 1,000-mile limit, a Boeing representative assured members, an oil airlift by planes designed for the purpose would be economically feasible.

As summarized the plan would call for 12-engined aircraft — planes so huge that the Boeing 747, largest of today's flying carriers, would fit comfortably under one wing.

Each giant would be equipped with a pair of detachable wing cargo tanks of 26-foot diameter. A fleet of such aircraft, flying a shuttle service, would match the two million barrel daily output of a 48-inch pipeline.

Tentative cost of the scheme including terminal facilities (perhaps in the Northwest Territories south of Great Slave Lake) might touch $3.5 billion.

An ambitious plan, and one that couldn't be whipped into shape overnight. But, in conjunction with pipelines from the low north through provincial Canada, it would spare the tender-skinned Arctic much wear and tear.

A perfect, foolproof method of transporting oil has yet to be devised, and no doubt the sky-tanker proposal has its drawbacks. But it could come under the heading of lesser evils, and it deserves a more thoughtful weighing than the United States appears to have given it in planning the transfer of oil from Alaska.

In the long run, it might prove far less costly than the surface shipping of oil in vulnerable bottoms through hazardous waters . . . an undertaking that could visit this coast with environmental and economic tragedy.

If the United States commits herself to the Valdez-Cherry Point marine route, that tragedy will occur sooner if not later, and the whole bag of navigational aids and traffic controls won't stop it from happening.

And make no mistake about it — disaster even to a tanker of less than super-size in the Juan de Fuca approaches will burden us with such a mess as staggers the imagination. It will be not merely appalling in terms of pollution, destruction and ugliness, but long-lasting.

On the grounds that prevention is better than cure — even where cure is possible — I think that Canada should be assisting her neighbor toward a sense of responsibility far more vigorously than our country has chosen to do.

She should, in fact, emulate the mouse that roared, instead of sitting back while British Columbia's gutsy David Anderson carries the fight.

It isn't enough to concern ourselves with the cleanest way to remove our oil from our Arctic, whether it be by sky-tanker or pipeline or the two in combination. We could find the near-perfect answer, and still wind up with American oil on the doorstep.

Schools' 'Holy Ground' Image Limits Public Role

Unless public schools stop considering themselves "holy ground" — only rarely to be entered by ordinary citizens — communication between educators and the public will remain at the low level it is at today.

That is the underlying message in the report of the Commission on the Public's Role in Education, a study sponsored mainly by the B.C. Parent-Teacher Federation.

The commission's report, released last week, contains a number of suggestions of ways to improve this lack of communication and catalogues the failings in the system as it exists today.

The report was written by Dr. H. A. Wallin of Vancouver, after the commission held 39 hearings in 20 B.C. centres.

Educational institutions, said the report, "in many instances have come to regard themselves, and to be regarded by many others, as a sort of holy ground which the citizenry may enter only at special times and for designated, largely spectator, purposes."

Attitude Changing

The report adds, however, that this attitude is changing and that parents are realizing to a greater extent that they have a right to influence the quality and amount of education their children receive.

Just how parents exercise this influence is the problem today. The report admits that appropriate channels are not now available to handle the input aspect of the necessary communication link.

Somehow, parents and other members of the public have to be able to make known their feelings on education to school boards, principals and teachers.

"Moreover, there is strong evidence that there are people within educational systems who resist and sometimes reject citizen involvement of any kind," the report says.

Part of the reason for the lack of communication in education stems from the parents themselves: "Many parents indicate that some of their reluctance to bring up certain

family

WENDY DEY - EDITOR

matters . . . is because they fear retaliation against their children," the report says.

"This is not to suggest that they had evidence of retaliation but, rather, they believe it to be a possibility and are thereby constrained to raise certain matters which concern them."

The report says many parents feel they can do little on their own to change education, and cannot do much in organized groups.

School board meetings, for example, do not encourage open discussion of educational matters with members of the public and few other opportunities exist where education can get an airing.

Those parents who do get involved differ in the degree to which they participate. There are some who care only about their own child. Others may want to extend this participation to other children at the school and help in fund-raising and supervision.

Still others care about the effect of innovations on their children and others. And some want to be able to influence educational decisions by some other means than the ballot box. The report says this group is growing in size.

In all cases, people who want to get involved need some kind of direction, some structure they can use to say what they want to say, know what they want to know.

The commission's report offers some suggestions as to where this direction could come from, not only for interested parents, but for trustees, principals and teachers.

Concept Rejected

The suggestions include district councils of education, a ward system of trustee representation (in which each trustee on a school board would be assigned to a specific area, a concept rejected by Greater Victoria trustees), boards of laymen for individual schools, and community schools in which facilities could be shared by students and the public.

For the local school level, a multipurpose organization is suggested, which would take care of voluntary participation by parents in the school, and a forum structure which would enable parents to talk to educators about the problems of education and how they are being dealt with.

The commission's report also urges that alternatives within the public school system are "not only desirable, but necessary."

It urges freedom of choice as a "fundamental right of parents" and says the creation of alternatives — as proposed by a group of Greater Victoria teachers and supported in principle by the Greater Victoria school board — would create competition and stimulate greater efforts to improve the product throughout the system.

JELLY SIDE DOWN
nancy stahl

Face the Day Singing 'Pennies from Heaven'

One of my friends claims that the only way that she can get up in the morning is to look forward to some special event that day.

Now this is an admirable enough philosophy if one's life is peppered with tete-a-tete luncheons and ribbon-cutting ceremonies. More often than not, the most exciting adventure looming on my immediate horizon involves changing the bag on the vacuum cleaner, an event not exactly calculated to send me leaping from a warm bed warbling a chorus of "Pennies From Heaven."

Personally, at 7 a.m. the only thing that I find I can look forward to with any degree of relish is the prospect of returning to bed in just fourteen hours.

To make matters worse, I always wake up positive that I must have forgotten to brush my teeth the previous night, for I know that when a person brushes his teeth his mouth doesn't taste like mine does. The fact that my toothbrush is still wet only proves that someone must have used it to scrub down a wall.

My husband and I shun any form of verbal communication at 7 a.m. In 13 years the only remark I've heard from him before 7:30 was "You call this coffee?", which didn't require a reply.

He is much too intent on listening to the complaints of his own rudely awakened body to engage in idle banter. First of all, his heart is definitely paliptating. Maybe even fillibrating. He resolves to stay awake through Marcus Welby from now on so that he can tell whether he's fillibrating or just palpitating.

Small children, however, awake in a state of animation that it takes any adult at least six hours to achieve. Worst of all, they are chatty. And they rarely ask simple "yes" or "no" questions, like whether or not you can die from eating library paste.

No, they want to know things like the capital of North Dakota, what "mineral water" is, and why your and Daddy never talk to each other in the morning.

June Plentiful In Dairy Goods

OTTAWA (CP) — Dairy products will be plentiful and most early fruits and vegetables will be on the market this month, the agriculture department says in its June report on food supplies.

Other commodities:

Pork: Supplies slightly below high levels of last year.

Beef: Supplies up from last year.

Poultry: Broiler chickens and turkeys will be plentiful. Heavy turkeys will be in short supply.

Potatoes: Adequate to ample supplies.

Actress Too 'Healthy' For Male Lead Role

STRATFORD, Ont. (CP) — This is a survival tip for Stratford Festival-goers lucky enough to run into actress Pat Galloway off-stage this summer.

Don't make a big thing about her playing one of the male leads.

The resulting drop in temperature if you do will blight your boutonniere and zap every zinnia-bed in the district.

"I don't know why you brought that up," she says in a voice that makes you wish you hadn't.

She makes it plain that it's been brought up before and that she's getting tired of it.

She's also getting tired of the mentality that finds it strange to think of a woman playing a man's part. There aren't any purely masculine men or totally feminine women, she says.

"That's nonsense. We're all just people."

The character of Lorenzo de Medici, whom she plays in Alfred de Musset's tragedy Lorenzaccio, is offered as a case in point.

"The play says he's a delicate, dainty creature . . . his hand too small to hold a lady's fan," she says. "In fact, I'm actually a little too healthy to play the part."

Nevertheless, she complains, people who know her have been unable to accept the idea of her playing the part as they would accept the idea of a man doing it.

Once they come to see the show, however, she says, they usually get over the mental hurdle and accept her in the role.

She suspects the play is less of a problem for people who don't know of her and who assume that Pat Galloway is a man's name.

The part is that of a young Florentine nobleman who assassinated his distant counsin, Duke Alessandro de Medici, in 1537 to destroy his cousin's dictatorship and restore government to the city.

To get into the male character, she made few deliberate changes in her way of speaking and moving.

"The only thing I made an effort to change was my way of running. Women run differently than men. I ran across the stage in one rehearsal and Jeremy Gibson, the assitant director, said, 'That's terrible. You can't run like that,' and then he ran across the stage and I watched him and then did it that way, and it was much better."

The eyes are hard to fool, but "I wear a sort of elastic thing, something like a body stocking" under the costume to minimize the most striking discrepancies between her physique and Lorenz's.

Sitting in the foyer of the Festival Theatre before the first Straford rehearsal, with her hair chopped into a rough bob and the most striking discrepancies hidden beneath a crimson French-cuffed shirt, wide four-in-hand tie; a mannish corduroy sports jacket, loose trousers and low-heeled walking shoes, she looks as if she might just be able to pass for a man after all — until you remember the touching and infinitely feminine Duchess of Malfi she played last year, and have to write it off as an impossibility.

'We're all just people,' says Pat Galloway

YOUR HOROSCOPE

Forecast for Wed., June 7, 1972

By SYDNEY OMARR

ARIES (March 21-April 19): Stabilize money situation. Correct budget leaks. Get co-operation from Taurus and Libra persons. Pay and collect debts. Genuine bargain in luxury item is available. Family member is preparing a surprise.

TAURUS (April 20-May 20): Get going with your own rhythm. Adhere to individual style. Perfect techniques. Insist on quality. Elevate self-esteem. Don't sell yourself short. You have much to offer. Know it— act like you know it.

GEMINI (May 21-June 20): Court appearances, activity connected with institution, club, organization — these are highlighted. Work behind scenes. Fulfil obligations. One with experience will lend helping hand. Capricorn is involved.

CANCER (June 21-July 22): Accent on friends, desires, potential income from occupation. You are able to rid yourself of burden. You can complete project. Don't hang on to past. There will be new opportunities. Respond accordingly.

LEO (July 23-Aug. 22): Set sights on goal. Professional associate sets example. Strive for originality, independence. Another Leo figures prominently. What appears to be opposition is due to melt. You make significant gains.

VIRGO (Aug. 23-Sept. 22): Formulate long-range plans. Look beyond current indications. Be aware of potential. Aquarian is likely to be involved. Journey may be on agenda. Catch up on correspondence. Check reservations. Trust hunch.

LIBRA (Sept. 23-Oct. 22): Money affecting mate, partner is featured. You are called on to choose alternative. Give full play to intellectual curiosity. Ask questions. Answers will be forthcoming. Check lease, special policy.

SCORPIO (Oct. 23-Nov. 21): Do more listening than usual. Obtain hint from Libra message. Accent now is on relationships of permanent nature. Be aware of details, including legal requirements. Take nothing for granted. Be thorough.

SAGITTARIUS (Nov. 22-Dec. 21): Practical discussion with one who cares will work wonders. No time now for display of false pride. Get to heart of matters. Basic issues dominate. Gemini and Virgo persons figure prominently.

CAPRICORN (Dec. 22-Jan. 19): Good lunar aspect now coincides with creative efforts, romance, change of routine. You come alive. Relationships with family members will be more meaningful. Be diplomatic. Gesture of reconciliation is on agenda.

AQUARIUS (Jan. 20-Feb. 18): Stubborn individual tests you. Maintain aplomb. You may be walking fine line, but odds favor success. Know it and be confident. Emphasis is on property, security, completion of assignment.

PISCES (Feb. 19-March 20): You settle major point with neighbor, relative. Plans are revised. You are on move. Key now is to be versatile. Sense of humor is your ally. What appears mass of confusion will be righted. Don't panic.

IF TODAY IS YOUR BIRTHDAY you tend to be introspective, at times overly active, often a contradiction to friends and associates. You now have more freedom, relationships are intensified and you have a great need for reassurance. By next month you will be socializing, utilizing natural abilities. If single, marriage is on horizon.

(To find out more about yourself and astrology, order Sydney Omarr's 50-page booklet, The Truth About Astrology. Send birthdate and 75 cents (no cheques) to Omarr Booklet, care of the Times.)

dear abby

Parents Must Prepare For This Eventuality

DEAR ABBY: This is in reply to "Stalemate," the intelligent young couple who wanted help in deciding who would raise their three young children if they were both to die together:

As a professional who deals with this situation every day I have seen the heartbreak and confusion suffered because people have not been realistic about this possible eventuality.

By all means, keep all the children together. And provide as much financial aid as you can for the family you select in order to enable them to take on the added burden of raising your children.

Have a non-family member or the trust department of a bank act as an administrator. The small cost is a bargain preventing family conflict.

Most of all, keep abreast of the times. The family you chose 10 years ago may not be the best for your children today, I know. We have three adventurous mountain-bred teen-agers who would find the overprotectiveness of my favorite sister entirely too confining.

I realize that the chances of both parents dying together are very slim. But it happens every day. — Experienced.

DEAR EXPERIENCED: Yours is a thought-provoking letter. Thanks for writing.

What's your problem? You'll feel better if you get it off your chest. Write to ABBY, Box 69700, Los Angeles, Calif. 90069. For a personal reply enclose stamped, addressed envelope.

For Abby's new booklet, "What Teen-Agers Want to Know," send $1 to Abby, Box 69700, Los Angeles, Calif. 90069.

LADIES' OR MEN'S PLAIN TWO-PIECE
SUITS
MIX OR MATCH
SUITS
LADIES' PANT SUITS
SUITS
1.89 ea.
SAVE 43c
Minimum of $1.00 on all home Pick-up and Delivery
LIMITED TIME OFFER
Individual dry cleaners
DRAPERIES NEED DRYCLEANING TOO!
Here's why Draperies need our Professional Sanitone Drycleaning
1. Sanitone drycleaning is gentle on fabrics.
2. Sanitone drycleaning floats dirt out and keeps it out.
3. Colors look brighter, like new again.
4. Clean draperies wear better, last longer.
5. Draperies come back to your measurement, guaranteed no shrinkage.
We Specialize in Decorator Fold
Sanitone
Home Pick-up & Delivery 382-9141

In Our 69th Year
Saba Bros. Limited
1130 Douglas St.
384-0561

The Fresh Look of Linen Very Summer '72
Cool classic. Bound to gladden the heart of any woman. Bound to go places in beautiful style, because our collection of linen look suits are fashioned of synthetic fibres that stay fresh and smooth and crisply cool for endless hours. We've shown only one of three smart new designs. Come see them all in shades of navy, red, royal, powder, turquoise, aqua, yellow and green; in sizes 10 to 20.
CHARGEX
59.95
New accounts opened in minutes.
Charge It!

HELD OVER
ONE MORE WEEK
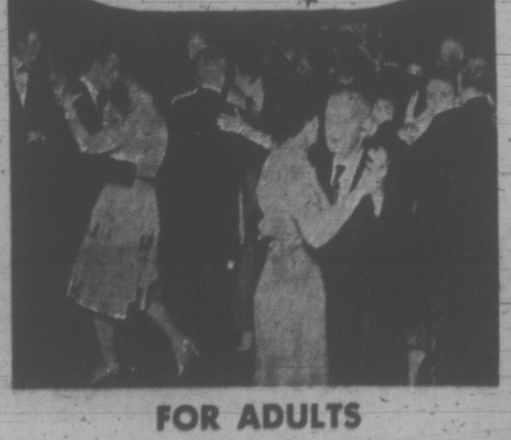
FOR ADULTS OVER 30 WHO WANT MORE FUN OUT OF LIFE
Come — join some of the nicest people in town who are having good times galore at our new dance club! Meet new people . . . make new friends . . . get more dates . . . become more popular. Dance with as many as 10 to 15 different partners each time you attend. Enjoy daily mixers . . . our gay socials weekly . . . our gala night club parties. Age makes no difference . . . whether you're 30 or 65 (or older). (The only cost will be the activities you wish to attend.) No escort required. You may attend alone.
FIESTA DANCE CLUB
723 Fort, Downstairs
Please send me Free Booklet on HOW TO GET MORE OUT OF LIFE
NAME .....
CITY .....
ADDRESS ..... TEL. .....
A personal interview is required.
FOR INFORMATION CALL
388-7898
OPEN 10 A.M. TO 10 P.M. SIX DAYS A WEEK

$92,000
EVERY COLOR — MODEL
HONDA
"World of Pleasure"
PEARSON

Woodward's
PRESENTS
Summer Happenings
Informally Modelled for You
in the
MAYFAIR ROOM
June 7, 12:15-1:30
Enjoy the Luncheon and See the Latest Spring Review from Woodward's
Second Floor
Woodward's Mayfair Room

Workshop in Early Music being offered at UVic for all ages costs $50

Summer Courses For All Ages, Interests

Dog obedience training at Camosun

Dr. Christine Mather will teach music

Mrs Friedel Waelti will teach embroidery to children

Victorians doomed to spend summer in the city can enrol in one of the many non-credit courses available at Camosun College or University of Victoria.

Courses being offered this year range from the delicate art of embroidery to experience in survival camping.

Wide Range

Courses at the university include a workshop in early music, seminars in physical education, a visual arts workshop, a seminar in the arts in education, La Maison Francaise, and an outdoor education workshop.

Players of krummhorns, rackets, shawms, lutes, viols, recorders and harpsichords can obtain instruction in early music at a workshop at Uvic, August 6 to 12.

Workshop director, Dr. Christine Mather of the university's music department, is director of the Collegium Musicum and founder and director of the disbanded Manitoba Consort.

Students at all levels, including beginners, will be accepted for the workshop which costs $50.

The department of physical education is offering five different seminars for students, teachers, coaches and community leaders.

The first seminar, July 3 to 7, features basic and advanced Olympic gymnastics. Classes included theory and practical sessions geared to various levels of ability.

The other seminars offered are: field hockey, July 10 to 14; volleyball, July 17 to 21; athletic injuries, July 24 to 28; and sex and drug education, July 24 to 28. Fee for each seminar is $40.

La Maison Francaise, established in 1965 as a regular feature of the university's summer session, offers students a seven-week total immersion course in the French language.

This course includes instruction by one of the latest oral-aural methods, using tapes and pictures, laboratory sessions, meal time conversations and cultural and social activities.

French Course

Classes are arranged for beginners, intermediate and advanced students. Those wishing to take the course for credit must be accepted by the registrar, as well as the French department. The fee for seven weeks' instruction is $160. Classes begin July 3.

Philip Hitchcock, of the School of the Art Institute of Chicago, will direct a visual arts workshop, July 3 to 26, at UVic.

Classes will be held from 8:30 a.m. to 4:30 p.m., and enrolment is limited to 15. Fee for the workshop is $100.

The theatre department of the faculty of fine arts is offering a five-day, non-credit seminar in the arts in education. This seminar, open to teachers, parents, faculty and the public, is designed to give students a broad knowledge and some personal experience in the arts.

For Children

This year the department of continuing education and the department of history in art are offering a joint program for children. Classes in embroidery for children, 6 to 12 years, will be held Tuesday and Thursday mornings, at the Maltwood Memorial Museum of Historic Art.

Classes will be held from 9 to 10 a.m. for 6 to 8-year-olds, and from 10:30 to noon for 9 to 12-year-olds. Instructor is Mrs. Friedel Waelti. The fee for the eight-session course is $15.

Donald R. Daugs, of the faculty of education, will conduct a two-week outdoor education workshop for teachers, youth leaders, camp councellors and interested adults.

Enrolment is limited to 30. The workshop will be held July 24 to August 4. Classes begin at 8:30 a.m., and there will be some evening sessions.

Tentative topics to be covered during the workshop include mapping, wildlife management and legislation, migratory and upland birds, Indian lore, big game and carnivores, rocks and minerals and actual experience in survival camping.

The fee for the workshop is $45.

Dogs, as well as humans, can attend Cafosun College this summer. Dog obedience training is one of 53 courses scheduled for the college's summer happening program June, July and August. Some courses will be held off campus in elementary and junior secondary schools.

Dog obedience classes will be held on campus outdoors Monday and Thursday mornings, from 9:30 to 11 a.m. The eight-session course, beginning July 10, costs $10.

A new course in pottery will be held off campus at the Pacific Ceramic Studio. This is the most expensive course offered.

Pottery Class

Bob Dewhurst, co-ordinator of special projects for the college, explained that the $50 fee for ten three-hour sessions covers the cost of instruction, clay, glazing, firing and the use of tools and equipment.

Pottery classes begin Monday, June 5, at 9:30 a.m. at the studio. The same class will be repeated the following Thursday morning at the same time and Thursday evening at 8 p.m. to accommodate those unable to attend Monday sessions.

A class in clay modeling and sculpturing will be held at the college Monday, Wednesday and Friday mornings, at 9:30 a.m. The fee for the nine-session course is $10.

Creative Stitchery

A course in creative stitchery is being offered in co-operation with Victoria's New Embroidery Guild.

Classes will be held in Oak Bay Senior Secondary. The course begins July 24 at 10 a.m. Cost for the five-day course of four-hour sessions is $25.

Other courses available include drawing and sketching, Hatha Yoga, first and second level yoga, sewing, speed reading, typing, refresher courses in French and Spanish, painting and palette knife, decoupage and weaving.

Anyone interested in taking a non-credit course this summer should consult special projects co-ordinator Bob Dewhurst or pick up a brochure listing courses, times and costs available at the college.

Politics Today 'Full-Time Job'

It's time to start preparing for the next federal election, the national president of the Progressive Conservative Women's Association told local Conservative women at a luncheon Monday afternoon in Windsor Park Pavilion.

"Just don't talk politics and do nothing about it . . ." Mrs. Alene Holt of Peterborough told her audience of about 65 women. "Politics in 1972 is a full time business, not just a part time business every few years."

Mrs. Holt visited Victoria as part of a tour of Conservative women's associations throughout the province. Provincial president Mrs. Madeline Noble of Richmond is accompanying her.

Mrs. Holt suggested that Victoria's Conservative women get "a little hot line of your own" to spread the Progressive Conservative word.

"We must go in search of new voters, and we must get to them before anybody else," she said. The Conservative Party is the only national party that is unified today, said Mrs. Holt. It must aim to restore reality, humanity and competence" to government, she said.

"No woman today can afford not to be vitally interested in politics," said Mrs. Holt. She herself became Peterborough's first women alderman in 1953 and is still an alderman today. She became mayor in 1962.

The women's association could be a stepping stone to a political career, she said, but she warned that political life has many drawbacks.

"You have to have the hide of an elephant," said Mrs. Holt. "You can do 90 good things and 10 bad things, yet come election time the voters will remember the 10 bad things."

NDC ADMITS FIRST WOMAN

The armed forces' National Defence College in Kingston, Ont. will admit its first female officer July 27.

She is director of nursing Lt.-Col. M. Joan Fitzgerald, of Halifax and Ottawa, the first woman to obtain colonel rank in peace-time.

NDC teaches economics, geographical and military science to senior military officers, as well as Canadian business, labor, professional and government officials.

Military and civilian personnel from abroad also attend.

Col. Fitzgerald began her military career as an army nurse in 1942, retired in 1945 and returned three years later to serve with the Royal Canadian Air Force.

She served on exchange duty with the U.S. Air Force, carrying out flight nursing duties during the Korean airlift operations.

She became matron-in-chief of the Canadian armed forces in 1968. The appointment has since been changed to director of nursing.

The first woman to be admitted to the college as a civilian is Flora Macdonald, an administrative assistant in the political studies department of Queen's University. She is a former national secretary of the Progreseive Conservative party headquarters in Ottawa.

HONDA
URGENTLY NEEDS
TRADES
"World of Pleasure"
PEARSON

CRYSTAL POOL
IS YOUR FAMILY WATER SAFE?
PREPARE FOR SAFE SUMMER WATER FUN
Register NOW for Children's Swimming and Water Safety Lessons
NOTE: Personal Registrations ONLY!!
Classes Begin June 7, 1972
For Further Information Phone
383-2522
CRYSTAL POOL

VICTORIA Fabric Shop LTD.
FOLLOW THE FLEET
NAUTICAL PRINTS
Cool Cottons and Wash 'n' Wear Arnel Jersey Prints. 45" wide, yd. 1.98 to 2.98
Ships Ahoy and Anchors Aweigh Appliques. Telescopic range of shapes and sizes. Each 12¢ to 1.98
Plus a wide selection of red, white and blue sailor trims. Yd. 49¢ to 1.98
Open Daily — 9 a.m. to 5:30 p.m.
• Drapery Lining • Rods • Fabrics
• Pleating Kits and all other Accessories
1218 BROAD STREET 382-8541
(Between Yates and View)

SAGERS' MAPLE SHOPS
SUMMER SALE
GREAT SAVINGS — BRAND NAME COLONIAL FURNISHINGS

Save 10% - 20% On Rocking Chairs
SAVE ON 10%—50%
—Colonial Framed Pictures
—End Tables
—Lamps, all styles
—Coffee Tables
—Dining Suites
—Bedroom Suites
—Sofas and Chairs
—Braided Rugs
Sagers' Maple Shop
1802 GOVERNMENT
386-3841
Also at 2423 Marine Drive, West Vancouver

386-2121

CLASSIFIED ADVERTISING

Vancouver Island's Largest Shopping Centre in Print

386-2121

BOX REPLIES
All replies to private box numbers available from 8:00 a.m. to 6:00 p.m. Monday to Friday inclusive.
Victoria Press Box numbers available on request. Charge $1.50.

OFFICE HOURS
Classified Counter, 8:00 a.m. to 6:00 p.m. Business Office, 9:00 a.m. to 5:30 p.m. Monday to Friday inclusive.

* * *

OFFICE CLOSED SATURDAY

* * *

TELEPHONE HOURS
8:00 a.m. to 8:00 p.m. Monday to Saturday inclusive.

* * *

CLASSIFIED COPY DEADLINES
Regular classified advertisements may be placed at the counter, 8 a.m. to 5:00 p.m. on the day prior to publication, Monday to Friday inclusive. By telephone, 8:00 a.m. to 5:00 p.m. Monday to Saturday inclusive.
All classified semi-display copy must be in the possession of Victoria Press Ltd., 2631 Douglas Street, by 4:00 p.m. on the day prior to publication, with the exception that copy for Sunday Colonist must be in by 4:00 p.m. Friday.

FULL COVERAGE CLASSIFIED RATES

REGULAR CLASSIFIED LOCAL RATE
One day, 9c per word per day.
Three consecutive days, 8c per word per day.
Six consecutive days, 7c per word per day.
1 6-pt. heading or white space allowed to be charged at 5 words.
Minimum advertisement 10 words and $1.00.
Each initial, sign, group of figures and abbreviation counts as one word.

SEMI-DISPLAY LOCAL RATE
Ads requiring a style other than that mentioned above will be charged by the measured agate line (14 agate lines equal 1 inch).
One day, 40c per line, $5.60 inch.
Three consecutive days, 35c per line, $4.90 inch.
Six consecutive days, 30c per line, $4.20 inch.

NATIONAL RATE AND OUT-OF-PROVINCE RATE
Regular classified, 10c per word per day.
Semi-display, 40c per line per day, plus 10% if both type sizes are used.

Birth Notices, $2.00 per insertion for standard message of 30 words or less, 8c each additional word or initial.
In Memoriam notices; Cards of Thanks, Death and Funeral Notices, not exceeding 12 lines, $3.50 first insertion and $2.65 subsequent insertions. Each additional line, 35c daily.

Births, Deaths, In Memoriam Notices, Cards of Thanks, Personals not accepted by telephone.
Single paper rates on request.

SUBSCRIPTION RATES
Wherever carrier service is maintained, $3.00 per month.
By mail—
Canada, $3.50 per month, $10.00 per 3 months, $39.00 per year.
United States, $4.60 per month.
Saturday Only—
Canada, 25c per copy, $13.00 per year.
United States, 20c per copy, $15.60 per year
Commonwealth and Foreign rates upon request.
Mail subscriptions are payable in advance
Authorized as second class mail, Post Office Department, Ottawa.
Member Audit Bureau of Circulations

TERMS OF PUBLICATION
The Victoria Press Ltd. shall not be liable for non-insertion of any advertisement beyond the amount paid for such advertisement.
In the event of an error occuring the liability of Victoria Press Ltd. shall not exceed the charge for the space actually occupied by the item in question.
All claims on error in publication shall be made within 12 hours thereafter and if not made shall not be considered. No claim will be allowed for more than one incorrect insertion nor for errors not affecting the value of the advertisement.
All estimates of cost are approximate. Advertisers will be charged with space actually used.
All advertising copy will be subject to the approval of the Victoria Press Ltd., who reserve the right in its sole discretion to classify, reject or insert copy furnished.
Advertisements must comply with the British Columbia Human Rights Act which prohibits any advertising that discriminates against any person because of his race, religion, sex, colour, nationality, ancestry or place of origin, or because his age is between 44 and 65 years, unless the condition is justified by a bona fide requirement for the work involved.
While every endeavor will be made to forward replies to box numbers to the advertiser as soon as possible, we accept no liability in respect of loss or damage alleged to arise through either failure or delay in forwarding such replies, however caused, whether by negligence or otherwise.

CIRCULATION REPRESENTATIVES.
Duncan, Chemainus—
P. J. Rogers 746-6181
Lake Cowichan—
P. Edwards 749-6771
Nanaimo—
R. Lakey SK 5-2766

United States Representatives
MATHEWS SHANNON and CULLEN, INC
New York, Boston, Chicago, Detroit, Philadelphia, Pittsburgh, Cleveland, Syracuse, Charlotte, Atlanta, Cincinnati

DUNCAN BUREAU
242 Station Street (Hamilton Electric Building) Office and telephone hours 1 p.m. to 5 p.m. Monday to Friday, inclusive.
PHONE DUNCAN 746-6181

CLASSIFIED SERVICE FOR DUNCAN COWICHAN VALLEY CHEMAINUS RESIDENTS
Classified Ads phoned in to our Duncan office 746-6181 before 3:30 p.m. will appear in the following day's papers.

PHONE DIRECT 386-2121 TO PLACE YOUR CLASSIFIED AD

1 BIRTHS

COSH — Born to Robert and Mary Cosh, at C.F.B. Hospital, Cold Lake, Alberta, a son, Douglas Robert, 7 lbs. 9½ ozs., on June 3. Proud grandparents Sam and Molly Cosh, Victoria, and Joe and Elsie O'Hara, Edmonton, Alberta.

GORDON — Brian is happy to announce the arrival of his baby sister, Bonnie Alison, born June 3, 1972, at Rest Haven Hospital. Many thanks to Dr. P. B. Walsh and fantastic maternity staff.

GRIFFITHS — Born to Mr. and Mrs. Les Griffiths, 2332 Painter Rd., Victoria, at Royal Jubilee, on May 29, a daughter, Vicky Ina; a sister for Troy. Special thanks to Dr. Gelling and maternity staff.

HASS — Born to Mr. and Mrs. W. Hass, 204-2626 Cook, Victoria, at Royal Jubilee Hospital, on May 31, 1972, a son, Michael Paul, 7 lbs. 8 ozs. Thanks to Dr. J. M. Bell.

VAN DONKERSGOED — Born to Mr. and Mrs. W. W. Van Donkersgoed, 2871 Heath Drive, Victoria, at Queen Victoria General, on May 28, a daughter, Judith Teresa, 8 pounds, 10½ ounces. Thanks to Dr. Bittung-Meyer.

5 DEATHS AND FUNERALS

BARRY — In the Royal Jubilee Hospital, on June 5, 1972, Mrs. Grace Darling Barry, aged 76 years of 1424 Begbie St. Predeceased by her son Bennett Howard in 1958, she is survived by her daughter, Mrs. Beatrice McDonald with whom she resided; 4 grandchildren; 11 great-grandchildren; 2 sisters, Mrs. Mildred McFarland of Victoria and Mrs. A. Jackson of Port Alberni. She was a member of the Pythian Sisters No. 8, Victoria. Service in McCall Bros. FLORAL CHAPEL, Johnson and Vancouver Streets, on Wednesday, June 7 at 3:15 p.m. with the Rev. M. Henderson officiating. Interment at Royal Oak Burial Park.

CLASSIFICATION INDEX

VITAL STATISTICS
1 Births
2 Card of Thanks
5 Deaths and Funerals
10 Funeral Directors
9 In Memoriams

NOTICES
14 Announcements
16 Catering, Banquets and Reception Rooms
15 Coming Events and Meetings
20 Lost and Found
11 Monuments
18 Places to Visit
17 Restaurants

EMPLOYMENT
25 Female Help Wanted
21 Male Help Wanted
26 Male or Female Help Wanted
30 Situations Wanted Female
29 Situations Wanted Male
31 Situations Wanted Male or Female
27 Teachers Wanted

BUSINESS SERVICES AND DIRECTORY
36 Business Services and Directory

PERSONAL SERVICES
33 Bands, Musicians and Orchestras
40 Business Personals
43 Dancing
42 Education
71 Music Teachers
39 Personals
32 Trade Schools
38 Travel

MERCHANDISING
63 Aircraft
117 Antiques
78 Bicycles
80 Boats and Marine
85 Building Supplies
93 Cameras, Supplies and Photo Finishing
127 Chicks, Poultry, Hatching Eggs, Supplies
135 Farm Implements
72 Florists
60 Food
97 Furniture
120 Garden Supplies
99 Groceries, Meat and Produce
130 Heavy Equipment and Machinery
128 Livestock, Supplies and Events
106 Miscellaneous for Sale
103 Miscellaneous Wanted
109 Miscellaneous to Rent
77 Motorcycles
70 Musical Instruments
125 Pets and Supplies
86 Ranges, Stoves and Furnaces
92 Sporting Goods
115 Swaps
63 Timber
98 TV, Stereo, Radio Sales and Service
112 Wanted to Rent, Miscellaneous

AUTOMOTIVE
144 Auto Body Work and Painting
142 Auto Repairs, Service and Towing
168 Campers and Trailers
166 Cars and Trucks Wanted
150 Cars for Sale
151 Foreign, Import and Sports Cars
169 Mobile Homes and Parks
149 New Car Directory
148 Parts, Accessories
158 Tires
154 Trucks and Buses
156 U-Drive and Auto Washing

ACCOMMODATION
185 Convalescent and Rest Homes
175 Hotels
178 Summer Resorts
181 Tourist Accomodation

RENTAL
201 Apartments to Rent, Furnished
200 Apartments to Rent, Unfurnished
203 Apartments Wanted
206 Duplexes to Rent
207 Duplexes Wanted to Rent
202 Furniture to Rent
215 Halls, Warehouses, Stores and Offices to Rent
197 Housekeeping Rooms to Rent
199 Housekeeping Rooms Wanted
211 Houses to Rent, Furnished
210 Houses to Rent, Unfurnished
212 Houses Wanted to Rent
190 Room and Board
191 Room and Board Wanted
192 Rooms to Rent
194 Rooms Wanted

FINANCIAL
155 Automobile Financing and Insurance
233 Mortgage Loans and Insurance
234 Mortgages for Sale
230 Personal Loans and Insurance
235 Wanted to Borrow

REAL ESTATE
239 Acreage for Sale and Wanted
240 Business Opportunities
241 Business Opportunities Wanted
300 Churches
247 Commercial or Industrial Properties
248 Condominiums and Townhouses
253 Country Homes and Properties
270 Exchange Real Estate
290 Farms for Sale and Wanted
263 Garages for Sale, Rent, Wanted
292 Gulf Islands Properties
250 Houses for Sale
252 Houses Wanted to Buy
295 Listings Cancelled
268 Listings Wanted
271 Lots for Sale
294 Mainland and Out of Province Properties
273 Property for Sale
274 Property Wanted
244 Revenue Property
245 Revenue Properties Wanted
285 Up-Island Properties
256 Waterfront Properties

NOTICE OF COPYRIGHT
Full, complete and sole copyright in any advertisement produced by Victoria Press Ltd. is vested in, and belongs to, Victoria Press Ltd.; provided, however, that copyright IN THAT PART AND THAT PART ONLY of any such advertisement consisting of illustrations, borders, signatures or similar components which is, or are, supplied to Victoria Press Ltd. by the advertiser in the form of engravings, matrices, casts, etc., and incorporated in said advertisement shall remain in and belongs to the advertiser.

5 DEATHS AND FUNERALS

BENTON — Frank William, of Victoria, born in Nakusp, B.C., suddenly on June 4, 1972, aged 60 years. Survived by his loving wife Betty; his son Allan, Fort St. James, B.C., and daughter Frances, at home; his mother, Mrs. Frances L. Benton, Victoria, and niece Janice Sarkisian, Victoria. Mr. Benton served overseas with the Army Service Corps through the Second World War and was a transit supervisor with B.C. Hydro for 32 years.
Funeral service will be held Wednesday, June 7, 1972, at 1:30 p.m., in St. Marys Anglican Church, Oak Bay, Archdeacon A. E. Hendy officiating. Cremation. Flowers gratefully declined. Donations may be made to the B.C. Heart Foundation. Arrangements through the Memorial Society of B.C. and First Memorial Services Ltd.

BROWN — Edwin S. Brown, late of Haney, B.C., on May 30, 1972, aged 74 years, he leaves 2 sons, William, Yorkton, Sask., Donald, New Westminster; three daughters, Mrs. C. Dora Osterbeck, Mrs. K. Alice Steen and Mrs. Kathy Horswell; 3 brothers, Charles, Winnipeg and Archibald, Victoria; two sisters, Mrs. A. Louise Campbell and Mrs. S. Dora Robinson, Winnipeg; several grandchildren.
Funeral service was held in Garden Hill Funeral Chapel, Haney, with Royal Canadian Legion rights. Mr. Brown being a veteran and served overseas with the 52nd Regiment, in WW I.

DUNCAN — In Cowichan District Hospital, on June 3, 1972, Agnes Campbell Duncan, aged 80 years, of Duncan, B.C. Born in Broomhouse, Scotland, she had resided in Duncan for the past 62 years. Survived by three daughters, Mrs. S. C. (Jean) Robinson, Mrs. G. M. (Dorothy) Schuthe, both of Ottawa, Ontario, and Mrs. E. K. (Kathleen) Jacques of Duncan, B.C. Also survived by six grandchildren and three great-grandchildren.
Funeral service will be on Tuesday, June 6, 1972, in St. John's Anglican Church, Duncan, at 2 p.m., with the Reverend A. Kerr officiating. No flowers by request. Those wishing may contribute to the Canadian Institute for the Blind.

HELGETON — Gertrude Marie at Royal Jubilee Hospital on June 4, 1972, in her 84th year. Born in Bergen, Norway, a resident of Victoria for the past 2 years, formerly of Shell Lake, Sask. She leaves a daughter, Mrs. R. Barber (Mary) of Victoria, B.C.; a sister, Martha in Norway, also 12 grandchildren.
Services will be held on Friday, June 9th, at 2 p.m. in the Shell Lake Lutheran Church followed by burial in the family plot in the Shell Lake Cemetery. Arrangements through the Memorial Society of B.C. and first Memorial Services Ltd.

HONEYSETT—On June 5, 1972, in Victoria, B.C., Henry Honeysett, aged 91 years, late of 2649 Graham Street; born in Kent, England, and a resident of Victoria for the past 25 years. He leaves his 2 daughter, Mrs. Dorothy Walker, of North Vancouver, and his son, Edward, of Coquitlam, B.C.; 3 grandchildren; 3 great-grandchildren.
Private family services will be held, followed by interment in the family plot, Hatley Memorial Gardens. Thomson and Irving, Directors.

HUNTER — On June 5, 1972, at Sandringham Private Hospital, John Hemphill Hunter, in his 85th year, born in Castlederg, Northern Ireland, came to Canada in 1911. Entered the Royal Bank of Canada and served as Manager in Manitoba, Saskatchewan and Alberta, including 16 years in Grande Prairie in the Peace River country. He retired and came to Victoria in 1948. Survived by his wife Emily at home; 2 sons, John in Edmonton and Herbert in Australia.
PRIVATE service in McCall Bros. Family Chapel on Wednesday, June 7, cremation (No flowers by request.)

HURDON — Mr. Basil J. Hurdon, age 56 years, of 383 College Street, Thunder Bay, Ontario, died unexpectedly shortly after arrival at hospital on Monday, May 29, 1972. Born in Port Arthur, he had attended elementary and secondary schools here. He served with the R.C.A.F. during World War Two. He graduated from the University of Toronto as a professional engineer in 1952. He was employed with Saskatchewan Wheat Pool for more than 35 years and had been head of the Engineering Department at the time of his death. A member of Trinity United Church, he was a member of the choir for over 30 years. Survived by his wife Jean; 1 son, Harry, 880 Erie Ave.; 2 daughters, Diane, Mrs. Peter Wieblitzka of Minneapolis, Minnesota, Myrna at home; seven grandchildren; mother, Mrs. Annabelle Hurdon of Dawson Court; two brothers, Dyer Hurdon, 201 Blanshard Street, Lloyd Hurdon, 504 Hyde Park; two sisters, Margaret, Mrs. Frank Kaiser of Victoria, B.C., Mary, Mrs. Cecil Seaman, 161 Prospect Ave; nieces, nephews and other relatives also survive. Predeceased by a sister Violet in infancy and his father Nicholas Dyer Hurdon in 1932.
The funeral was held Thursday, June 1, 10:30 a.m., in the Everest Funeral Chapel, with Rev. Past Scrutton and Rev. R. A. Peden, DD, officiating. Interment was in Riverside Cemetery, Thunder Bay. The family requested that in lieu of flowers, donations be made to the Ontario Heart Fund.

RICHARDSON — Frances, 148 Heliotrope St., Victoria. Born in Scotland, 86 years ago. Died in Port Alberni, West Coast General Hospital, June 3, 1972. She leaves her husband, William; two daughters, Mrs. M. Smith, Victoria, and Mrs. B. Kuliman, Port Alberni; two sons, Robert Richardson, Port Alberni, and Andrew Richardson, Coquitlam; nine grandchildren and eight great-grandchildren.
Funeral service June 7, Wednesday, 7:30 p.m., Stevens Funeral Chapel, Rev. Robert Baird officiating. Cremation to follow.

SIMPSON — In St. Mary's Priory Hospital, on June 5, 1972, Mrs. Birgit (Bertha) Simpson, aged 75 years. Born in Devil's Lake, North Dakota, formerly of Lashburn, Sask., and a resident of Saseenos, B.C. for the past 19 years. She leaves her loving husband, Peter; sons, Laurie and Robert, all of Saseenos; son, Arthur of Weyburn, Sask.; sisters, Mrs. Anna Keeding, of Kalispell, Montana and Mrs. J. (Marie) Lund, Spokane, Wash.; brother, J. O. B. Stuefloten, Glenaven, Sask.; four grandchildren and 4 great-grandchildren.
Service will be held in the Sands Funeral Chapel of Heather, Colwood, B.C., on Thursday, June 8, 1972, at 1:00 p.m. Rev. Alan Beaton officiating, followed by interment in the Hatley Memorial Gardens. Flowers gratefully declined.

The Lord is my shepherd; I shall not want.

He maketh me to lie down in green pastures: He leadeth me beside the still waters.

He restoreth my soul: He leadeth me in the paths of righteousness for His name's sake.

Yea, though I walk through the valley of the shadow of death, I will fear no evil: for thou art with me; thy rod and thy staff they comfort me.

Thou preparest a table before me in the presence of mine enemies: thou anointest my head with oil; my cup runneth over.

Surely goodness and mercy shall follow me all the days of my life: and I will dwell in the house of the Lord for ever.

PSALM 23.

9 IN MEMORIAM

BREMNER — Mrs. John Bremner — passed away June 6, 1971.
Too dearly beloved, ever to be forgotten by:
—Her daughter, Margaret Fogal and grandchildren, Michael and Kellie.

GOODMAN AND COLLIS—Jack and Donna, Art and Hazel are gone but not forgotten. They set sails on June 6, 1970.
Remembrance is a golden chain. Death tries to break but all in vain.
To have friends, to keep them and then to part,
Is a great sorrow of one's heart.
The years may wipe out many things,
But this they wipe out never—
The memory of those happy days
When we were all together.
—Forever remembered by Watson and Joyce.

GOODMAN — In loving memory of Jack and Donna, who passed away June 6, 1970.
Just a thought of sweet remembrance,
Just a memory sad and true,
Just the love and sweet devotion
Of one who thinks of you.
—Ever remembered by Ray, Nell, Lily and Tommy.

10 FUNERAL DIRECTORS

WE CARE
Your Six Community Chapels Dedicated to Service. Sensible Prices.

Victoria, B.C.
Sands Mortuary Limited "Memorial Chapel of Chimes" (main office)
388-5155, 388-5156, 383-7511

Sidney, B.C.
Sands Chapel of Roses, 656-2932

Colwood, B.C.
Sands Chapel of Heather, 478-3821

Duncan, B.C.
Hirst Funeral Chapel (Sands), 746-5212

Ladysmith, B.C.
Ladysmith Funeral Chapel (Sands), 245-2331

Nanaimo, B.C.
Westwood Chapel of Flowers (Sands), 753-2032

Independent, Family Owned and Controlled. Sands since 1912.

McCALL BROS. Funeral Chapels
1400 Vancouver Street
385-4466 — 385-4466 — 385-4467
Recommended by so many to relatives and friends . . . the Name is Assurance.

PRIVATE SERVICE
KALFUS, Mrs. Carmen

TUESDAY
NOYES, Mr. Floyd W. Accompanied to Saskatoon, Sask., for service and interment.
DAUPHIN, Mrs. Isabella M. Accompanied to Whittier, California, for service and interment.
HONG, Mr. Frank
INQUEST
7:30 p.m.—FLORAL CHAPEL

WEDNESDAY
HUNTER, Mr. John H.
PRIVATE SERVICE
FAMILY CHAPEL
HONG, Mr. Frank
2:00 p.m.—FLORAL CHAPEL
BARRY, Mrs. Grace D.
3:15 p.m.—FLORAL CHAPEL

THOMSON & IRVING
Funeral Chapel
Est. 1906 — Formerly of Winnipeg
A Dignified and Understanding Service at Moderate Cost
PRE-NEED AT NEED
SHIPMENTS
1625 Quadra St. Phone 384-2612

CHAPLIN'S FUNERAL CHAPEL
1155 Fort Street
Independently owned and operated. Offering dignified funeral service within the means of all.
384-5512 384-8626

HAYWARD'S CHAPEL
Ready to carry out the family's wishes, quietly, sympathetically, with efficiency and dignity.
386-3505
734 Broughton St.
REGINALD HAYWARD MGR.

FIRST MEMORIAL SERVICE
Undertakers for the Memorial Society of B.C. — 384-7041

11 MONUMENTAL

STEWART MONUMENTAL Works Ltd.
ESTABLISHED 1896
Memorial Distinction
Marble fireplace and tabletops
1403 May St. 384-3452

MORTIMER'S MONUMENTS
ESTABLISHED 1877
"The Finest in Craftsmanship"
633 DAVID ST. 383-6431

12 FLORISTS

REAL FLOWERS FADE but THE MEMORY LASTS
Funeral Flowers expertly designed
WOODWARD'S FLORISTS
635 Fort 384-5614

14 ANNOUNCEMENTS

WINNERS OF DOOR PRIZES AT Victoria Girls' Hostel garden party: Mrs. H. Smale, Mrs. A. C. Fleming, Mrs. George Murray, Mrs. McLean

15 COMING EVENTS AND MEETINGS

London Boxing and Athletic Club
BINGO
Every Wednesday, 7:30 p.m.
Curling Rink
1952 Quadra
FREE ADMISSION
All Cards 25c each
No Games less than $30.00
1 at $200.00
1 at $100.00
2 at $50.00
20th game $400 on 50 Nos. or less
Win Season's Pass
Draw red ball for cash
Extra door prizes
All games good neighbors 5 extra games
Not less than $100.00
Free Bus—Refreshments Available
Visitors Welcome

JULY 1
BUS 'N BOAT ONE-DAY TOUR
Leave Coach Lines depot 8:30 am. Travel to Salt Spring Island, Crofton, Duncan, lunch at Silver Bridge Inn, drive from Duncan to Port Renfrew, down west coast, have afternoon tea at Sooke. Price $10 per person. Includes transportation, ferry fares, lunch, tea, and a marvelous time. Call B.C.P.C.T. 385-4411. Reserve now.

AT THE TEE CEE
Monday thru Thursday
The Rush Trio
Friday and Saturday
The Big Sand Sounds of The Rush Orchestra

15 COMING EVENTS AND MEETINGS

BASEBALL BINGO
EVERY TUESDAY 7:30
CURLING RINK
1952 QUADRA STREET
ALL GAMES $30 OR MORE, FIVE EXTRA GAMES. 9 GAMES $100 OR MORE. 20TH GAME $500 ON 50 CALLS OR LESS. EVERY GAME A SILVER DOLLAR GOOD NEIGHBOUR. SPECIAL DOOR PRIZES INCREASES EVERY TUESDAY. TROPHY AWARDS. FREE PARKING.

NORWAY HOUSE
1110 Hillside
Charity Bingo
TUES. NIGHT — 7:30 p.m.
Admission $1
20 Games
6 Cards for $2
5 Extra Games
5 Cards for $1
Everybody Welcome

PORTLAND DOG RACING SPECIAL
June 17 - 18
Leave V.I.C.L. Victoria, 10:15 a.m. Saturday. Return from Tsawwassen 5 p.m., sailing, Sunday. $29.50 per person. Price includes transportation, accommodation, ferry fares and race track admission. Call B.C.P.C.T. 385-4411.

HORSE RACES—VANCOUVER
At 9:00 a.m., Saturday, June 10th, 1-2-3 Club bus leaves B.C. Hydro on Blanshard St. 51. Reserve your seat at 386-2000 or 477-6696. Return fare $7.00, arriving back Victoria 9:15 p.m. Come and enjoy a day at the races.

DOG RACING — PORTLAND
Eleven races — eleven guaranteed winners. 2 nights — July 14 and 15. $37 includes hotels, admission, seats. Phone 384-6479, 1-2-3 Club.

16 CATERING, BANQUET and RECEPTION ROOMS

QUEEN'S ROOM
Queen Victoria Inn, Victoria's fabulous reception room for wedding receptions, private parties, banquets, etc. Full catering. 388-4488.

20 LOST AND FOUND

LOST: TARON SLIDE CAMERA at Confederation Fountain, Saturday, May 27th, 2 p.m. Reward Contact Glen Lee, Suite 1215-10020 103 Avenue, Edmonton, Alberta. TSJOG8.

LOST: GERMAN SHEPHERD, male, name Paddy, very gentle, chain collar. Small cyst on dome of head. Lost Munn Road. Please call 479-5510.

LOST: WEDNESDAY AFTERNOON, May 31st, tiny gold signet ring, with family crest, great sentimental value. Kindness most appreciated. Please call 385-7825.

HAS ANYONE FOUND A MALE Sheltie? Could be hurt, was hit by a car on Sooke Rd. and ran into bush opposite Allendale Rd. Please phone SPCA or 478-6729.

LOST: BELTONE HEARING AID between Byron Avenue and Oak Bay Avenue on Wednesday night. 385-6220.

FOUND: MALE NORWEGIAN Elk Hound. Glanford area. 479-2540.

LOST — SCRUFFY YELLOW male dog, medium size, downtown area. 658-6663.

LOST — ORANGE 2-MAN PUP tent, Between Victoria-Duncan. 385-3477.

LOST — FLUFFY GRAY CAT, Gonzales area. Phone 598-3677 or 598-5426.

LOST — DULL GOLD LINK chain 17 jewel Swiss watch, May 31. Reward. 388-3166.

LOST MAN'S READING GLASSES brown case, Monday afternoon 385-4335

LOST YOUR PET? HOMES wanted, found. SPCA, 388-6627.

HAVE YOU LOST YOUR CAT? Homes wanted. CPL. 598-5731.

SELL IT FAST WITH A CLASSIFIED AD
8 a.m. - 8 p.m.
DIAL 386-2121 NOW

21 MALE HELP WANTED

ADVERTISEMENTS IN THIS CLASSIFICATION MUST COMPLY WITH THE BRITISH COLUMBIA HUMAN RIGHTS ACT SEE COLUMN 1

TRAVEL
17 to 19
Start your career now and see Canada while you are young. We are one of the largest and most successful Canadian companies in the communications field. We have a few openings in our junior trainee division, no experience necessary, transportation supplied, complete training program. Salary $300 to $500 depending on qualifications. Apply Mr. Nelson, 7 to 8 p.m., Wednesday, Doric Motel. No phone calls please. (Based on Bona Fide occupational qualifications.)

THE BAY
We require a fully qualified shoe repairman on a part-time basis. Please apply in person to the Personnel Office, Fourth floor.

SOAP SALESMAN REQUIRED AT wholesale level. Phone 385-9248, 5-6 p.m. Tuesday only.

CAR HOP DRIVERS' LICENSE required. Apply Paul's Drive-In, 1900 Douglas after 6 p.m.

21 MALE HELP WANTED

UNIVERSITY OF VICTORIA requires TECHNICIAN (ELECTRONICS)
Applicants must have high school graduation, plus completion of technical institute training. Five or more years' experience, including specialized chemical electronics. Must have broad background in general electronics, chemical and optical background preferred. Systems testing and design an asset. Drafting, construction and prototype fabrication desirable. Digital experience. Ability to work harmoniously and cooperatively with a wide variety of professional and non-professional staff.
Duties involve instrument testing and calibration, construction and modification of chemical apparatus and instrumentation, consulting with faculty, staff and students over a wide range of topics in electronics. To repair and maintain chemical and electronic instrumentation. To prepare rough drawings and preliminary specifications. Other related duties and responsibilities as required.
Salary range — $599 to $728 per month.
Application forms available between 8:30 a.m. and 4:30 p.m., from Personnel Services, L Building, University of Victoria, to be completed and returned before June 16, 1972.

0000
0000000000000
0000000000000000000
0000 0000
000 HENRY 000
00 00
00 BITTERMAN 00
00 00
00 LTD. 00
0 0
0 2700 Government 386-2971 0
0 0
When you list with us you pay nothing until your house is sold and then only 4% on sale price.

WE SUPPORT THE BETTER BUSINESS BUREAU
We have an opening for two licensed real estate salesmen.
All enquiries confidential.
386-2971 $4 hr. tel. service

WANTED
Experienced outboard and inboard-outboard mechanic. Miller's Marine Ltd., 656-4365.

EXCELLENT OPPORTUNITY
For experienced furniture, appliance and home entertainment salesman. Applicants must have at least 3-years experience, should be able to do assembly and arranging. Excellent contract for willing, sincere workers. Phone 384-4842 to make an appointment.

PAINT COMPANY REQUIRES experienced paint man for store sales with color decoration and product quantity estimating for right man. Application in own handwriting detailing experience, work history, age, education and salary sought. Replys are confidential and our staff is aware of this advertisement. Victoria Press, Box 435.

RAVEN LUMBER, CAMPBELL River — production 40 MM per year requires Export Shipper — Yard Foreman for July 1st. Must have a grading ticket. Some experience as a Foreman preferrable. Mill located in town and has operated steadily for 10 years. Salaried position—salary negotiable. Apply: J. G. Luckhurst Manager, Box 248, Campbell River, B.C.

ESTABLISHED GENTLEMEN'S clothing store requires assistant manager. Salesman's duties to include sales, daily cash routines, knowledge of tailoring helpful but not essential. Please reply stating qualifications, references, marital status and salary expected. Victoria Press, Box 467.

BOOKMAN
LEADS LEADS LEADS
"PROJECT 10"
2 men car essential, top income and bonuses. For appointment — 382-7722, 10 a.m.-12 noon weekdays.

NO STRIKES, NO LAYOFFS
Join a company on the move. Earn $10,000 to $20,000 per year. Sales experience an asset but not essential. You owe it to yourself to investigate this opportunity. 386-1432.

TOPFLITE PROFESSIONAL SERVICE station salesman wanted. Top commissions and production bonuses. Year-round employment to good consistent reliable man. Apply Victoria Press, Box 470.

CITY STORE REQUIRES EXPERIENCED Men's furnishings salesman. Full or part time, suitable for all ages. State experience, age and salary expected to Victoria Press, Box 472.

ERNIE'S FINE FOODS, 1682 Hillside Avenue requires partime cook and kitchen help year round. Apply Thursdays 12-2 p.m. or phone 384-5433 for interview ask for Mr. Youngson.

ELECTRONICS TECHNICIANS required by a major color television and stereo manufacturer. Excellent salary and fringe benefits. For interview phone Mr. Knowles at 385-2316.

MAN FOR RETAIL SHOE store, Men's quality footwear only. Good opportunity for advancement. Will train if necessary. Apply in writing to Canada Manpower Centre, Victoria, B.C.

USED-CAR SALESMAN FOR franchised dealer. Excellent commissions, usual fringe benefits. Prefer local man. Will train suitable applicant. Apply P. O. Box 1234, Victoria.

PERSONABLE LOCKER ATTENDANT, 5 p.m. to 10 p.m. Monday to Friday inclusive, some experience handling cash and meeting the public. Victoria Press, Box 467.

JUNIOR POSITION IN AUTOMOTIVE and industrial business. Reply stating experience, if any, and salary expected. Victoria Press, Box 471.

EXPERIENCED MECHANIC with knowledge of import cars. Excellent facilities — including all benefits. Reply Victoria Press Box 453.

PERSON WANTED FOR GARDening and cutting lawns etc. on weekends. Metchosin area. Phone 383-6444 daytime. Ask for Mr. Harris.

EXPERIENCED JANITOR FOR night shift. Must be able to drive. Apply Bob's Janitorial Service, 1286 Gladstone.

EXPERIENCED SALESMAN FOR camera and electronics sales, apply Woolco Accommodation desk.

REQUIRED IMMEDIATELY BY major hotel in Victoria, two sous chefs, and one fry cook. Please reply to Victoria Press, Box 469.

BREAD BAKER FOR NIGHT shift in small bakery, able to work without supervision. Victoria Press, Box 416.

WAITER WITH SOME EXPERience necessary. Apply Paul's, 1900 Douglas.

BARBER WANTED FOR GORGE Hotel barber shop. Phone 382-6733.

AUTOMOBILE PAINTER FOR first 2 weeks in July, Union rates, etc. Call Duncan 748-9541.

EXPERIENCED TAILOR WANTed for men's store. Call 384-1514 for appointment.

TRADE Through CLASSIFIED DIAL 386-2121

25 MALE OR FEMALE HELP WANTED

ADVERTISEMENTS IN THIS CLASSIFICATION MUST COMPLY WITH THE BRITISH COLUMBIA HUMAN RIGHTS ACT SEE COLUMN 1

HOMES NEEDED
"Valerie" — a bright likeable 14 year old girl. Some problems. Requires mature foster parents who will be firm but kind.
"Bret" — Special foster parents needed for this slow, 2½ year old youngster. He requires a great deal of patience and understanding.
"Andrea" — is an intelligent 15 year old. Needs foster parents able to set reasonable limits and help her develop self confidence. Attends school and is generally cooperative.
"Paul" — is a moderately retarded 14½ year old, presently attending school. He will need a foster home for an indefinite period. Requires help to become more independent.
Rate varies depending on child. For further information phone Mrs. M. Bradshaw, 383-5121, Family and Childrens' Service, 1427 Fort Street.

MARKET RESEARCH SUPERVISORS INTERVIEWERS REQUIRED FOR PART TIME PROJECTS
Previous experience necessary. It does NOT involve any selling or solicitation. You should have completed High School, have a pleasant personality and an ability to meet business and industrial executives. Use of a car necessary. Send us details about yourself — education, previous work experience, etc. Write to Victoria Press Box 476.

A REWARDING CAREER IN REAL ESTATE
starts with your application to Block Bros. Realty. WE TRAIN YOU — by tutor through the pre-licensing course — WE TRAIN YOU — for sales after graduation. Opportunities are unlimited for the ambitious person. PHONE NOW FOR AN INTERVIEW APPOINTMENT
to
MR. J. GIST
ASSISTANT MANAGER
BLOCK BROS. REALTY
386-3231 1800 Blanshard St.

REAL ESTATE AS A CAREER
We will sponsor 6 top calibre men and women to be trained for a career in Real Estate. Must have the following:
1. Happy disposition;
2. Presentable appearance;
3. A desire to be successful.
J. C. (JACK) WALDRON
Manager
Shirley Philips Homefinders Ltd.
386-2911

TRANS CANADA LIFE-WARE
100% owned and operated by Canadians, stainless steel cookware, looking for ambitious men or women who want to get ahead in Direct Selling, could lead to area manager-for right person—Reply in writing to E. A. G. Enterprises, Box 482 — Burnaby 1, B.C.

LADIES AND GENTLEMEN
Let me teach you Real Estate. This very rewarding profession is both exciting and interesting. Just for fun call me now. You may be pleasantly surprised how easy Real Estate can be with the right teacher. Call ERIC SAFFER — 386-2291, Personnel Director, Jack Mears—Oak Bay Realty Ltd.

MEN, WOMEN, AND STUDENTS. $1.75 per hour plus bonus servicing Fuller Brush customers. Full or part time. Shift work, 10-2, 4:30-6:30. Phone 384-4503.

MATURE ASSISTANT MANAGER
Required for womens' reducing salon, good solid sales experience an asset. Will train right woman with proper background. Salary and commission up to $8,000 per year. Ask for Miss Hilton, 383-4178.

FARSIGHTED, HARD WORKING intelligent people wanted for distributorship management in rapidly growing international company, exceptional incomes for the right people. Call for appointment only, Dennis Berg 384-4801 between 5-6 p.m.

EXPERIENCED RESIDENT caretaker couple required for 43-suite apartment near Parliament Buildings to start July 1. Must be able to carry out general maintenance. Please reply Victoria Press, Box 409.

WANTED: DANCE INSTRUCtors, full time. Experienced preferred but not necessary. We will train you. Apply to Arthur Murray Studio, 715 Yates St., 385-1476 after 2 p.m.

YOUNG CANADIAN CORPORation requires ambitious management on the West Coast. Sales-marketing management background an asset. Above average remuneration for right party. 385-3969 mornings.

WANTED: FOUNTAIN MANAGER or manageress to run restaurant in retail store. Must have experience. Phone 382-0312. This is a full-time job. Ask for Mr. Wittich.

— $12,000 YEAR
If you can speak a second language. Travel opportunity. Age no barrier. For appointment only phone 592-6386 between 5-7 p.m.

RESIDENT MANAGER COUPLE required to manage modern bldg., close in. Experience an asset. Reply stating age — experience if any, to Victoria Press, Box 463.

WATKINS PRODUCTS NEED personnel to service our customers. Your choice of hours. 1406 Hillside or 384-2223.

EXPERIENCED GRILL COOK, 4 days weekly, 2 afternoons — 2 nights. Salary range $300-$350 monthly. 384-9547.

ACCORDION INSTRUCTOR wanted. All inquiries answered. Full details, Victoria Press, Box 451.

EXPERIENCED TELEPHONE solicitor to work from own home. Call 592-2662 between 9 and 12.

CARETAKER FOR OLDER 19-suite apartment. Victoria Press, Box 476.

EXPERIENCED BUTCHER wanted. Personal interview. Will discuss wages. Phone 592-3212.

EXPERIENCED COOK FOR POPular dining room. Phone 383-4164.

26 FEMALE HELP WANTED

ADVERTISEMENTS IN THIS CLASSIFICATION MUST COMPLY WITH THE B

YOUR HEALTH: Dr. Walter Alvarez

Hearing Troubles in Children

I read that during recent years, a remarkable study of the hearing of thousands of children has been carried out, with funds from the American Academy of Ophthalmology and Otolaryngology and a number of other organizations. The first study, at the University of Pittsburgh, was of 5,748 school children between the ages of five and 14 years.

An interesting thing was learned from examining these children. Half of the children who were found to have abnormalities in their ears had been considered normal on the basis of their hearing tests. Also, experts found that children with ear abnormalities had 60 per cent more earaches and three times as many instances of ear discharge as children with normal ears.

The most prevalent kind of ear abnormality involved the eardrum, which accounted for 70 per cent of the trouble.

Another great study of hearing in children was made at Johns Hopkins between January, 1968, and June, 1971. Of 1,182 children, 21 per cent of the youngsters failed their hearing tests. Of those who failed, 60 had nerve deafness, meaning that the trouble was in the brain or in the nerve leading from the ear to the brain. That is a very hard type of deafness to treat. Interestingly, all of the deaf children had been born of mothers selected because of difficulties during their pregnancies.

In this test, the youngsters were first studied 48 hours after they were born, and then at the age of four months, then at one year, three years and eight years. An important finding was that newborn hearing tests do not predict later hearing loss.

The general conclusions that were drawn from these great studies, which were made on what was thought to be a representative sample of America's 24 million school-age children, were that the higher the education and income of his family, the more likely is a child's hearing to be normal. Also, there is no relation between tonsils and hearing ability.

TRANSPLANTATION OF EAR DRUMS

One of the most interesting types of tissue transplantation is the replacement of diseased parts of the ear to restore hearing. For example, I just read a release telling that Dr. Roger E. Wehrs, of Tulsa, Okla., has transplanted 164 ear drums over a three-year span. Dr. Wehrs found that "well over 90 per cent" of the grafts survived over three years, and that good hearing has been obtained in 70 per cent of the children in whom the operation was performed. Once obtained, this good hearing remained unchanged from one to two years in 80 per cent of the patients reporting on their results.

Dr. Wehrs got the transplanted drums from people who had left their ears to an ear tissue bank, to be taken from them less than 24 hours after they died. This is done with the permission of the next of kin. At the funeral there is no sign that the spare ear parts have been removed.

Some of the people Dr. Wehrs helped were persons who had gotten a hole in their ear drums, or persons in whom other eardrum operations had failed.

TV PROGRAM LISTINGS

EVENING

CBUT—3 Vancouver	KOMO—4 Seattle	KING—5 Seattle	CHEK—6 Victoria	KIRO—7 Seattle	CHAN—8 Vancouver	KCTS—9 Seattle	KTNT—11 Tacoma	KVOS—12 Bellingham	KTVW—13 Tacoma

6 P.M.
2—David Frost Revue
4—News
5—News
6—News
7—News
8—News
9—Speak Out
11—Wild, Wild, West
12—Perry Mason

6:30 P.M.
2—Hourglass
4—News
5—News
6—News
7—News
8—News
9—Young People's Film Festival
11—Wild, Wild, West
12—News

7 P.M.
2—Hourglass
4—Exploration Northwest
5—Truth or Consequences
6—Amazing World of Kreskin
7—Green Acres
8—Hawaii Five-O
9—Film Festival continued
10—New Zealand Way
11—Jeannie
12—Primus

7:30 P.M.
2—Reach for the Top
4—Mod Squad
5—Ponderosa
6—Doris Day
7—Glen Campbell
8—Hawaii Five-O
9—University Conversation
10—Victoria Outdoorsmen
11—Dragnet
12—Billy Graham Crusade

8 P.M.
2—Mary Tyler Moore
4—Mod Squad
5—Ponderosa
6—Mary Tyler Moore
7—Glen Campbell
8—Marcus Welby, MD.
9—French Chef
10—Old Country Soccer
11—Merv Griffin
12—Billy Graham continued
13—Movie: Lone Rider Fights Back

8:30 P.M.
2—Melba Moore Show
4—Movie: Hound of the Baskervilles
5—Decision '72
6—Melba Moore Show
7—Campaign '72
8—Marcus Welby, MD.
9—Advocates
10—Project Travel
11—Merv Griffin
12—Campaign '72
13—Movie continued

9 P.M.
2—Melba Moore
4—Movie continued
5—Decision '72 continued
6—Melba Moore
7—Hawaii Five-O
8—Odd Couple
9—Advocates
10—Project travel
11—David Frost
12—Hawaii Five-O
13—Movie continued

9:30 P.M.
2—Telescope
4—Movie continued
5—Decision '72 continued
6—Telescope
7—Hawaii Five-O
8—Ian Tyson
9—Black Journal
10—Helen Biernes
11—David Frost
12—Hawaii Five-O
13—Racket Squad

10 P.M.
2—Tuesday Night
4—Election '72
5—End of the Line —Special
6—Tuesday Night
7—Cannon
8—Persuaders
9—Perspective on Poverty
10—Helen Biernes
11—David Frost
12—On The Buses
13—Progressive Society

10:30 P.M.
2—Tuesday Night
4—Marcus Welby, M.D.
5—Seattle
6—Tuesday Night
7—Cannon
8—Persuaders
11—News
12—Mayberry, R.F.D.
13—Comedy Time

11 P.M.
2—News
4—News
5—News
6—News
7—News
8—News
11—Perry Mason
12—Have gun — Will Travel
13—Movie: Lone Rider Rides On

11:30 P.M.
2—Movie: Postman Goes to War (11:50)
4—News
5—Movie: Murder, Inc.
6—News
7—Movie: Red Badge of Courage
8—News
11—Perry Mason
12—Movie: Red Badge of Courage
13—Movie continued

12 MIDNIGHT
2—Movie continued
4—Dick Cavett
5—Movie continued
6—Movie: Stanley and Livingstone
7—Movie continued
8—Movie: Stanley and Livingstone
12—Movie continued
13—Movie continued

12:30 A.M.
2—Movie continued
4—Dick Cavett
5—Movie continued
6—Movie continued
7—Movie continued
8—Movie continued
12—Movie continued
13—Movie: Riders of Black Mountain

ALL TIMES ARE LOCAL

CHANNELS RESERVE RIGHT TO MAKE LAST-MINUTE CHANGES

EARLY WEDNESDAY

8 A.M.
4—Len Sampson
5—Today
7—J. P. Patches
12—Frisky Frolics
13—Stock Markets

8:30 A.M.
4—News
5—Today
6—University of the Air
7—Captain Kangaroo
8—University of the Air
12—Captain Kangaroo
13—Stock Markets

9 A.M.
4—What Every Woman Wants to Know
5—Telescope
6—Good Morning
7—News
8—Good Morning
12—Lucy Show
13—Stock Markets

9:30 A.M.
4—Movie: It's a Big Country
5—Telescope
6—Good Morning
7—News
8—Good Morning
11—Concentration
12—My Three Sons
13—Stock Markets

10 A.M.
2—Mr. Dressup (10:05)
4—Movie continued
5—Sale of the Century
6—Flintstones
7—Family Affair
8—Yoga
11—Mantrap
12—Family Affair
13—Stock Markets

10:30 A.M.
2—Giant, Helene
4—Movie continued
5—Hollywood Squares
6—Giant, Helene
7—Love of Life
8—All About Faces
11—Jack LaLanne
12—Love of Life
13—Stock Markets

11 A.M.
2—Sesame Street
4—Galloping Gourmet
5—Jeopardy
6—Yoga
7—Where the Heart is
8—Jean Cannem
11—Romper Room
12—Where the Heart is
13—Stock Markets

11:30 A.M.
2—Sesame Street
4—Bewitched
5—Who, What, Where Game
6—All About Faces
7—Search For Tomorrow
8—Jean Cannem
11—Romper Room
12—Search For Tomorrow
13—Stock Markets

12 NOON
2—Charlie Chaplin
4—Password
5—Distaff
6—Noon Show
7—News
8—News; Pete's Place
11—Three on a Match
12—Virginia Graham
13—Stock Markets

12:30 P.M.
2—Luncheon Date
4—Solid Second
5—Days of Our Lives
6—Noon Show: Movie
7—As the World Turns
8—Pete's Place; Movie
11—To Tell the Truth
12—David Frost
13—Stock Markets

1 P.M.
2—Bob Switzer
4—All My Children
5—The Doctors
6—Movie: East of Sudan (12:45)
7—Many splendored Thing
8—Movie: East of Sudan (12:45)
11—Don St. Thomas
12—David Frost
13—Stock Markets

1:30 P.M.
2—Galloping Gourmet
4—Let's Make a Deal
5—Another World
6—Movie continued
7—Guiding Light
8—Movie continued
11—Laramie
12—David Frost
13—Cooking Around the world

2 P.M.
2—Paul Bernard
4—Newlywed Game
5—Return to Peyton Place
6—Movie continued
7—Secret Storm
8—Movie continued
11—Laramie
12—Secret Storm
13—Horse Racing

2:30 P.M.
2—Dick Van Dyke
4—Dating Game
5—Somerset
6—Organic Gardening
7—Edge of Night
8—What's the Good Word?
11—New Zoo Revue
12—Many Splendored Thing

3 P.M.
2—Take 30
4—General Hospital
5—Dinah Shore
6—Take 30
7—Guide To Love
8—Another World
11—Tennessee Tuxedo
12—It's Your Bet

3:30 P.M.
2—Edge of Night
4—One Life to Live
5—Anything You Can Do
6—Edge of Night
7—Dick Van Dyke
8—Anything You Can Do
9—Perspectives on Poverty
11—Speed Racer
12—What's My Line?

4 P.M.
2—Family Court
4—Love, American Style
5—Mike Douglas
6—Family Court
7—Movie: Four Girls in Town
8—Beat the Clock
9—Sesame Street
11—Addams Family
12—Fun-O-Rama

4:30 P.M.
2—Northern Summer
4—What's My Line?
5—Mike Douglas
6—Northern Summer
7—Movie continued
8—Flintstones
9—Sesame Street
11—Gentle Ben
12—Funorama

5 P.M.
2—Baseball: Atlanta at Montreal (possibly)
4—Petticoat Junction
5—Mike Douglas
6—Baseball: Atlanta at Montreal
7—Movie continued
8—Green Acres
9—Mister Rogers
11—Daniel Boone
12—Gilligan's Island

5:30 P.M.
2—Baseball continued
4—News
5—News
6—Baseball continued
7—Movie
8—Hogan's Heroes
9—Electric Company
11—Daniel Boone
12—Perry Mason

RADIO LOG

AM Stations—Victoria: CJVI, 900; CFAX, 1070; CKDA, 1230; Vancouver: CJOR, 600; CBU, 690; CKNW, 980; CKWX, 1130; CHQM, 1320; CKVN, 1410. Seattle: KIRO, 710; KOMO, 1000; KING, 1090. Bellingham: KARI, 550. Port Angeles: KONP, 1450.

—FM Stations—Victoria: CFMS, 98.5; Vancouver: CKLG, 96.3; CFQM, 103.5; CBC, 105.7; CBUF, 97.7 (French—6 a.m. to 1 a.m.). Seattle: KLXI, 95.7; KLSN, 98.5; KING, 98.1; KIRO, 100.7; KETO, 101.5. Tacoma: KTNT, 93.7; KLAY, 96.1. Edmonds: KSRQ, 105.3. Bellingham: KERL, 104.3.

Most stations broadcast news bulletins on the hour and on the half-hour at early morning and evening peak periods.

Major Newscasts: CBC-FM, 7 a.m.; BBC News, Monday to Saturday; National news, CFAX, CKDA and CJVI, 8 a.m., 12 noon (noon report), 5:30 p.m. (news hour); Saturday and Sunday, 8 a.m., 12:30 p.m., 6 p.m. and 10 p.m.

TIMES GOOD MUSIC HOUR

7 P.M. — CJVI

Vienna Blood Waltz, Strauss; Selections from The Red Mill, Herbert; Selections from The Fortune Teller, Herbert; Selections from Babes in Toyland, Herbert; Delirium Waltz, Strauss; My Horn Shall Weight a Willow Bough; The Testament, Old Ark's A-Moverin' Robert Shaw Chorale; Polovtsian Dances, Borodin; The Seas and Sinbad's Ship.

DENNIS THE MENACE

"DON'T STIR HER UP NONE ... I JUST GOT HER CALMED DOWN."

CROSSWORD by Eugene Sheffer

ACROSS
1. City vehicles
5. Press
9. Unmatched
12. Distinct part
13. Rake
14. Worm larva
15. Married men
17. Arid
18. Horses
19. Large volumes
21. Old Testament book (abbr.)
22. Famous Perle
24. Young farm animals
27. The kiss of peace
28. French river
31. Japanese name
32. Hebrew priest
33. Dowry
34. Handles roughly
36. Baseball's Mel
37. Greek mountain
38. Armadillo
40. Mystic ejaculation
41. Broadway musical
43. Quickly
47. Salutation
48. Opposite of 15 Across
51. Mal de —
52. Toward the mouth
53. Redact
54. Dance step
55. Male sheep
56. Headwear

DOWN
1. Chicago ball team
2. The dill
3. Twining stem
4. Soaks
5. Flower
6. Fabulous bird
7. Not at home
8. Cozy places
9. Spinsters
10. French painter
11. Periods of time
16. Professional degree
20. Oklahoma Indian
22. Its capital is Valletta
23. Stage direction
24. Gymnastic feat
25. Greenland Eskimo
26. Certain widows
27. Biblical name
29. Akin to Mayday
30. Greek letter
35. Resort
37. Menu item
39. Ann —
40. Crude metal—
41. Coarse hominy
42. Layer of the iris
43. Advanced degrees
44. Beverage
45. Trig
46. Kilns (var.)
49. Constellation
50. Machine part

Average time of solution: 27 min.

L	A	I	C	■	H	E	M	■	M	A	R	E
A	N	T	A	■	A	N	I	■	O	M	E	N
O	N	E	R	■	U	S	E	■	R	A	N	D
S	A	M	S	O	N	■	N	I	G	H	T	S
■	■	■	O	N	T	O	■	R	A	■	■	■
A	L	A	N	■	E	R	R	A	N	T	R	Y
R	E	I	■	R	I	A	■	H	O	E	■	■
C	A	R	O	U	S	E	R	■	M	E	E	T
■	■	■	U	T	■	L	E	D	A	■	■	■
B	A	S	S	E	T	■	F	O	R	M	E	R
A	B	E	T	■	O	B	I	■	K	I	T	E
A	L	E	E	■	G	E	E	■	E	R	O	S
L	E	N	D	■	A	D	D	■	T	E	N	T

Answer to Previous Puzzle

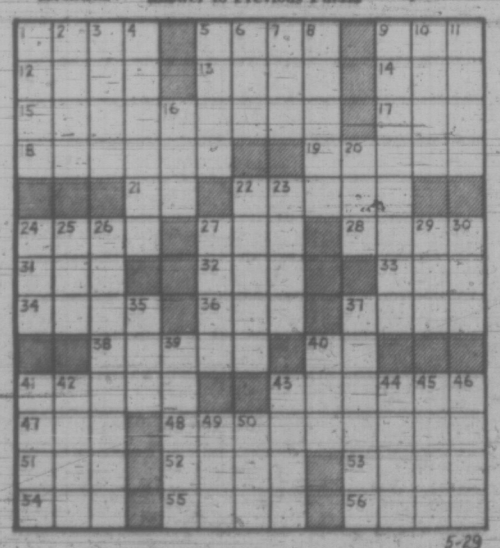

5-29

26 FEMALE HELP WANTED

THE BAY

We require a versatile person with a current industrial first aid certificate for varied duties, on a part-time basis including clerical functions. If you qualify and are interested please apply in person to the Personnel Office, Fourth floor.

BABYSITTER, OLDER WOMAN, Monday to Friday, start June 19 to August 4. Good 13 months old baby. 598-1494.

MATURE HOUSEKEEPER-COMPANION, live-in, cooking and light housekeeping in a small home, for elderly lady. Langford. 478-4867.

EXPERIENCED OFFICE CLERK, part time evenings and all day Saturday. Apply Woolco Credit Office.

WAITRESS WANTED, MORNING shift and afternoon shift. Apply in person, Mrs. Page, before 2 p.m., 650 Yates Street.

HOUSEKEEPER, 2-3 HOURS PER day, 5 days a week, afternoons only. Phone after 6 p.m., 477-3553.

KITCHEN HELP, DISH WASHER, mature woman, experienced. 383-3234 after 10.30 a.m.

EXPERIENCED WAITRESS REQUIRED. Phone 383-4164.

RELIABLE BABYSITTER—MAYfair area. 384-0875.

EXPERIENCED WAITRESSES. 382-4233.

27 TEACHERS WANTED

ADVERTISEMENTS IN THIS CLASSIFICATION MUST COMPLY WITH THE BRITISH COLUMBIA HUMAN RIGHTS ACT SEE COLUMN 1

WANTED — JUNIOR SECONDary science teacher for one semester only. (Sept.-Jan. or Feb.-June). Apply, The Principal, Smith Memorial School, 1001, 8th Ave. N., Port Alberni.

29 SITUATIONS WANTED MALE

FAMILY MAN WITH 1-TON truck (large van), some tools, contractor's licence, will do work of any nature. Painting, lawns, repairs, moving, clean-up, etc. Very reasonable rates. Phone 388-7961 anytime.

DUTCH LANDSCAPER Complete gardening and landscaping service, including clean-up, rearranging, tree surgery and removal, lawns, rock walls, brick work, patios, ponds, fencing, supply of nursery stock, etc. 386-1541.

GENTLEMAN REQUIRES PERmanent position in Jewellery store, a graduate Jeweler of Canada, has full experience as manager of china department. All replies answered. Victoria Press, Box 424.

WIDOWS — PENSIONERS Painting; interior, exterior, spray, carpentry, new ceilings, panelling, decks, fibreglass roofs, arborite. Professional work you can afford. 592-3490.

TEACHER, TRAINED IN ENGland. 7-years experience in Canada in elementary and junior high. Socials and English. Would like position in private school. 386-7976.

TWO JOURNEYMEN PAINTERS, 40 years' combined experience, will work for any fair wage. You name your price. Try us. 384-3434, 478-1254.

ACCOUNTANT AVAILABLE, over 20 years diversified experience, full or part-time. Victoria Press, Box 395.

BUILD—REPAIR—REMODEL — Cabinets, vanities, arborite, ceiling tiles, finishing, sundecks, cement, drains, etc. 386-9930.

MAN WITH TRUCK, ANYTHING moved or disposed. Reasonable. 383-0428.

RENOVATIONS, REPAIRS, REmodelling. Reasonable, references. Phone 382-0177.

INTERIOR, EXTERIOR PAINTing, lawn cutting, rototilling, light hauling. 656-4383 or 385-6042.

INSCAPE DESIGN. 386-2764. REAsonable rates for architectural designs. Ronald St. Louis.

CASUAL WORK, PAINTING, carpentering, anything. 38-7941, 477-4276. Call Wesley.

TANDEM DUMP TRUCK AND driver. Phone Ernie, 479-2138.

MOWING, TALL GRASS OR lawns. 382-4644, 479-4865.

30 SITUATIONS WANTED FEMALE

FEMALE HAIRDRESSER WITH 11-years experience wishes job with above average earnings, advancement and responsibility. 383-0904.

LICENSED DAY CARE, CITY Centre, opening immediately for one child. $65 per month. 385-5854.

DAY CARE, LIVE-OUT, EXPERIenced, references, reasonable. 383-6974.

FOR OCCASIONAL BABYSITters, care for the elderly, etc. Call Victoria Babysitting, 592-9416.

CLEAN YOUR HOME $10, CLEAN silver $2.50 hour. Car. 479-4524.

32 TRADE SCHOOLS

TRAINEES WANTED IBM Keypunch Computer programming N.C.R. machine accounting Our representative is now testing in the Victoria area. For appointment phone McKay Career Training, 384-0917 or write Victoria Press, Box 222.

33 BANDS, MUSICIANS and ORCHESTRAS

PRESTIGE ENTERTAINMENT Agencies Ltd. Choose from better bands—acts. 385-4293 or 477-1301.

WEDDINGS . . . SPECIALIZED music by J.G.A., 478-2468.

36 BUSINESS SERVICES AND DIRECTORY

Accounting Service

TOTAL TAX ACCOUNTING Business bookkeeping Income Tax Individual, Partners, Corporations $3.00 AND UP Mon.-Fri. 9-5, or by appointment W. A. Brown Public Accountant 612 Johnson 385-6034

ACCOUNTING AND TAXATION "SPECIALISTS" Accuracy and reliability guaranteed 24 HOUR telephone service SIMKIN ACCOUNTING SERVICE 215-620 View Street, Victoria, B.C. Telephone 386-7074

Books

POOR RICHARD'S USED BOOKS Bought — Sold — Exchanged 973 Fort 386-4411, 106 W. Burnside

Bulldozers

INTERNATIONAL BULLDOZING Ltd. Loading, hauling, excavating and back filling. Top soil and gravel and fill. Land clearing. House wrecking and demolition. Landscaping. Special low rates. Phone Ollie 385-1661 anytime.

Carpenters

GUARANTEED WORKMANSHIP for cabinets, rumpus rooms, alterations, additions, floor and ceiling tile and sundecks. Phone Bob, 386-7845, 383-9680.

MANY COST SAVING IDEAS, new construction, additions, renovations, fast courteous service. Len Grover, 478-7674.

STEPS, NEW OR REPAIRED. Roof and gutter repairs. Plaster patching and painting, inside or out. Anytime, 386-1827.

REPAIRS, ALTERATIONS AND additions. Reasonable. Fast service. Free estimates. 477-6858 or 658-8493.

RELIABLE TRADESMAN, CONcrete, framing, finishing, renovations. Free estimates. Reasonable. 388-6001.

G. C. LUNEY Alterations, repairs, additions, Estimates 477-2470 after 6

MORE VALUE FOR YOUR DOLler. Reliable, efficient carpentry, try me at 598-1950 after 6.

QUALITY WORK AT REASONable rates. Additions, renovations. Estimates, plans. Glover, 656-3745.

CABINETS, BUILT-INS, REMOdelling, expert finishing, prefer small jobs. 652-2920.

SMALL JOBS MY SPECIALTY Howie 478-4705

36 BUSINESS SERVICES AND DIRECTORY

Carpenters

FROM BASEMENT TO ATTIC, I call does it all. Howard, 385-2943.

KITCHEN CABINETS, VANITIES, very reasonable. Phone 652-2587.

Carpets and Linoleum

SACRIFICE CARPET BARGAINS

—100% NYLON SHAG 1 color only—$4.95 sq. yd.
—100% ACRILIC Sculptured 2 colors only—$4.95 sq. yd.
—TIGHT GAUGE Kitchen carpet $5.95 sq. yd.
—CMHC cushion vinyl $3.95 sq. yd. (assorted colors)

ROLLENDS and REMNANTS SAVE UP TO 50%

CARPET TREND At Langford and Skinner St. in Vic. West 386-7501

VELVET TOUCH SHAG CARPETING Just arrived — 28 rolls of 24 oz. 100% nylon shag. Available in two-tone colors of Indian brass, tropic fern, Ember orange, Marine turquoise. ONLY $6.29 SQ. YD. IN-HOME CARPET SERVICE Just a phone call will bring our Carpet Specialist to your home, day or evening, to show you carpet samples and help you select the right carpet for your home and your pocketbook. No obligation of course. Ask for Hugh Smith.

SLEGG BROS. LUMBER LTD. 3955 Quadra St., 479-7151

For immediate in-home service for samples and estimates of carpets, linoleum or tile call Eric Williams, 382-5111. No obligation. Standard Furniture Co. 737 Yates Street

DEEP PILE NYLON SHAG SAVE $3.00 sq. yd.; 4 colors KITCHEN CARPET Only $6.95 sq. yd. 3 colors HOURIGAN'S CARPETS AND LINOS LTD. 715 PANDORA AVE. 386-2401

PARKER JOHNSTON LTD. 1314 Broad Street 382-9181

Cement

DEGENOT-BIRKETT All types concrete work. Concrete cutting. 386-6960 385-5020

GERDA CEMENT FINISHING. Basements, sidewalks, driveways, etc. 388-4806, 479-4756.

CEMENT WORK, ANY KIND, hand or power finishing. 592-3469 or 479-1932.

DRAINS — CEMENT — SEWERS 384-8306 Frank Polifano 383-3495

Cleanup Service

LET ME CLEAN YOUR YARD, basement, garage and attic for the usuable articles or bottles or anything you wish to pay me with. I also do excellent gardening, landscaping, tree and hedge trimming. Car removal, house painting, roofing, and general maintenance. Gutter work, residential and commercial daily and weekly disposal service. Also will buy any article of use. Will move anything anywhere for very low fee. No charge for distance. Call "Ollie" 385-1661.

$5 MINIMUM CHARGE Young men with trucks will do yards, basements, composts, etc. Roto-tilling, tree removal and moving. Very reasonable — free estimates. Rick O'Dell, 384-6111, 479-2858 Servewell Services

NO CHARGE AND UP Two young responsible men have large truck. Basement, attics, composts, etc. Very reasonable. Bob's, 386-2451 anytime.

HAVE LARGE TRUCK, WILL clean basements, attics, composts. Gardening and any work you wish done. Very reasonable. Tornado. Clean-up, 388-6049.

FREE ESTIMATES Hauling, clean up yards, basements and repair work. Walter Hanson, 386-9618 anytime.

BASEMENT AND YARD CLEAN-up. Very reasonable. Also trees removed. New lawns. 479-4302 or 383-9680.

RUBBISH HAULED AWAY, have a commercial vacuum cleaner. 382-9380.

CLEAN-UP, COMPOST, BASEments, etc. 388-4806.

LIGHT REMOVALS AND DELIveries. 385-0173.

Contractors

SIMPSONS-SEARS CITATION KITCHEN CABINETS Let our planning and design experts plan your "Dream Kitchen" Superbly crafted cabinets in luxurious hardwood finishes. Phone for free no-obligation estimate. When you remodel rely on the experts at SIMPSONS-SEARS 388-9111

MAC-EVANS GENERAL CONtractors Ltd. Guaranteed workmanship for cabinets, rumpus rooms, alterations, additions, floor and ceiling tile and sundecks. Phone Bob, 386-7845, 383-9680.

W. CAMPELL LTD. General Contractors Building Consultants 479-3904

Alterations — Repairs — Cabinets WILLIAMS, BRAY AND WILLIAMS LTD. 653 CORMORANT ST. 386-7741

FARMER CONSTRUCTION Design — Renovations 388-5121

G. H. WHEATON LTD. Repairs — Alterations — 382-2139

WHEN YOU PLAN TO HAVE AN addition, a house or a building, phone Alright Builders, 479-1160.

SUNDECKS, PLAY ROOMS, GENeral repairs and renovations. S. G. Harris, 652-1578.

ALTERATIONS, REPAIRS Doors and windows. We specialize. 385-4875, 598-1415 evenings.

WIRING, PLUMBING, CARPENtry. 477-6568.

Draperies

DEL. INTERIORS AND MODERNizing. 1006 Russet St. 642-5111.

Dressmaking

SEWING, DRESS MAKING AND alterations, for men and women, done in my home. 479-2940.

BRIDAL RENTALS, COSTUMES formals dressmaking. 28 Burnside W 385-1542 Fashion Craft shop.

ANN'S DRESSMAKING Specializing in alterations. 386-9166.

Drywall

MAKE YOUR HOME LIKE NEW. Texture, spattercoat walls and ceilings. 386-1051. Renovations, rumpus rooms.

TEXTURE AND DRYWALL, guaranteed workmanship. 642-5448, 656-1239.

PACIFIC DRYWALL COMPANY Free estimates 388-4650 or 383-7820.

Electrical Contractors

RESIDENTIAL REWIRING Electric heating, appliances installed. Hydro financing. BUCKLE ELECTRIC 479-3941 385-8089

OLDER HOMES REWIRED — NO down payment. We finance through B.C. Hydro Plan. EDDY'S ELECTRIC — 385-7566

McCOY ELECTRIC New and Older Homes Rewiring Expert Electric Heating 386-0873 or 479-7561 Eves.

36 BUSINESS SERVICES AND DIRECTORY

Excavating

HENSON BULLDOZING LTD. Loading, hauling, excavating and backfilling. Gravel, topsoil and fill. Land clearing and burning. Specializing in subdivision developments. Free estimates. Phone 479-4234.

Fencing

CHAIN LINK FENCING — Free Estimates — SIMPSONS-SEARS 388-9111

CHAIN LINK FENCING D.D.P. ENTERPRISES — 385-1512

PACIFIC FENCING, 592-4161 Screen block—Chain link—Wood

Floor Sanding

JIM DUNCAN — Floor sanding and refinishing, exp. 386-1509 anytime.

Furniture Refinishing

BEDROOM DINING ROOM suites, Pianos. 383-5521, Alpha Finishers Ltd., Eves., 479-3640.

Gardening

HARVEY'S GARDEN SERVICE, new lawns, all types of lawn care, rotovating, power raking, etc. Experienced Chinese gardener. 479-7078.

POWER RAKING, AERATING Lawn mowing, fertilizing, etc. GARDEN CITY SPRINKLERS Days 383-4244 Nights 479-1725

PACIFIC LAWN CARE. POWER raking, aerating, fertilizing. Contract maintenance. Free estimates. 479-3067, day or evening.

KEN'S LAWN AND GARDEN care, complete garden service. 479-3773.

FAST QUALITY GARDENING AT low rates, weekly maintenance and clean-up our specialty. 477-5668.

Gutter Cleaning and Repairs

5" CONTINUOUS ALUMINIUM Gutter In Baked Enamel "Make no mistake, insist on 5" you pay no more!" Takes care of itself for 20 years. Factory painted. B.C. Aluminum, 479-3232

GUTTERING Use our 20-year guaranteed white aluminum guttering. SIMPSONS-SEARS 388-9111

— SKYLINE — Seamless Metal Gutters Ltd. Aluminum 5" continuous gutters. Free estimates 382-6807

Landscaping

SALEM GROWERS LTD. Landscaping Garden Renovation Bank Financing 652-2973 652-3318

VALENTINO. PROFESSIONAL landscape gardener. Cement work, carpentry. Fences. Painting. Free estimates. Work guaranteed. 383-7560.

VAN VEEN LANDSCAPING Natural stone work, re-arranging, shrubs, designs, etc. 386-1541.

LANDSCAPING AND ANY TYPE rock work. Guaranteed work. 384-7551, Slavko.

HARVEY'S LANDSCAPING. Free estimates for new lawns, new design, etc. 479-7078.

BARKER LANDSCAPING Rock Work, patios, etc. Lawn specialists. Terms. 382-8323.

TOPSOIL, $4 A YARD DELIVered. 477-9209

Lawn Service

GRASS CUTTING, FLOWER beds cleaned, shrubs trimmed. All yard work. Free estimates. 385-3764

FERTILIZING — REASONABLE 386-2857

Maintenance

ONE CALL DOES IT ALL. WE do all your maintenance for you. Add life to your roof, have it sprayed by us. Prevent it from moss. 479-4302 or 383-9680.

HOME REPAIRS — GENERAL maintenance. 15 years experience. Bondable. Serving Oak Bay Area. Free estimates. 592-7213.

Masonry

RESIDENTIAL AND COMMERcial masonry. Hans Engbrecht, 386-2643. Free estimates. No obligation.

FIREPLACES AND REPAIRS, tile, slate, marble, brick and stone work. Stokes Masonry, 479-7348.

FIREPLACES, CHIMNEYS AND repairs. Ron Henson, 478-1557.

BENITO BROS. MASONRY AND stonework. 386-0049.

Moving

INSURED FURNITURE VANS. 2 experienced men $12.50 per hour Save-Way Movers, 382-3340

SERVEWELL SERVICES Rick O'Dell 384-6111 479-2858

Painters and Decorators

ISLAND DECORATORS Painters Paperhangers Spray Painters Plaster Repairs Convenient Time Payments 383-9059 Eves. 382-1413

CLARK AND PATTISON PAINTING CONTRACTORS LTD. Brush or spray. Paperhangers. Texture and vinyl work. Will do all or part of any job. Paint store. SAPEC, GENERAL and PRATT AND LAMBERT paints, and rentals of all painters' equipment. Terms if wished. Phone 384-0412, 560 Bay St.

NU-TONE PAINTING 383-6733 It's the time of year for a pleasant change, just a touch up or repaint job. Let's handle your painting problems. We give free appraisals, have reasonable rates and we do use top quality paint.

BROTHERS PAINTING AND DECORATING Free appraisals, color consultant. All types of painting. All types of repairs. Commercial, farm, residential. Lowest rates. Terms. Work guaranteed. 383-6112.

TED HILL-TOUT A complete decorating service. Interior and exterior — spray or brush — papering — store — terms. For careful work at reasonable prices, please call 598-4032.

WEBB AND SON 384-6827 — Paperhanging, painting. Quick, clean, reliable. First-class workmanship. 30 years' experience Victoria. Terms if desired.

AVOID THE MESS AND LET the Professionals do it! All types of painting. Brush, rollers, spray. Commercial, residential. Free estimates. 384-0912 anytime.

EXPERIENCED QUALITY painting and minor repairs. Low rates. Free estimates. 479-7628, 598-5754.

PAINTING AND DECORATING Reasonable rates. Satisfaction guaranteed. Terms. 382-7885, 479-2473.

WORKMANSHIP GUARANTEED. Interior-exterior house and commercial painting. Parking lot striping. 479-4302 or 383-9680.

35 YEARS OF PAINTING AND decorating experience. $2.75 hour. 382-7578.

INSIDE-OUTSIDE PAINTING job done at reasonable price. Steve, 382-1573.

STUCCO WASH, INSIDE OR OUTside painting. Free estimates. 592-3469 or 479-1932.

PAINTING, INTERIOR, EXTERior, reasonable rates, save money. 477-4809, 388-7907.

EXPERIENCED PAINTER. GUTters cleaned and tarred. Reasonable. Free estimates. 592-0817.

EXTERIOR AND INTERIOR Special low prices. For clean-job. Phone Douglas, 477-5207.

SCANDINAVIAN Painters and Decorators. 382-0713

PAPER HANGING, PAINTING. Tommy Walker, 383-3474

Plasterers

FRED BLANCHARD AND SONS Plaster, stucco, drywall Repairs our specialty 656-3638 656-4556

36 BUSINESS SERVICES AND DIRECTORY

Plasterers

COLEMAN PLASTERING LTD. Quality work, keen prices. Free estimates for stuccoing your older house. Ph. 598-3433.

STUCCO, DRYWALL AND IMITAtion granite stone. Stan Olson, 383-0897 after 3 p.m.

STUCCOING, PLASTERING Alterations. Reasonable. 479-4779.

Plumbing and Heating

PLUMBING, NEW AND OLD work, save this ad for $2.00 discount. All work guaranteed. Phone 383-0792.

S. H. BROWN, 383-2747 Repairs—Remodelling New Work

Roofing and Siding

SIMPSONS-SEARS ASPHALT SHINGLES Supplied — Installed Ask about our exclusive heavy duty 250-lb. Superlock, 15-year guarantee. SIMPSONS-SEARS Roofing Materials 388-9111, Local 264.

WORKMANSHIP GUARANTEED. Bonded roofs and flashing, all types of roofs repaired and replaced. 479-4302 or 383-9680.

PARKER JOHNSTON LTD. 1314 BROAD STREET, 382-9181 "Roofing Victoria Since 1935"

Tailors

PERSONALIZED SERVICE IS OUR GUARANTEE OF QUALITY. Professional tailors for ladies and gents on made to measure suits. Exclusive remodelling and designing. Free advice to all sewing difficulties. HENRY'S TAILORS, 2012 OAK BAY AVENUE. 598-3913.

Tree Service

MT. VIEW TREE SERVICE Everything in trees. Estimates. Insured. 479-3873.

HOUSTON TREE SERVICE Insured. Reasonable rates. Free estimates. 388-9315.

Upholstery

FURNITURE RE-UPHOLSTERY For samples and free estimates in your home call J. Worden or G. Hodgson, 382-5111, Standard Furniture 737 Yates

DANISH UPHOLSTERY Estimates — Delivery — Pickups FREE Phone 652-1591 Anytime

Welding

WROUGHT IRON RAILING AND welding fabrication. Very reasonable. 385-1279, 652-2102.

38 TRAVEL

CENTRAL CHARTER FLIGHT INFORMATION Year-round continuous charters to Britain and most European countries. Relative flights. Charter flights organized and arranged in detail for you, your group, club church, union or company. FOUR SEASONS TRAVEL, a division of Pacific Rim Travel Ltd., 212 Central Building, 620 View. 384-7108. 24-hour answering service.

HAWAII (Waikiki) SPAIN (Costa Del Sol) JUST RELEASED Fall Package Holidays At new low, low prices BUDGET TRAVEL LTD. 641 JOHNSON, 384-7121

HOLIDAYING? Phone Us For Your Charter Flight List PICADILLY TRAVEL 760 Broughton 386-3014

— VICTORIA'S FIRST — CHARTER FLIGHT INFORMATION OFFICE CHARTER FLIGHT CONSULTANTS 116 Yarrow Bldg., Victoria 645 Fort St. 386-2485

CHARTER FLIGHT DISCOUNT CLUB Membership only—summer special July 4-23 return to London, $260. Ask for brochure on further discount flights as low as $130 one way. Weekly departure. 385-9725.

COSTA BLANCA, SPAIN. 2-BEDroom villa with pool and maid service. $65 a week. 478-5890.

YOUTH FARES TO LONDON TRAVELWORLD. 382-3121

39 PERSONALS

ADOPTION HOME REQUIRED — For two brothers — Barry, 10½; Lawrence, 6½; normal active boys who must remain together. For further information phone Mrs. M. Bradshaw, 382-5121, Family and Childrens' Service, 1627 Fort Street.

LONELY MIDDLE-AGED BACHElor wishes to meet amiable younger woman for companionship. Please list activities. Photo if available. Object matrimony. Victoria Press Box 464.

TWO REFINED LADIES WISH to meet gentlemen with means, age 28-48, preferably non-drinkers for companionship. (Must be fond of children). Victoria Press, Box 429.

BEAR B.C. GOVERNMENT: Please save our Gulf Islands (SIGNED) UNBORN GENERATIONS Victoria Press Box 465

YOUNG COUPLE REQUEST ride to Mexico or California around June 15. Will share

60 FUEL

Wood

SUMMER DISCOUNTS PRES-TO-logs. 240 logs, delivered, $22 in driveway. $22.50 inside hous e. Reid's Fuel. 383-9662.

Fir millwood special, 2½ cords, $16. Ideal Fuel Co. Ltd. 385-4622, 383-2832.

63 TIMBER

WANTED TIMBER STANDING or felled. Fir, cedar or hemlock logs. Top prices paid. Ideal Sawmill Co. Ltd. 385-0441

WANTED: TIMBER Houston Tree Service. 388-9515.

65 BUILDING SUPPLIES

STEWART & HUDSON Building Supply Centre

GARDEN BARGAINS

Broom Handle Stakes 42" bundle of 75	3.99
48" bundle of 75	3.99
Picnic Tables, 6' cedar precut	22.95
Concrete Incinerators	12.99
Stain Brushes, each	1.99
Long Handle Shovel	2.99
Lawn Rake	2.19
Hoe	1.99
Corn Broom	1.69

HARDBOARDS

4'x8'x3/16" Hardboard	1.79
4'x8'x¼" Hardboard	1.99
4'x4'x¼" Ceiling Panels	1.19
4'x4'x¼" Hardboard	.99

DOOR SPECIALS SECONDS

1 3/8" Thick, from	3.99
1 ¾" Thick, from	9.99

PAINT BARGAINS

Exterior White Latex, gal.	3.99
Exterior White Oil Paint, gal.	3.99
Interior White Latex, gal.	3.99

FENCE STAIN

Green — Red — Brown Per Gal.	2.49
7½" Rollers	.79
Brushes, each	.99

PLUMBING BARGAINS

White Vanity Basin	16.99
Aztec Gold Vanity Basin	18.99
Avocado Vanity Basin	18.99
White Closet	39.99
Colored Closet	49.99
Basin Faucet	9.99
16x18 Stainless Sink	18.99
18x30 Stainless Sink	18.99
Kitchen Sink Faucet	11.49

SEE MR. KEN PETCH FOR ALL YOUR PLUMBING, CRANE, AMERICAN STANDARD FIXTURES, PLASTIC PLUMBING, PIPE AND FITTINGS.

Open Monday thru Saturday 7:30-5:30
CHARGES — BUDGETS 386-2911
400 Gorge Rd. East
STEWART & HUDSON

CUBBON LUMBER
515 Alpha Street (Mayfair Dist.)
1720 Cook Street 384-8181

25 pcs. 2x4—6 ft. Eco.	5.95
25 pcs. 2x4—8 ft. approx. Eco.	7.95
25 pcs. 2x4—10 ft. Eco.	9.95
1x6 Lograde rough cedar, ft.	.03
1x10 Lograde rough cedar, ft.	.05
1x12 Lograde rough cedar, ft.	.06
2x4—6 ft. dressed, good gr., ea.	.44
4 ft. cedar lath, 100 pcs.	4.45
4x4—6 ft. dressed ea.	.99
4sx10 cedar bevel sdg., lin. ft.	.09
1x8—6 ft. fir drop siding, 4 pcs.	1.96
1x12 shelving, lin ft.	.09
No. 3 cedar shingles, per bdle.	5.25
2x2—6 ft. .33	2x8—6 ft. .88
2x4—6 ft. .44	2x10—6 ft. 1.20
2x6—6 ft. .66	2x12—6 ft. 1.44
6 pcs. 2x8—6 ft. dressed	1.62
12 pcs. 1x3—6 ft. dressed	1.60
6 pcs. 1x3—6 ft., dressed	1.08
6 pcs. 1x4—6 ft., dressed	1.38
4 pcs. 1x6—6 ft., dressed	1.32
4 pcs. 1x8—6 ft., dressed	1.76
4x8 R.O ply, $16	3.19
4x8 ¼" D T and G plywood	$6.29
200 pcs. 4x8 ¼" fir ply, for	30.00
Range hoods, 2 speed	27.88
Cedar lawn chair kit	7.99
Red, Green, Brown stain, gal.	2.79
Rose trellises, 6 foot	1.49
Galv. garbage cans, 20 gal.	3.99
Pres-to-logs, each	.10

We Cut Glass on Cook Street
515 Alpha Street (Mayfair Dist.)
1720 Cook Street 384-8181

why pay more?

3 ft. basket weave fence, lin. ft.	.51
42" galv. farm fence, 20 rods, (330') rolls, only	37.95
4'x4'—6 fence posts	1.25
concrete inclinators	12.95

pipe thread and glass cut
corrugated plastic patio panels, white, green, yellow, clear.
26"x8'—$1.75 26"x10'—$2.25
patio stepping stones
8"x16"—.60 10"x20"—.90
12"x24"—.90 20"x20"—1.19
2"x20"—1.70 24"x20"—2.24
we have all your gardening needs, pea stakes, bean poles, seeds, fertilizers, pesticides, tools.
fast courteous delivery at langford building supply and hardware
open seven days a week

READY-MIX CONCRETE DELIVERED

On the job when you want it by co-operative drivers with the know-how to do the job right.

Mon. thru Sat. DELIVERY

BUTLER BROTHERS
652-1121

BUILDING? See COLUMBIA READY-MIX LTD. for your Concrete, gravel and sand supplies. For Free Estimates Phone 478-1701 860 Attree Rd. Open Mon. Thru Sat. (6 Days)

S. J. PEDEN LTD.

WALL PANELLING

4x8 cabin grade mahog.	$2.89
4x8 colourtoned mahog. light	$3.45
4x8 colourtoned mahog. dark	$3.45
4x8 Heritage elm	$6.95

CABINET PLY SPECIALS

4x8x¼ rotary mahog. L.C.	$12.85
4x8x¼ ribbon mahog. L.C.	$15.88

TERMS TO SUIT

S. J. PEDEN LTD.
2855 QUESNEL ST., 386-3464

LUMBER SALE—LUMBER SALE
2x4 — 2x6 — 2x8 — 2x10 — 2x12
At prices you can afford from 4.48 per FBM and up.
Shiplap and Boards from $65 and up.
This is all new lumber, come and see for yourself.
Corner of Hillside and Bridge St.
385-0441
Free Estimates
7 a.m. to 6 p.m.
IDEAL SAWMILLS CO. LTD.
2735 Bridge St. 385-0441

BUILD YOUR SUMMER COTTAGE NOW!!!
Big Savings on all supplies.
Start at approx. $450 and built to your own needs.

GREENHOUSE, 8'x10'	$165.00
12'x20' GARAGE (Plus Roofing)	$253.00
PICKET fence (50 ft.)	$32.00
GARDEN sheds, from	$61.00
PRAM dinghy kits	$27.00

SAANICH LUMBER YARDS
3041 Douglas St. 385-2486
Night Phone 479-1423

USED RED BRICKS, SAND AND GRAVEL. OK TRUCKING CO. LTD., 760 TOPAZ, 386-3414

70 MUSICAL INSTRUMENTS

BERNIE PORTER MUSIC
GET ACQUAINTED SALE
AT OUR NEW STORE
between the "Bay" and White Spot
OPEN EVERY NIGHT
TIL 9 p.m. Sat., 5:30
Ask about our many specials throughout the store
775 CALEDONIA 382-9542

MASON AND RISCH PIANO, $349
REGINALD STONE
1517 Quadra 383-0239

MANDOLINS, UKES, CASES
SOFT SOUNDS MUSIC
2031 OAK BAY 598-1524

HALL FAIRFIELD MUSIC CENTRE LTD.
Gibson and Epiphone Guitars. Your ONE-STOP MUSIC CENTRE FOR "everything in music"
Music Lessons
728 FORT ST. 385-8342

FIBES DRUM SET
ANTIQUE BRASS FINISH
Your choice of accessories
SOUND SOURCE MUSIC
2240 Oak Bay at Monterey
598-3514

WE BUY USED PIANOS For Cash!
Phone EATON'S Music Centre 382-7141

NEW WURLITZER ORGAN WITH automatic rhythm and rhythm chords $1,380.
SCOTT PIANO AND ORGAN
612 Fort 384-4622

PRO-DRUM MUSIC
Sales — Service — Lessons
386-9923 893 ESQUIMALT
(Across from Maverick)
Used drums and Cymbals wanted

TRY THE SOUND SOURCE, voice of the theatre P.A., it's fantastic. Thank you Cold Sweat. For information contact Sound Source, 598-3514.

GULBRANSEN PIANO AND RHYTHM ORGANS
Exclusive to:
PARAGON MUSIC CENTRE
2508 DOUGLAS 385-5275

FENDER — GIBSON SALE
still on — 20% off
Complete line of RSC speakers
TALISMAN MUSIC CENTRE
939 YATES 384-9222

HOHNER ELECTRIC REED organ, 12 tone changes, suit home or small church. $395.00.
REGINALD STONE
1517 Quadra 383-0239

NELSON'S MUSIC CENTRE
Sales - Service - Instruction
1320 Broad St. 385-9728

SPECIAL I ONLY
New Lowrey "Genie" demo. $1195.
Gleason Music, 707 Fort. 386-9632
MUSIC AT ITS BEST

HAMMOND CHORD ORGAN AND bench, immaculate condition, $695. Convenient credit terms. Woodward's, Mayfair, 2nd Floor.

VICTORIA SOUND CENTRE
U.S. prices on all makes of musical equipment. Complete repairs. 1315 Government St. 385-4842

YAMAHA PIANOS "THE CHOICE of Professionals"
YAMAHA MUSIC CENTRE
707 FORT 384-9131

ACETONE PORTABLE ORGAN plus Yamaha wedge amplifier. 388-9492.

MASON AND RISCH 6'6" GRAND piano, $14 S. Cec King's Piano Service. 477-3918.

PIANO TUNER — TECHNICIAN
NORMAN DUCKWORTH. 383-3083.

PIANO TUNING SEASON. SPECIAL rates. 385-2524. H. Williams.

SCHUBERT PIANO, APARTMENT size, must sell. 386-1717.

FENDER SUPER REVERB, good condition, $300. 382-4170.

AUTO HARP, GERMAN, 15 BAR, $25. 3955 Braefoot Road.

77 MOTORCYCLES

P — E — A — R — S — O — N
World of Pleasure
MOTORCYCLE DIVISION

H — O — N — D — A
Only at Pearson's
will you see row upon row — every model — every color — ready for your pleasure.

M — O — T — O
G — U — Z — Z — I
Only at Pearson's
It's fabulous — It's here! We're in short supply, but not for too long.

N — O — R — T — O — N
Only at Pearson's
All models — most colors — exclusively.

NO ONE
UNDERSELLS OUT-TRADES
PEARSON'S
1 — 2 — 4
MOTORCYCLES
to choose from
Come in and count!

71 HONDA CB 750 Reg. $1750 Today $1595
72 HONDA CB 350 Reg. $1000 TODAY $895
70 YAMAHA RT 1 Reg. $800 Today $695
67 NORTON 650 Reg. $550 Today $495
71 YAMAHA 360 Reg. $700 Today $595
71 HONDA CL 100 Reg. $600 Today $495
70 YAMAHA DT1-250 Reg. $550 Today $450
71 HONDA CB 100 Reg. $450 Today $395
68 YAMAHA 180 Reg. $450 Today $395
68 BSA 441 Reg. $500 Today $395
68 KAWASAKI 175 Reg. $400 Today $325
72 HONDA 250 Reg. $325 Today $295
69 HONDA CL 175 Reg. $350 Today $275
67 YAMAHA 100 Reg. $325 Today $275

Vancouver Island's Largest Motorcycle Dealer
1-YEAR GUARANTEE on all new MOTORCYCLES
ALL TRADES WELCOME
EASY INSTANT CREDIT
Bank Terms Available
Every Budget Consideration
P — E — A — R — S — O — N
"World of Pleasure"
MOTORCYCLE DIVISION
3388 Douglas — 382-2222
9 to 9 — Sat. 'til 5:30
"Next to Red Lion"

"YAMAHA — MINIS"

JT1	$350
JT1 J	$375
JT2	$425

TERMS TO SUIT

SAVE $300
New 1971 BSA 650 c.c. Thunder bolt $1295
New 1971 BSA 650 c.c. Lightning $1395
TERMS TO SUIT
B.M.W.
"The ultimate in motorcycling excellence."

R50 500 c.c.	$2050
R60 600 c.c.	$2150
R75 750 c.c.	$2450

TERMS TO SUIT
at
MULLINS MARINE SALES LTD.
925 Yates Street
Victoria, B.C. 382-1928

350
350
350
KAWASAKI MACH II
This 3-cylinder outperforms any other 350 cc made, and most 500s! Great acceleration, 45 h.p., top speed over 100 m.p.h. Mach II is out of this world, but priced down to earth at
$1095
Join the Jet Set at
KAWASAKI CITY
3220 Douglas 383-9525
Open 9-9, Sat. 'till 5:30

C — A — S — H
all makes and models
P — E — A — R — S — O — N
World of Pleasure
386-8424

SUZUKI MOTORCYCLES
Best Deals and Service
Open Friday night till 9
FREDERICK MOTORS
616 Queens Ave. 383-0623

HONDA 125 S.L., 1300 MILES, EXcellent condition, must sell, best offer. 383-4721.

MONTESSA TRAIL BIKE Street parts included, low mileage, $300. 598-4065.

1947 INDIAN CHIEF, ORIGINAL immaculate condition $2,000. 382-7940.

68 HONDA 350 C.C. NEEDS work, extras, $250. 479-4562.

1965 HONDA 65, $125 OR NEAREST offer. 598-4384.

1971 NORTON 750 CC, OFFERS. 385-0965

77 MOTORCYCLES

'67 BSA 650 C.C. LIGHTNING $735. Call LEA WALLE, NATIONAL MOTORS, 384-8174. Can finance.

WE WILL TAKE YOUR BIKE IN trade on a new or used car. Call Lea Walle, National Motors, 384-8174.

BROOKLANDS MOTORCYCLES
Harley-Davidson — Honda
Greeves
937 Fort 383-5926

HEAVY DUTY FIBREGLASS saddle bags and rear carrier, $40 cash, firm. 1258 Gladstone Ave. (upstairs), after 6.

REAL STEAL 1967 BSA, TWIN carbs, $595. 384-8174. After 9 p.m., 385-5277.

MONTESA — BULTACO
Victoria MOTORCYCLE Sales
382-7905 1551 Pear St.

1971 500 SUZUKI, IMMACULATE condition, low mileage, 388-3062 after 5:30 p.m.

1963 TRIUMPH BONNEVILLE 650, $500 or offers. 592-1875, 4:00-7:00 p.m.

PRIVATE, "TRIKE," 3-WHEEL motorcycle, VW running gear. Phone 384-9467.

1970 KAWASAKI 500, 3 CYLINder. Very low mileage. 385-7066.

'71 YAMAHA ENDURO. 250 CC, only 1,200 miles. Phone 592-6255.

HONDA 175 TWIN, 400 MILES, $425 or offers. 388-6787.

78 BICYCLES

10-SPEEDS

ELIMINATOR— $84.95	$10 dn. $4 mo.
FIREBIRD— $84.95	$10 dn. $5 mo
MONARCHE DE LUXE— $99.95	$10 dn. $5 mo
B.R.C. DE LUXE— $99.95	$10 dn. $5 mo.
"HANDMADE FRENCH GITANE"	
APACHE —	$125 $13 dn. $6 mo
DE LUXE —	$135 $15 dn. $6 mo

— terms on approved credit
—1 YEAR WARRANTY on all units.
—All payments up to 2 years.

Vancouver Island's largest 10 speed selection (over 500 in stock)

MULLINS MARINE SALES LTD.
925 Yates St. 382-1928

GORDON'S SPORTING GOODS
382-5615 1030 Hillside

SPECIAL
GITANE INTERCLUB
Tubular or standard wheels
Reg. $184.50 special $160
Good stock of Peugeots, Raleighs, Apollos, Monshees and Crescent. All sizes, models and colors. At prices to compare.
TRADES WELCOME
TERMS AVAILABLE

USE A QUALITY BIKE FROM Russ Hay and you have no parking problems.
APPOLLOS — RALEIGHS
PEUGEOTS
1 - 3 - 5 - 10 speeds
Full line of parts, tires and accessories.
TERMS — TRADES
RUSS HAY BICYCLE SHOP
2542 Gov't Ph. 384-4722

ROYAL OAK SPORTING GOODS
You'll feel great on your new 10-speed from us — Peugeot, Gitane, CCM, Raleigh, Monshee, Apollo, Crescent, Sekine. Complete parts and accessories. TRADES — TERMS — REPAIRS. Too many USED BIKES from $10 Royal Oak Shopping Centre.

GET YOUR MONEY'S WORTH!
PEUGEOT — APOLLO
10-speeds
ROBINSON'S 385-3429
Serving Vancouver Island for 43 yrs.

26" GIRL'S 3-SPEED, CARRIER, lock, stand, excellent condition, $50. 20" girl's Mustang, carrier, stand, good condition, $25. 477-3607.

ONE YEAR OLD 10-SPEED. $60 includes raf-trap and lock. Phone 479-1452 after 5:30.

GIRL'S CCM CHEETAH. Mustang style. Good condition. Phone 598-2119.

24" GIRL'S BICYCLE, $25 OR offers. 479-5574 after 5 p.m.

ENGLISH BUILT 10-SPEED bike, excellent condition. 477-2781.

80 BOATS AND MARINE

21' BRANDLMAYR
115 H.P. EVINRUDE with 70 hrs. on engine, complete with 10 h.p. kicker, dinghy, depthfinder, tach, compass, head, bilge pump. This is a really good buy at
$3,750
MULLINS MARINE SALES LTD.
925 Yates Street
Victoria, B.C. 382-1928

NATIONAL BOAT SALES
26'6" SHEPHERD mahogany planked express cruiser, 220 HP Crusader FWC. Splendid condition, surveyed. Special value at $12,500.
NATIONAL PROPERTIES LTD.
Marine Division
AND GEOFF SIMPSON
2270 Harbour Rd., Sidney, B.C.
656-3966

INTERIOR BOAT FIXTURES NORCOLD, 12 volt and 110 volt FRIDGES, kerosene HEATERS, 12 volt FLUORESCENT LIGHTS, TOILETS, fir plywood, plumbing, appliances, heaters, interior panelling and hardware.
S. J. PEDEN LTD.
2855 Quesnel St. 386-3464

ORIGIN DESIGN ASSOC. LTD.
In Esquimalt
384-7752
OUR NEW ADDRESS
867 Viewfield Rd.

Best prices on quality fibreglass supplies. RESIN $6.40 gal.

OPEN SATURDAYS

BRITISH SEAGULL OUTBOARDS
SALES — PARTS — SERVICE

3½ h.p. Featherweight	$195
4½ h.p. Forty Plus	$215
10 h.p. Silver Century	$280
Silver Century plus (with clutch)	$340

Long shaft models add $10
VIC. LAWNMOWER HOSPITAL
834 Johnson 386-8338

WANTED BOATS—MOTORS
Cash or Consignment
5 per cent
All sizes, styles needed
P — E — A — R — S — O — N
"World of Pleasure"
3388 Douglas, 382-2222

17½' FIBREGLAS CATHEDRAL Hull (Deep V) 105 H.P. outboard. Full vinyl with walk-through windshield to bow area. Fully galvanized 1600 pound trailer. Replacement value $5600. Asking $3000. 386-6612.

PELAGIC PACIFIC
FIBREGLASS MATERIALS
4 Huron St. 386-1811

FOR CHARTER: CRUISE THE beautiful Gulf Islands. 25' fibreglass sloop. (Similar Cal 25.) Fully equipped, properly insured. Sleeps 4-6. Located Sidney. Weekly and weekends. $175 weekly. 656-4182 or Box 2102 Sidney.

24' FIBREGLAS TROLLER, "Pacem," licence, 390 Ford V-8 intercooler power, 4 spool gurdies, sounder, radio phone, cruising speed 35 m.p.h. Price $7,200. Phone M. Brooks, 642-3972.

1970 14' COBRA SKI-BOAT IN new condition, with 50 horsepower Merc, and boat trailer. Best offers. 386-2407 before 5:30, Monday to Friday.

18' FIBERGLASS FRONTIERsman Freighter canoe. 1200 pound capacity, complete with paddles and 3 h.p. outboard, $300. 478-5307.

CANAN RAFT, BEAUFORT, $400. Compass, Danforth White corsair, $60, Sestial, $60. 385-2209.

CAN'T AFFORD A YACHT, TRY a dinghy or a sabot. They are fun! 652-2216 afternoon and evenings.

17' BOAT, 12 H.P. MOTOR AND trailer, $700 or best offer. 478-5598 after 5.

1969 100 H.P. MERCURY LONG shaft $1,295 firm. 479-6160

80 BOATS AND MARINE

P — E — A — R — S — O — N
World of Pleasure
MARINE DIVISION
EZ LOADER — ROADRUNNER
CAL GLASS — PRINCECRAFT
BERKELEY — WAUKESHA
CHRYSLER — YAMAHA
BOATS — TRAILERS — MOTORS
CARS — CAMPERS — TRUCKS

23 — NEW BOATS — 23'
We're adding to our already extensive fleet almost daily — it's pleasant and relaxing to browse around our vast indoor showroom. Come in today.

14' — 16' — 20'
SKI-BOATS — FAMILY
OUTBOARDS.
INBOARDS
JET-BOATS — I-Os

S-P-E-C-I-A-L
20' BERTRAM I-O
Full camper top. Well cared for and absolutely immaculate.
Cost $9300 TODAY $4250

T-R-A-I-L-E-R-S
All styles and sizes start at $289.95. Right up to the big tandems with brakes.

C-H-R-Y-S-L-E-R OUTBOARDS
There's row upon row of spanking new motors guaranteed to please 3.6 h.p. up to 130 h.p.

U-S-E-D OUTBOARDS

Viking 3 h.p.	$ 75
McCulloch 4 h.p.	$150
Johnson 6 h.p.	$225
Viking 15 h.p.	$295
Chrysler 9.9 h.p.	$350
Mercury 50 h.p.	$595

S-P-E-C-I-A-L-I-S-T-S
OUTBOARD REPAIRS
— CHRYSLER —
O.M.C.—MERCURY
We're equipped and have the skilled craftsmen to handle any of your motor problems. We'll be fair about the price and try to give you the satisfaction you deserve.

ALL TRADES WELCOMED
EASY INSTANT CREDIT
Bank Terms Available
Every budget consideration

P — E — A — R — S — O — N
"World of Pleasure"
MARINE DIVISION
3388 Douglas — 382-2222
9 to 9 — Sat. 'til 5:30
"Next to Red Lion"

FLASH

MARINA PARK
Has just been appointed exclusive B.C. Dealer for
MORGAN YACHTS
For more information stay tuned to
MARINA PARK YACHT SALES LTD.
2060 White Birch Rd.
Sidney 656-4222
Your LUHRS Cruiser DEALER

THE MARKET PLACE
Where buyers, sellers and dreamers come to browse.
Come Grow With Us
MARINA PARK YACHT SALES LTD.
White Birch Rd.
656-4222
LUHRS CRUISERS

OAK BAY MARINE SALES AND SERVICE
VICTORIA'S
INBOARD — OUTBOARD CENTRE
Come in and see the wide range of new motors
598-3393
Members of Coastal Yacht Brokers Multiple Listing

FRONTIERSMAN
Fiberglass Canoes
14' - 16' - 17' - 18'
at
Bosun's Locker
580 Johnson 386-1308

TRY YOUR OFFER
13'6" plywood fibreglass, professionally built. 35-h.p. Johnson and trailer. All like new, $650.
21' Cabin Cruiser
Toilet, sink and lots of extras. New 6-cylinder engine.
Both Must Sell.
Phone 383-8902 after 6 p.m.

14 FT. FIBERGLASS BARE hulls with Transom in, $265. 8 ft. FG dinghies (without oars) $135.
All FG and wood boat repairs, renovations etc.
JENKINS MARINE
479-2244 479-6038

WHAT A WAY TO GO!
Canadian and American charts on hand. Also courtesy flags from the courteous people at
CHP CHANDLERS (McQUADES)
1252 Wharf St. 383-1141

HARBOUR MACHINE LTD.
New and Used Marine Engines
PARTS and SERVICE
Propellers adjusted and repaired
31 Erie St. 383-6558

All make OUTBOARD REPAIRS fast and reasonable.
MULLINS MARINE SALES LTD.
925 Yates St.
Victoria, B.C. 382-1928

FIBREGLASS CANOES
"The best for less"
PRODESTO MARINE
546 Brookleigh Rd. 658-5271
N. side of Elk Lake

MUST SELL 14' SIMPSONS-Sears cedar canoe. Used once. Complete with life jackets and oars, $160. See at 2-1847 Crescent Road.

IDEAL FOR FISHING, 14½' boat, 25 h.p. Merc., 2 tanks, licensed trailer, $390. 13½' clinker, good shape, $80. 652-2580.

SPENCER 31 SLOOP TO ANY stage of construction, starting at $3,515. Philbrooks Shipyards Ltd. 2324 Harbour Rd., Sidney, 656-1157.

1972 17' K and C THERMOGLASS HT boat, 95 h.p. Mercury, E-Z load trailer, A-1 condition. 382-6338 after 5:30.

12½' SIGNET, DACRON SAILS, aluminum mast, large sturdy trailer, custom cover. $650. 388-7760 after 5 p.m.

FIBREGLASS O'DAY SAILBOAT, 17', Dacron sails, aluminum mast, stainless rigging. Immaculate. 658-5140 after 6 p.m.

AL'S BOAT TRAILERS
Custom built trailers at a very reasonable price.
383-6233 214 Dundas

15' WOOD AND FIBREGLASS boat, steering and controls, 30 horse Evinrude motor, good condition, $375. 479-1579.

18' CABIN BOAT, NEEDS SOME finishing. Offers. Must be sold this week. 478-1237.

PETE'S TENT AND AWNING, boat covers and upholstery. Call 383-8919.

1966 20 H.P. ELGIN WITH TANK, just had tune-up, excellent condition. $225 or offers. 478-5975.

ALL BAY MARINA
Sidney, B.C. 656-2167. Exclusive K and C THERMOGLASS dealer.

BOAT REPAIRS, ALSO WILL buy boats needing extensive repairs. Days, 384-9403.

WANTED: OUTBOARD MOTORS, any make, condition. Phone Gordon, 386-6424.

12' FIBREGLASS RUNABOUT, 20 h.p. Mercury, $395. 652-1564.

14' CLINKER. 383-9902.

80 BOATS AND MARINE

M M M M M M M M M M
MERCURY MARINE
FIBERFORM BOATS
10' to 20'
VICTORIA'S LARGEST DISPLAY OF TRI-HULLS

14' FIBERFORM "Delta" 1972 Mercury 40 H.P. M.L. and controls, 900 lb. Road-Runner trailer.
List Price $3335
SPRING SALE PRICE
$1,995

16' FIBERFORM "TYEE", Foam flotation, full camper top, 15 gal. gas tank, safety glass windshield, 50 H.P. Mercury and controls, 1200 lb. Roadrunner trailer.
List Price $3450
SPRING SALE PRICE
$2,995

18' FIBERFORM "VOYAGER", Foam flotation, convertible top, 120 H.P. Mercruiser, gauges, de luxe Calkins trailer.
List Price $4130
SPRING SALE PRICE
$5,188

— BANK FINANCING —

'OPEN' Friday Night 'TIL 9 P.M.

WE SERVICE WHAT WE SELL

MERC. OUTBOARDS
4 H.P. TO 140 H.P.
MERCURY MARINE
SALES and SERVICE
Cloverdale and Oak
385-1457
M M M M M M M M M M

GIBSON POWERCRAFT CENTRE LTD.

14'3" K and C Thermoglas runabout c-w 50-hp JOHNSON, '72 model, controls, battery and box, and 900-lb. ROAD RUNNER TRAILER
Ready to go $2422

USED OUTBOARDS

—7½-hp Seagull	$140
'71—2-hp Johnson	$135
'70—9½-hp Johnson	$360
'70—33-hp Johnson, long	$475
'69—35-hp Chrysler, elec.	$495
'67—45-hp Chrysler, elec.	$650

SALES and SERVICE for: Johnson Outboards OMC, Volvo-Penta, and Mercruiser Stern Drives.
Hourston Glascraft
K and C Thermoglas
"It's the service that sets us apart"
382-8291
2520 Gov't. (Near Bay St.)
(Formerly Coast Power Machines)

COME IN
and see the new
DOUBLE EAGLE
Boats—Especially the 16 ft. hardtop
at
MULLINS MARINE SALES LTD.
925 Yates Street
Victoria, B.C. 382-1928

YACHT BROKERS
VAN ISLE MARINA
The Most serviceable and easy to use all tide Launching Ramp in the Victoria area.
656-1138 Sidney, B.C.

BOSUN'S CHARTERS LTD.
For a wide range of boating needs —Chandlery, Boat Repairs, New and used boats, compass adjusting, navigation equipment, Yacht charters and rentals, sail and power. A mile from the Swartz Bay Ferry Terminal at 10775 Mac-Donald Park Rd. — Phone 656-3421, Open 8 a.m. to 8 p.m. daily.

THIS WEEK
THE KING'S CRUISER 29 is on The Island.
For appointment to see and sail this thoroughbred Finnish Sloop, call Skookum Boats, 656-3689.

TEMPEST IV 36' SEDAN CRUISER. Twin engine, many extras. Cruises up to 20 knots. Asking $72,900. 5-year bank financing. Phone 383-7181 or 658-5992.

TRITON air-cooled outboard 4 h.p. water-cooled exhaust. Special $163.
VIC. LAWNMOWER HOSPITAL
834 Johnson 386-8338

18' FIBREGLASS BOAT, WITH cabin, sleeps 2, 40 H.P. Cale motor, with new trailer. A-1 condition. 479-7574.

MARINER MARINE POWER LIMITED
Chris-Craft, Universal, Owens
383-6582 21 Cedillac Ave.

16' PLYWOOD BOAT, COMpletely fibreglassed. Real good fishing boat. $350. 3969 Cedar Hill Cross Road.

15' FIBREGLASS RUNABOUT, with 40 h.p. electric start motor, tilt boom trailer, $695. 384-0885.

1958 10 HP. MERCURY OUTboard, needs some repairs. Compass $10. 479-7997.

CANOE COVE MARINA
Yacht Brokerage
Sidney, B.C. 656-3915

SCHOONER AGENCIES DEALER for Sportsmen fibreglass boats and equipment. 479-4161.

V-DRIVE, CLUTCH, PROP, RUDder, shaft — all items for inboard drive. Reasonable. Phone 479-5862.

MUST SELL 24' SAILBOAT, sleeps 4, 3 sails, motor, dinghy, fully equipped. 598-4430.

12' CARVEL BUILT BOAT FOR rowing or motor, $125 firm. 384-3439.

12' ALUMINUM CRESTliner and Mastercraft trailer, $250. 598-2262.

MERCURY 7½-H.P. OUTBOARD, $65. Heathkit fish spotter, $105. 386-6805.

93 SPORTING GOODS

GUNS — GUNS — GUNS
303 Jungle $49; 6.5 Swedish auto. $65; 30-06 P17 $49; 8 mm Mauser $37; 303 P14 $39; Afghanistan Flintlock $69; 45-70 JH-R $249; 30-30 Win. 88-scope $195; Win. 70 30-06-4x $239; 7.63 Mauser $189; Turkish Flintlock $59; 476 Colt DA $119; 455 S-W $49; 25 Webley $39; 410 double $49; 16 GA.x9.3 Suhl $295; Jeffrey dble. 400 express $995.

CASH for GUNS of all types
ROBINSON'S
1307 Broad 385-3429

ROYAL OAK SPORTING GOODS
Summer fun for everyone. Water skis and accessories, swim fins, goggles, masks, snorkels. Fishing tackle, bait, tether balls, badminton sets, baseball gloves and supplies. Barbecues.
Royal Oak Shopping Centre

FRANK WHITE'S SCUBA SHOP
Where you have a choice of the 3 top names in diving equipment. Scubapro, AMF Voit Swimmaster, and US Divers, also the best-made in Canada wet suit. 832 Fisgard Street.

GORDON'S SPORTING GOODS
382-5615 1030 Hillside

SALE
Rifle loading components
10% off
Full range of swimming accessories

REMINGTON "SPEED MASTER" Model 582, semi-automatic, 22 cal. rifle, new condition, $75, firm. 385-8097.

PAY'S SPORTS CENTRE
Tennis racquets and racquet stringing.
1697 Douglas 385-6317

DELUXE TOURIST TENT, OUTside frame, canopy, sewn in floor and windows, Zipper door, sleeps 4. Excellent! Accept $35. 479-7087.

93 SPORTING GOODS

DIVING TANK, REGULATOR, wet suit and accessories. Offers. 384-1041.

FOR SALE. ELECTRIC GOLF cart, $300. 384-1619.

93 CAMERAS, SUPPLIES AND PHOTO FINISHING

SIMPSONS-SEARS
"Camera Counter"
See the Beautiful MONOLTA SR-T 101 The Natural Reflex
FEATURING:
—outstanding precision
—unlimited versatility through the lens metering
AVAILABLE IN 1.4 and 1.7 LENSES.
Full range of accessories on display.
REMEMBER
See us for details on our
The SWIFTSURE — MAUI PHOTO CONTEST
PHONE 388-9111
Ext. 203

INTERESTED IN PHOTOGRAPHY?
GET INVOLVED!
with an inexpensive used camera from
ELECTRIC EYE
90-day warranty
30-day exchange
Amateur to professional
ELECTRIC EYE HAS IT
386-0333 1006 Broad

WHY WAIT TO ENJOY THOSE PICTURES OF SUMMER FUN
Victoria Photo Supply processes your color negative shots in a hurry. One-day service available — or regular two-day service only $2.99 for 12 exposure roll, $4.49 for 20 exposures. All with JUMBO Silk Finish prints.
VICTORIA PHOTO SUPPLY
1019 Douglas St., 385-3458
Hillside Centre, 383-6831

HILTON PHOTO SUPPLIES LTD.
Trans-Canada Highway
Chemainus
Vancouver Island's Finest Photo Supply Centre
Drawer 750 Ph. 246-3911

BOLEX 185 L SUPER 8 PROJECtor zoom lens 3 F.P.S., slow motion, excellent condition. $125. 386-8152 after 6 p.m.

4X5 GRAPHIC WITH NUMerous accessories, $275 or best offer. 383-9660.

PENTAX SPOTMATIC, 1.8 LENS with telephoto lens, wide angle, 6 months old. 383-1424.

96 RANGES, STOVES AND FURNACES

AUTOMATIC ENTERPRISE OIL stove, 50-gallon tank, and space heater. 385-4636.

WHITE G.E. RANGE, $50. GOOD condition. 479-7734.

97 FURNITURE

— DRIVE A LITTLE SAVE A LOT
FURNITURE AT WAREHOUSE PRICES!

5-pce. dinette 48" arborite table with leaf 4 green or red floral chairs	$ 49.95
5-pce. dinette walnut 60" table, 4 high back chairs	$ 79.95
Oak dinette suite — de luxe table and chairs	$ 84.95
Vibrator recliner, full foot rest, green	$ 94.95
Cogswell rocker, beige nylon cover	$ 49.95
Hostess chair many colors	$ 24.95
2-pce Herculon sofa and chair, choice of cover	$199.95
2-pce. gold Traditional sofa suite, a real buy at	$252.00
Colonial sofa and chair, gold linen print, now just	$349.95
De luxe rollaway cot by Sealy, heavy duty frame	$ 49.95
39" Park rose mattress and posture box unit, firm and comfortable	$ 59.95
39" Hotel de luxe mattress and box unit, extra heavy duty	$ 84.95

FREE PARKING AT THE DOOR
TRADE-INS AND CREDIT EASILY ARRANGED
STANDARD'S FURNITURE BARN
804 VIEWFIELD, ESQUIMALT
1 MILE FROM JOHNSON ST. BRIDGE 383-5211

DISPLAY FURNITURE
2-bedroom apartment full of fine quality Spanish style furniture must be sold at greatly reduced prices. Free delivery, terms and layaways arranged. Call J. Snare, 386-2450, Eves. 382-6062. Continental Home Supply.

SPECIAL CLEARANCE
DINING ROOM SUITES
Contemporary (color medium walnut), French Provincial (color fruitwood and white), Spanish (color dark walnut)
FROM $899
CONTACT MR. ART JOHNSTON
CONTINENTAL HOME SUPPLY
651 Johnson 386-2459, 386-2458

KILSHAW'S AUCTIONEERS
Buy — Sell — Appraise
1115 Fort 384-6441

LUNDS AUCTIONEERS
WE BUY AND APPRAISE
926 Fort 386-3308

PAY CASH AND SAVE
See Our Ad Under Miscellaneous
PANDORA FURNITURE LTD.
NEW AND USED FURNITURE
1050 PANDORA AVE.
383-6379

WANTED FOR APARTMENT.
Clean modern furniture, reasonably priced for cash. 2-piece chesterfield, rug 9x12, dresser, chest of drawers, and chrome dinette set. Quick pickup. 477-4662.

TR

100 MISCELLANEOUS FOR SALE

NEW AND USED FURNITURE

9-pc. rock maple dining suite round table, 3 leafs, 6 chairs, buffet and hutch, $375.00; 5-pc. oak dining suite, $329.00; Duncan Phyfe drop leaf table and 4 chairs, $195.00; 3-pc. kitchen suites, $32.50 to $69.00; china cabinets, $39.95 to $179.00; buffets, $29.50 to $159.00; console dining table, $79.00; 4 dining chairs, $69.00; tea wagon, $25.00; 3-pc. chesterfield suites, $99.00 to $379.00; hide-a-beds, $129.00 to $199.00; drop arm love seat, $89.00; studio couch, $44.50; 3-pc bedroom suites $79.00 to $299.00; chests of drawers $19.00 to $69.00; dressers $22.50 to $49; rollaway cots, $24.50 to $39.00; Viking 30" electric range, $199.00; refrigerators, $45.00 to $149.00; apt. size deep freeze, $99.00; 9x15 rugs, $27.50 to $95.00; queen size mattress and box spring, $119.00; roll top desk, $269.00. Use your Chargex.

PANDORA FURNITURE
NEW AND USED FURNITURE
1050 Pandora Ave.
383-6319

CAMP FURNITURE
7' and 10' TABLES, aborite covered wood tops with round or pedestal type aluminum legs MATCHING BENCHES, wooden seat with leatherette covered cushions. Aluminum frame and legs.
SEE THEM IN OUR BASEMENT HIDEWAY
CAPITAL IRON AND METALS LTD.
1832 Store St. 385-9703

THE BAY
IN-THE-HOME SERVICE
Shop at home for draperies, broadloom or reupholstery fabrics from samples and swatches brought o your home by an experienced, trained Bay consultant. A service to you with the Bay's guarantee of satisfaction.
Phone 385-1311, Local 246

LARGE SELECTION
of used console and portable TVs from $39
also radios from $5.00
New rabbit ears from $2.49
KENT'S LTD.
743 Fort St. 383-7104

DO YOU WANT
TO SAVE MONEY ON
FURNITURE — APPLIANCES
ROYAL FURNITURE AND APPLIANCES
733 Johnson 388-9021

GILSON MINIBIKES
4 h.p. motor, jackshaft, heavy frame, special $199.95. We stock clutches, jackshafts, sprockets, controls, etc., etc.
10-SPEED BIKES. REG. $89.95. Now $79.95. Assemble it yourself. "in box price" — $69.95.
VIC LAWNMOWER HOSPITAL
834 Johnston 386-6338

PEOPLE'S TRADING POST
2510 Trans-Canada Highway
Open Sunday 1-4 p.m.
478-3919
"THE POST WITH THE MOST"

TYPE 'N WRITE SHOP
744 Johnson
SUMMER SALE
TYPEWRITERS — new reg. $119.95 for $99 with case, reg. $69.95 for $55 with case, used portable $35 with case, calculator (large capacity) Reg. $249 for $175, desk model $199 for $125.

SPECIAL SPRING OFFER
On candle-glow interior latex $8.49 gal., limited time only.
Available at
COLWOOD PAINT POT
SIDNEY PAINT FACTORY
656-3358

RUGS LOOK "NEW." IT'S SO easy with RUG-MATE stain removing rug shampoo. Rent electric shampooer for $1.00, plus materials. Clark and Pattison, 760 Bay St. See our ad under Painters for other supplies.

UPHOLSTERY REMNANTS
Assorted vardage, fabrics and vinyls. Drastically reduced prices to clear.
GREGG MANUFACTURERS
of fine upholstered furniture,
401 David at Turner 388-7368

PLASTIC GROUND SHEETS, tarps, tent covers etc., all ready for your camping needs. Stock up now, and be ready for the holiday trip! Industrial Plastics Ltd., 2105 Douglas.

ELECTROLUX 89 MODEL, shampoo and polisher also Eureka upright with attachments. Singer upright vacuum cleaners. For more information phone 385-0411 or 384-0679.

A.B.C. ELECTRIC—382-7221 New and rebuilt appliances. Vacuum cleaners, polishers, etc. One-year warranty. Good selection. Reasonable prices. 831 Yates.

MODERN BATHTUB WITH TAPS, 2 fireplaces with oak mantels, 2x8's (fir), plywood, small miscellaneous household effects. 388-9567.

TRICYCLE, DOLL BUGGY, WIG, movie camera, record player 65, Antique English bone china. 383-6544.

PRE-HUNG DOORS, PREfinished and bi-folds. Fancy exterior door. All sizes. Special Spring prices. 386-0286.

BEAUTIFUL CANADIAN MAJESTIC dark mink jacket; as new. 479-6541.

$15, HOT PINK PEAU-DE-SOIE formal size 14, worn once. Other dresses. 385-5030.

SIMMONS SOVEREIGN mattress and box spring, extra long, 54x78", $55. 478-2469.

TWO DOUBLE INSULATED ALUminum windows, with screens. 5-7, 1225 Rudlin.

THE ROCKHOUND SHOP
All rock-hobby items and genuine stone jewelry. 850 Tolmie, 386-5341.

LARGE OAK DESK — 34 INCHES long and 60 inches wide. $90.00. Please call 382-4257.

STUDIO KNITTING MACHINE, as new. 385-4930 after 5 p.m.

TV $30; MATCHING DESK AND bookcase, $20; 385-4124 evening

CRIB AND MATTRESS, LIKE new, blue venetian blinds. 477-3516.

FREEZER, FRIDGE, AND BICYcle with carrier. 479-7034.

OIL STOVE, OIL SPACE HEATer, refrigerator. 384-2359.

GAS STOVE, $20. BOY'S 24 IN. bike, $10. Phone 592-4301.

ROTARY POWER MOWER, $29. 2660 Cadboro Bay Road.

105 MISCELLANEOUS WANTED

NEW AND USED FURNITURE WANTED
Len's Furniture
Island Furniture Mart
652-2849

LUNDS
AUCTIONEERS
APPRAISE AND BUY FOR CASH.
926 Fort 386-3308

OPEN FOR BUSINESS
at 1717 Govt. Cash paid for good tools, cameras, instruments, luggage, etc. We buy and sell at Island Trading, 384-8354.

KILSHAW'S
AUCTIONEERS
Buy — Sell — Appraise
1115 Fort 384-6441

FAMILY TRADING LTD.
Cash for furniture, tools, appliances, guns, etc.
731 Goldstream 478-5431
Mon. - Fri. 9 a.m. - 6 p.m.
Sun. 1-5 p.m.

IMMEDIATE CASH
We buy good used furniture, appliances, TVs, etc. BETTER-Buy days 385-4345 or Eves. 383-6280.

WELL CASING; FIBREGLASS, 40" diameter, 12' to 14' 382-3529 10-6 p.m.

NON-WORKING OR BROKEN TVs wanted. Will haul away free. 386-0710.

CHINA, GLASS ORNAMENTS, kitchenware, etc. 386-5276 or 382-6590.

WANTED OLD CANADIAN AND U.S. coins, also old Canadian Bank Notes, 477-4870

WE BUY YOUR FURNITURE, household goods, pictures, tools etc. Best cash prices. 386-0462.

GOOD BOOKS ALWAYS BOUGHT
HAUNTED BOOKSHOP
845 Fort 382-1427

ANY OLD JEWELRY, SNUFF bottles, jade, ivory carvings, etc. Bygone's, 1034 Fort, 383-6025.

2 NAVAL CAPTAIN'S HATS with 2 King's badges and Admiral's hat. 382-7118.

SPOT CASH
For good furniture-appliances
ROYAL FURNITURE 388-9021

SMALL CASH REGISTER, FOOD scales, commercial fridge or cooler, glass showcase. 478-3260.

WANTED: 3' PREFERRED, maybe 4', swimming pool with filter. 385-8836.

WANTED: RIGHT AND LEFT lathe tool holders, ¾", also quantity of Carbaloy tool bits. 658-8089.

CEMENT MIXER
479-7997

POTTERY WHEEL, REASONable. Phone 384-4461, after 5 p.m.

HIDE A BED, ALSO 48" POSTurpedic mattress. 385-6344.

WANTED; CHILD'S CLIMBING gym set. 598-2659.

WANTED; AUTOMATIC WASHER as new. 479-5178.

WANTED: 200-300 GALLON fresh water holding tank. 478-1298.

WANTED: TRAILER HITCH 1964 Buick Skylark. 598-2918 evenings.

FRIDGES, FREEZERS BOUGHT. 384-7813. All-Temp.

SQUARE DEAL BUYS
383-1221 1126 Hillside 383-1601

109 MISCELLANEOUS TO RENT

RENT TO OWN
NEW SEWING MACHINES
Domestic and Industrial
SAWYER SEWING CENTRES
840 Fort St. 388-6328

CARPORTS FOR RENT FOR cars, boats, trailers, $6 monthly. 384-6746.

113 WANTED TO RENT MISCELLANEOUS

WANTED: GARAGE OR BARN, approximately 15'x32' for four months to build boat. 388-4584.

115 SWAPS

ANYTHING TAKEN IN TRADE as part or full payment on new or used cars. See GORDON PHILLIPS, NATIONAL MOTORS. 384-8174.

SWAP BOAT, MOTOR AND trailer for hardtop or tent trailer, in good condition, of equal value. 592-9598.

1966 PONTIAC GRAND PARISIenne red convertible, power equipped. Exchange for property or best offer. 383-2680.

WILL TRADE $6,000 EQUITY IN Brentwood acreage — What offers? 382-7760.

1967 THUNDERBIRD AS TRADE on mortgage or smaller home. Call 384-1756 anytime

117 ANTIQUES

LUNDS — JUNE
ANTIQUE AUCTION
Consignments
Now being accepted
926 Fort St. 386-3308

KILSHAW'S
Buy for Cash
Appraise for all purposes
1115 Fort 384-6441

DUNCAN PHYFE SETEE AND chair. Excellent condition. $250. 478-1298.

ANTIQUE EDIPHONE WITH rolls and stand. Write Victoria Press, Box 456.

CASH FOR ANTIQUES AND OLD things. Bygones, 1034 Fort. 383-6025

120 GARDEN SUPPLIES

Fertilizer

WHY PAY? CHICKEN MANURE, 10c charge. Oaks Poultry Farm, 880 Downey Road, Sidney, 656-2463.

SIDNEY DUCK FARM, 656-4472. Duck manure, 60c bag, delivered.

Gardening

VAN HUET MAINTENANCE. Lawn care, aerating, pruning, clean up, etc. 383-6560.

Plowing, Rotovating and Cultivating

CENTRAL SANAICH TRACTOR Rotovate, plow, cult, level, etc. Loader, post holes and custom haying complete with conditioner. 652-3306.

GORDON'S TRACTOR SERVICE. Rotovate, level, cultivate, plow, disc, post holes, loading and hauling, top soil, fill, manure, custom haying. 652-2759.

COOPER'S TRACTOR SERVICE Gardens, yards tractor, rotovated, plowed, cultivated and levelled. Mowing. 382-9316.

DON'S TRACTOR SERVICE Rotovate, plow, cultivate, mow, loader and truck, blade. 477-3913.

C. STARCK. ROTOVATING, brush and grass cut, post holes, etc., loading and hauling. 479-3157.

ROTOVATING — CULTIVATING and post holes. Estimates. 478-4457.

Seeds, Bulbs, Plants Trees, Shrubs

TOMATO, GERANIUM AND some bedding out plants. Apply 1424 Edgeware Rd.

Top Soil, Rocks and Fill

REALLY GOOD TOP SOIL, CONTACT LAYRITZ NURSERIES, 384-6943

FREE FILL — DELIVERY charge only; top soil, gravel supplies, 479-5719, 479-1582.

SAND, GRAVEL, SUPPLIES, used red bricks and clay fill. O.K. Trucking Co. Ltd., 384-3414.

TOPSOIL, $4 A YARD DELIVERed. 477-9909.

BLACK TOP SOIL, $4 PER yard. 478-6351.

DARK BROWN CLEAN TOPSOIL. Immediate delivery. 477-4143.

GOOD QUALITY TOP SOIL. $4 yard. 384-4521.

125 PETS AND SUPPLIES

GOING UP ISLAND?
Give your dog a pleasant holiday at the Good Shepherd Pet Resort, Trans Canada Highway, Mill Bay. Homelike surroundings, constant supervision, large exercise run. 743-5569.

SMALL 8 MONTH OLD BOXER pup. 384-3786.

125 PETS AND SUPPLIES

DOGS BOARDED — AL-AN KENnels Reg'd. Second best only to the dog's own home. A. V. Andersen, Munn Road. 479-5510.

PUREBRED ST. BERNARD Pups, Swiss rough coat, registered, 10 weeks, $250 males, $200 females. Campbell River 923-5642.

PUREBRED GOLDEN COCKER spaniel for stud, no papers, choice of litter as payment. Phone 479-4433.

PUPPIES FOR SALE, COLLIE cross, two females, $10 each, males, $15 each, 592-2515 after 6 p.m.

REGISTERED PUPPIES Poodles $100; Irish Setters $65. With terms. 743-2493.

PUREBRED GERMAN SHEPherd pup, female, 9 weeks, had shots and wormed. $45. 478-5216.

REGISTERED SAMOYED PUPpies, females, $90; males, $125. Terms. 479-6524.

REDUCED FOR QUICK SALE — Border Collie pups. Ready June 15. $30 and $35. 386-0258.

TINY POMERANIAN. LOVELY puppy with good pedigree and temperament. 477-8836.

SIAMESE KITTENS, SEALPOINT of finest character looking for good home. $15. 382-6411.

BLACK AND WHITE FEMALE cat, 1½ years, spayed, fully trained, free to good home. 382-0055.

FREE TO GOOD HOME. SAmoyed-Husky cross puppy, female, 3 months old. 479-8147.

FREE KITTENS, HOUSE BROken. 1074 Oliver Street, 598-5554 after 5.

FREE — FOUR LOVELY KITtens. 7 weeks old. 384-3622.

REGISTERED MINIATURE dark Apricot poodles. 385-1695.

SIAMESE KITTENS, BOX trained. $20. 385-6500.

IRISH SETTER — LAB CROSS pups 11 weeks old. 642-5483.

SIAMESE SEALPOINT KITTENS, fully trained. 598-4053.

PUPPIES. $10.
386-4678.

4 FREE KITTENS, HOUSE trained. 477-4966.

PUPPIES; PEKINGESE, PUGS. Cobble Hill. 743-2701.

WANTED: DOG CAGE, TO HOLD St. Bernard. 478-2305.

KITTENS, HOUSE TRAINED, free to good home. 477-1773.

REGISTERED FEMALE GERman Shepherd pup, $100. 656-4866.

REGISTERED WHITE MINIAture Poodle, stud service. 652-2297.

127 CHICKS, POULTRY, HATCHING EGGS SUPPLIES

WANTED: YOUNG LAYING hens. 479-4919.

128 LIVESTOCK SUPPLIES AND EVENTS

THE LARGEST STOCK OF RIDing tack and clothing, English and Western, now on view. Stubben and Barnsby English saddles. Taxfan — Big Horn — Ozark and Simco Western saddles. Everything for horse and rider at factory to you prices — The Lowest. Come in and Visit. Shank's Saddlery, 2801 Douglas at Market.

14 YEAR OLD GELDING APproximately 15.3 hands high, quiet and good with children, can only be ridden occasionally. Free to person offering him a good home and semi-retirement. 652-3053.

WE STOCK A COMPLETE LINE of electric fencers with or without batteries. Also available steel fence posts, insulators, etc. See us at Buckarfield's, 306 Pandora, 384-7181.

MORGAN HORSES
Mares and fillies for sale. Mr. Harkema, Salt Spring Island. 537-2963.

2-YEAR-OLD SHOWY REGIStered Welsh colt. Good prospect. Asking $225. Phone Nanaimo, 390-4163.

LOVELY 10 YEAR OLD PINTO gelding, western saddle $250. 656-1077.

HORSESHOEING QUALIFIED. Colwood, Langford, surrounding area. Gary Hunt. 478-7368.

FOR INFORMATION REGARDing a new two horse tandem trailer at $1695 phone 479-7198.

DOUBLE HORSE TRAILER, needs paint, $1200. Also pasture for cattle or horses. 477-2895.

SEVERAL GOOD SADDLES AND horses. Reasonable or trade. Also pasture for rent. 479-5254.

STANDING HAY WANTED. Phone 479-6127.

LOCAL HAY FOR SALE. $35 ton. 652-3216, 652-3293.

BOAR SERVICE. FRED CAN DO it. 652-2527.

PASTURE FOR HORSES NEAR lovely trails and lakes. 479-4919.

WANTED TO RENT OR BUY, pony roadster or Viceroy. 478-5345.

130 HEAVY EQUIPMENT AND MACHINERY

HYDRAULIC CEDAR SHAKE splitter. 3331 Kingley between 5-7 p.m.

PORTABLE SAW MILL AND edger, all steel, diesel powered, new condition. 477-4749.

135 FARM IMPLEMENTS

BUTLER BROTHERS EQUIPMENT
International B275 diesel tractor, good shape $1,750
John Deere 420 live PTO $1,250
Farmall cub with cultivator $395
John Deere PTO windrower with cyl. and hose. Used only one season $1795
Massey Ferguson hay conditioner, excellent condition $295
Good supply of used tractors and machinery on hand.
Keating X Rd. 652-3121

INTERNATIONAL HARVESTOR Farmall Super A. Recently overhauled. Includes plows, discs, row crop, spring tooth cultivators, mower, rake, 7 roller, trailer float, P.T.O., touch control. $1500. 656-3130.

FERGUSON MODEL 7A-E0-A30 6' rear mount mower, $100. Phone 479-2793.

M.F. 6 BAR SIDE DELIVERY rake, excellent condition. 478-4457.

150 CARS FOR SALE

PERFORMANCE AND LUXURY

'70 MUSTANG
Fastback, 351 Cleveland, 320 h.p., power steering, automatic, belted tires, fold down rear seat, bright yellow with black interior, immaculate. 383-8818.

1971 GOLD CORTINA GT, Creampuff, only 13000 miles. Radio, tachometer. Ideal transportation. $1950. 592-6191.

67 MERCURY, 4 DOOR SEDAN, big 428 motor, ideal combination performance with room. All power. $1250. 386-9684.

ASSUME PAYMENTS OF $38 ON '65 Fury 2-door hardtop, V-8, automatic, radio. Cash payout $742. 385-5443.

MUST BE SOLD BY JUNE 12TH. 1968 Corfina, 4 speed, 2 dr. radio. Excellent condition. Best offer takes.

'64 FAIRLANE 500, 2-DOOR, hardtop, automatic, sound condition. Front fender slightly damaged. Offers. 386-8001.

MUST SELL
1967 Pontiac Parisienne convertible, fully equipped, excellent throughout, 478-5621.

1967 AUSTIN 1100, EXCELLENT condition, one owner, 1600 Fairfield. $850.

'60 VOLKSWAGEN WINDOW van, $200. 478-3037.

1966 RAMBLER AMERICAN, $650 or offers. 388-6009.

1967 DODGE DART GT, V-8 4-speed, radials. 479-6421.

1970 CORTINA, GOOD CONDItion, must sell. 386-1717.

'65 PARISIENNE WAGON. IMmaculate. 382-0235.

1961 FORD 4-DOOR SEDAN, 123. 1479 Lang. 383-2236.

'63 PONTIAC PARISIENNE CONvertible, $825 or offers. 479-7606.

'62 CORVAIR — NEEDS SOME work, offers. 478-1737.

'58 MORRIS MINOR, GOOD RUNning order, $185. 386-3046.

150 CARS FOR SALE

ENSIGN
CHRYSLER PLYMOUTH
DOWNTOWN
YATES at COOK

—CHRYSLER
—PLYMOUTH
—VALIANT
—FARGO TRUCKS
—USED CARS

66 CORTINA 4-door sedan. LIC. ABE-508.
SALE PRICE $333
No down payment
20 payments of $22

69 DATSUN 2-door G.T. 1000, custom radio. Lic. AKC-064.
SALE PRICE $1313
No down payment
36 payments of $46

69 SIMCA 1204 Runabout 5-door, custom radio. Lic. KGD-193.
SALE PRICE $1212
No down payment
36 payments of $43

69 TOYOTA Crown, 4-door sedan, automatic. Lic. BBG-936
SALE PRICE $1818
No down payment
36 payments of $64

70 FORD CORTINA G.T., 2-door, 4-speed, bucket seats, radio. Lic. JDK-226.
SALE PRICE $1800
No down payment
36 payments of $63

71 TOYOTA Corolla 2-door sedan, custom radio. Lic. JBB-067.
SALE PRICE $1900
No down payment
36 payments of $67

71 FORD PINTO 2-door sedan, automatic, custom radio. Lic. JDK-230.
SALE PRICE $2100
No down payment
36 payments of $74

71 PLYMOUTH CRICKET 4-door sedan, automatic, bucket seats, console, custom radio. Lic. AJA-558.
SALE PRICE $2100
No down payment
36 payments of $74

ENSIGN
CHRYSLER PLYMOUTH
DOWNTOWN
YATES at COOK
386-2411
Open weekdays 'til 9

1968
FIREBIRD H.O. H.TOP
350 cu. in. V-8, power steering, power brakes, console shift, automatic, radio, high performance belted tires, bright red with white leatherette bucket seats.
BRIAN HOLLEY VOLVO
3319 Douglas at Cloverdale
Phone 384-1161

J. C. MOTORS LTD.
'72 VEGA st., radio $2698
'71 PINTO st. radio $2395
'70 MAVERICK, standard, 6 $1895
'70 TOYOTA Corona, auto. $1995
'69 VOLKS. Beetle st. $1895
'69 CADILLAC coupe $5495
'68 FORD Ht., V-8, st. $2095
'68 AUSTIN 1100 $1195
'66 BUICK Ht., radio $1395
'66 RAMBLER 6 st. $ 995
'65 ROVER 2000 $ 995
'65 METEOR wagon V-8 st. $1195
'64 FAIRLANE 2-dr. 6 $ 695
837 YATES 384-0821

'72 VOLKSWAGEN CAMPER; '69 CHEV Longhorn; two 2½-ton CHEV. pickups; '69 MERCEDES 280, S.S.; '68 CHEVY Handy Van; '68 FALCON; '67 DODGE Monaco; '67 CORTINA A.T.; MOTORCYCLES and CARS WELCOMED in trade.
LES BLOW'S
(British Motors)
2940 Douglas Street
Phone 384-7843

ANYTHING TAKEN IN TRADE AS part of full payment on new or used cars. See GORDON PHILLIPS, NATIONAL MOTORS, 384-8174.

OPEN-SPACE-TRAVEL
67 Ford Galaxie convertible $1695 For fun, in the sun phone Joe 477-9166 Terms and trades.

1967 FIREBIRD 400, 4-SPEED, loaded, $1995. Consider trades and terms. Cadboro Bay Service, 477-2168.

1969 COMET AUTOMATIC, TESTed 'til May '73, radio, new tires and battery. $800. 386-9031.

'66 BEAUMONT, 2-DOOR SEDAN, 283 standard. $675 or nearest offer. 478-4248.

'67 CAMARO, 327, AUTOMATIC, power steering, mags and chromes. Phone John, 642-3124.

69 BARRACUDA FASTBACK, 340 cu. in., 4-speed Hurst shift. 382-4436 after 5.

1970 VOLKSWAGEN DELUXE, 20,000 miles. Still under warranty. 383-0595.

RARE
'71 Torino, 351, 4-speed, 320 h.p. Best offer over $3,000. 656-2178.

150 CARS FOR SALE

McCALLUM MOTORS
— DATSUN — VOLVO —

All late model cars checked on CLAYTON DYNAMOMETER . . . WHY NOT ELIMINATE THE RISK WHEN BUYING A USED CAR?

SPECIAL OF THE WEEK

1968 CORTINA station wagon, great family unit.
SPECIAL OF THE WEEK PRICE $1195

1971 GMC SPRINT V-8, automatic transmission, power steering, power brakes, radio. Non-slip rear end. 15,000 original miles $3495

1970 TOYOTA MK II sedan, 29,000 miles, a real sharp unit $2095

1968 CORTINA 2-door, vinyl roof, bucket seats. Real sharp $1295

1964 BUICK LUXURY 2-door hardtop. This is an above average automobile $1095

1972 MAZDA 1800 pickup, radio, heavy duty bumper. WHY PAY NEW PRICE? $2350

McCALLUM MOTORS
— DATSUN — VOLVO —

It Pays to
"TAKE A LOOK"
at YATES and COOK
386-6168

DOUGLAS
VOLKSWAGEN

YOUR LARGEST VOLKSWAGEN DEALER ON THE ISLAND

Largest selection of used Volkswagens on the Island.

Bank Finance
Up to 60 Months
On Approved Credit

3329 DOUGLAS ST.
388-5466
Open 9 'til 9

SACRIFICE
Must go this weekend. L. and L. Enterprises Ltd. unloading company cars. '68 Cadillac Fleetwood Brougham, factory air conditioned, etc. '70 Chev Impala. '69 Cadillac Calais. No dealers please. 479-1165.

1970 TOYOTA COROLLA 1200. Excellent second car, perfect running order, $1500 or take over payments $46 per month for 3 years. 384-3774 after 5 p.m.

71 ECONOLINE FORD SUPERvan, equipped to pull 5,000 lb. trailer, automatic transmission, transmission cooler, fibreglass fan. 71,000 miles, $3,600. 478-3635.

MOVING, MUST SELL. 1966 Buick Electra 225. Immaculate inside and out. Excellent running order. Asking $2,000 or nearest offer. Interested parties 754-6838.

'68 MUSTANG. NEW MOTOR, clutch and tires. Can be seen at Clair Downey Service Station by Airport Rd. Tested till May '73. Best offer. 656-1952.

'68 MONTEGO MX CONVERTible, V8, automatic, buckets, console, tested. $2,100. 386-1265.

'62 FALCON STATION WAGON, not bad shape. Flexible $295. 479-3917.

LOW, LOW PRICES
AT ARTS CAR SALES

150 CARS FOR SALE

GARDEN CITY
TOP TRADE ALLOWANCE

'72 CORTINA
2000 TC, 4-SPEED TRANSMISSION, BUCKET SEATS, RADIO, MAG WHEELS, MEDITERRANEAN BLUE EXTERIOR WITH BLACK VINYL INTERIOR. A ONE-OWNER CAR WITH BALANCE OF WARRANTY $2395

'71 CHEVELLE
MALIBU, 2-DOOR HARDTOP, V-8 AUTOMATIC, POWER STEERING AND BRAKES, RADIO. AN IMMACULATE CAR FINISHED IN MIDNIGHT BLUE AND MATCHING INTERIOR, PLUS FACTORY AIR CONDITIONING $3795

'71 DART
2-DOOR HARDTOP, BIG 6 AUTOMATIC, RADIO, REAR DEFOGGER, REMOTE MIRROR, EXTRA BODY MOULDINGS. SEAMIST GREEN WITH MATCHING VINYL INTERIOR. ONLY 9000 MILES $2795

'69 SKYLARK
GS 400 ENGINE, 2-DOOR HARDTOP, V-8, AUTOMATIC, POWER STEERING AND BRAKES, BUCKET SEATS, TILT STEERING WHEEL, POWER ANTENNA, AM-FM RADIO, REVERBERATOR, MAG WHEELS. FINISHED IN METALLIC BLUE WITH WHITE VINYL ROOF. $2895

'69 MUSTANG
2-DOOR HARDTOP, V-8, AUTOMATIC, POWER STEERING AND BRAKES, RED WITH BLACK BUCKET SEATS, COMPLETELY RECONDITIONED TO SUIT THE MOST DISCRIMINATING BUYER $2595

'68 BUICK
WILDCAT, 4-DOOR HARDTOP, V-8, AUTOMATIC, POWER STEERING AND BRAKES, RADIO, METALLIC BROWN, WITH MATCHING VINYL INTERIOR. IDEAL FOR TRAILER TOWING $2595

'65 PONTIAC GRAND PRIX
2-DOOR HARDTOP, 389, V-8 CONSOLE HYDRAMATIC, POWER STEERING AND BRAKES, POWER WINDOWS, TILT STEERING WHEEL AND FACTORY AIR CONDITIONING. AQUA GREEN WITH MATCHING BUCKET SEAT $1395

'65 FORD
4-DOOR STATION WAGON, V-8 AUTOMATIC, POWER STEERING AND BRAKES, RADIO, WHITE WITH GREEN INTERIOR. TAKE YOUR FAMILY VACATION IN THIS UNIT $1295

'64 RAMBLER
4-DOOR SEDAN, 6 CYLINDER GOOD RELIABLE TRANSPORTTATION. GOVERNMENT TESTED $595

—EASY FINANCING—
GARDEN CITY AUTO SALES
2978 Douglas 383-1931

METRO TOYOTA
SIDNEY DIVISION
656-4311

1971 TOYOTA COROLLA, 4-speed, 9,000 miles, suntan yelow.

1971 DATSUN 1600 Wagon, automatic, radio, 9,300 miles. Just barely broken in.

1969 ENVOY automatic, low mileage, good running unit.

1968 CORTINA, automatic, 4-door sedan. This is a premium unit.

1965 MORRIS 1100 sedan, popular car at a very good price.

1965 FAIRLANE Sports Coupe, 289, automatic, console, bucket seats, radio, tutone black and red.

1965 FAIRLANE Wagon, 289, automatic, radio, tutone red and white.

1967 CROWN Sedan, economy plus.

1967 CHEV. Custom camper van, V-8, automatic, fully equipped. Very hard to find.

1971 DATSUN 1600 pickup. Economy and versatility in one.

SAVE $ AT SIDNEY
METRO TOYOTA
SIDNEY DIVISION

MM — MM — MM — MM
LEASE TO OWN
a brand new
D — A — T — S — U — N
McCALLUM MOTORS
Yates at Cook
386-6168

MM — MM — MM — MM

1970 VOLKSWAGEN
Very attractive, well maintained unit! Only 15,000 miles.
$1795
THREE POINT MOTORS
Government at Hillside
385-6737

1968 AUSTIN
MINI "1000"
A real little gem for $995
THREE POINT MOTORS
Government at Hillside
385-6737

GEM MOTOR SALES
CLEARANCE of older models $50 and up.
E.G. 1962 PONTIAC 4-door MECHANIC SPECIAL $50.00
418 Esquimalt 385-4311

'68 VOLKSWAGEN DELUXE, new tires, new brakes, new paint, radio, excellent condition and clean throughout. $1100 firm. 384-3174.

1965 PONTIAC CONVERTIBLE. Power brakes, power steering, needs some body work. $600 cash. Phone 6-7 p.m., 385-4066.

1970 CHRYSLER NEW YORKER, p.s., p.b., p.w., air conditioning, sleeper seat, 26,000 original miles. $4650. 383-0897.

1964 GALAXIE "500", POWER steering and brakes, automatic, radio. $650 cash or trade. 478-3757. 2232 Robertsack Rd.

1967 RANCHERO XL. HIGH-PERformance, 390, new paint, mags, immaculate. Just tested. See at 813 Intervale. 385-2373.

150 CARS FOR SALE

SUBURBAN
N
O
R
T
H
ON DOUGLAS

"VICTORIA'S SMALL CAR HEADQUARTERS"

YOUR CHOICE
4
1972 CORTINA 1600s reduced to sell
at
$2398
TRADE and TERMS

YOUR CHOICE
40
1972 CORTINA 2000
4-DOORS
2-DOORS
WAGON
GT MODELS
PRICED FROM
$2558

YOUR CHOICE
25
1972 CAPRIS
V-6 and 4 cylinder 2000
PRICED FROM
$3055

YOUR CHOICE
18
1972 COMETS
TUDORS
SEDANS
GT MODELS
PRICED FROM
$3679

SUBURBAN
NEEDS YOUR TRADE!

L O O K
SAFE-BUY
USED CARS

71
COMET Tudor automatic and radio.
$2598
TRADES WELCOME!

1971
VOLKSWAGEN 411 automatic and radio.
$2798
TRADES WELCOME!

1970
METEOR 2-door hardtop, power steering, power brakes, radio, automatic.
$2898
TRADES WELCOME!

1970
THUNDERBIRD 4-door factory air conditioned plus
$5298
TRADES WELCOME!

1969
PLYMOUTH hardtop, V-8, automatic, power steering, power brakes, radio.
$1998
TRADES WELCOME!

1969
METEOR hardtop, power steering, power brakes, radio, automatic.
$2298
TRADES WELCOME!

ALL CARS
ARE
SAFETY LANED!

SPECIAL!
1970
DODGE Challenger 4-speed, vinyl roof, 383 magnum V-8.
WAS $3098
NOW $2740
SAVE $ 358

1968
FORD LTD wagon, V-8, automatic, power steering, power brakes, radio.
$2698
TRADES WELCOME!

1968
FORD 2-door hardtop, V-8, automatic, power steering, power brakes, radio.
$1798
TRADES WELCOME!

1967
DODGE wagon V-8, automatic, (needs paint).
$1166
TRADES WELCOME!

CARS!
CARS!
CARS!
67 VOLKSWAGEN $ 898
67 CHEV. HT $1498
66 MERCURY $ 898
66 CHEV sedan $ 798
66 CORTINA $ 698
63 PLYMOUTH $ 498
61 VOLKSWAGEN $ 398

at
SUBURBAN
"YOUR T2 ACTION CENTRE"
386-6131

150 CARS FOR SALE

EMPRESS
— PONTIAC-BUICK —
GMC

GOODWILL
USED CARS

If it's Time to Trade — Trade to an Air Conditioned Used Car.

1967 BUICK ELECTRA 225, 4-DOOR HARDTOP, FULLY POWER EQUIPPED WITH LUXURY OPTIONS INCLUDING POWER WINDOWS AND SEAT. AM-FM RADIO. FACTORY AIR CONDITIONING. GREY WITH BLACK VINYL TOP.
ONLY $2795

1969 CADILLAC SEDAN DE VILLE. FULLY LOADED. POWER WINDOWS, POWER STEERING, POWER BRAKES, RADIO. FACTORY AIR CONDITIONED. FINISHED IN BLUE WITH MATCHING BLUE INTERIOR. TRULY A LOVELY CAR.
ONLY $4895

1966 OLDSMOBILE VISTA CRUISER. V-8, AUTOMATIC TRANSMISSION, POWER STEERING, POWER BRAKES. FACTORY AIR CONDITIONED. 9-PASSENGER MODEL, COMPLETE WITH RAISED ROOF. FINISHED IN TURQUOISE.
ONLY $2395

1969 BUICK LE SABRE CUSTOM 4-DOOR HARDTOP, V-8, AUTOMATIC TRANSMISSION, POWER STEERING, POWER BRAKES. RADIO. FACTORY AIR CONDITIONED. FINISHED IN BRONZE WITH FAWN INTERIOR AND TRIM.
ONLY $2795

WE RUN
A VERY SIMPLE
BUSINESS

AT
EMPRESS
PONTIAC BUICK
GMC
382-7121
DRIVE IN OFF TOPAZ
2867 DOUGLAS STREET

PPPPPPPPPPPP
PPPPPPPPPPPP

PLIMLEY
SINCE 1893

1971 AUSTIN 1300. Hydrolastic suspension, disc brakes, front wheel drive $1795

1971 DATSUN Pickup. Clean, low mileage $1895

1970 MAZDA 1200 Coupe $1600

1968 AUSTIN MINI. Automatic transmission. Excellent condition $1495

66 MUSTANG $1495
64 FORD 4-whl. dr. $1495
66 AUSTIN 1800 $1095
65 MERCURY wgn. $1495
62 FALCON 2-dr. $ 450
65 MORRIS 1100 $ 645
60 MERCEDES Benz $ 895

YOUR
BRITISH SPORTS CAR
HEADQUARTERS

PLIMLEY
1010 Yates 382-8121
Open to 9 p.m.

PPPPPPPPPPPP
PPPPPPPPPPPP

'63 RAMBLER CLASSIC, 6 CYLinder, 4-door sedan. Automatic, radio, excellent condition. $425. 479-6606.

1970 AUSTIN 1800 MARK II, AUtomatic transmission, radio. 28,000 miles. Excellent condition. 384-3090.

1968 DODGE MONACO CONVERTible — one owner, new rubber, bucket seats, automatic, like new. $1850. Phone 592-4000.

1970 CORTINA WAGON AND hardtop test trailer, automatic, radio, etc. $2250. 382-4292, after 6:30.

1968 CAMARO SS 396, AUTOMATIC, power brakes, steering. 386-6179, 3002 Colquitz, preferably daytime.

1969 BUICK SPORTS WAGON, vista cruiser top. Executive driveo. Phone 6-9:30 p.m. 748-1089 Duncan.

'56 FORD, 312 CU. IN., 4-BARrel, licensed. Trade for motorcycle or $150. 478-1674.

1970 VOLKSWAGEN 7-PASSENger window van, 16,500 miles. $2,795. 385-7608.

150 CARS FOR SALE

METRO
TOYOTA
LTD.

FRESH TRADES

1972 NOVA AUTOMATIC, 4,000 MILES

1971 TOYOTA CROWN SEDAN, AUTOMATIC TRANSMISSION FULLY EQUIPPED.

1971 DATSUN 1600 P.U., LOW MILEAGE

1971 VALIANT SCAMP HARDTOP

1971 COUGAR HARDTOP

1971 CORTINA G.T.

1970 CHEVROLET KINGSWOOD WAGON

1970 TOYOTA COROLLA AUTOMATIC

1970 FORD RANCH WAGON

1970 TOYOTA CORONA 4-SPEED

1970 TOYOTA CORONA AUTOMATIC

1970 PONTIAC 10-PASSENGER WAGON

1970 PONTIAC HARDTOP

1970 MUSTANG BOSS 302

1970 DATSUN 1600 PICKUP

1970 BUICK SPORTS WAGON

1970 PONTIAC 2-DOOR HARDTOP, V-8, AUTOMATIC TRANSMISSION. FULLY POWERED.

1969 ENVOY SEDAN

1969 DATSUN 510

1969 ENVOY AUTOMATIC

1969 DATSUN 510 WAGON

1969 FIREBIRD CONVERTIBLE

1969 ENVOY EPIC, AUTOMATIC TRANSMISSION.

1969 CAMARO Z28, 11,000 MILES.

1969 DATSUN STATION WAGON FULLY EQUIPPED.

1968 CUTLASS SUPREME CONVERTIBLE. V-8, AUTOMATIC TRANSMISSION, ALL OP

150 CARS FOR SALE

N
N N
N N
N N
N N
N NATIONAL N
N N
N CHRYSLER N
N N
N DODGE N
N N
N N
N N
N N
N

BOTH SIDES OF THE 800 BLOCK YATES ST.

384-8174

Open 'til 9 P.M.

DEPENDABLE USED CARS

1967 FORD Wagon, automatic transmission, V-8 motor, power steering, push button radio, power two-way tailgate.
$122
DOWN
$67
PER MONTH

1968 VALIANT, 2-door Coupe. Economical slant 6 engine, 3-speed automatic transmission, radio, whitewall tires.
$77
DOWN
$49
PER MONTH

1965 PONTIAC 4-door hardtop, 283 V8 motor, automatic transmission, power steering, custom push button radio, whitewall tires, wheel discs.
$33
DOWN
$23
PER MONTH

NATIONAL
CHRYSLER-DODGE
DODGE TRUCKS

Both Sides of 800
Block Yates St.

384-8174

—HORWOOD MAZDA—

72 MAZDA R100, rotary engine
72 TOYOTA sp.cpe. 3000 miles
72 KARMANN GHIA, under 1000 mi.
71 MAZDA 1200 GT coupe
71 TOYOTA 1200 sedan
70 MAZDA 1800 P.U., radio, step bumper
69 MAZDA 1200 GT, sp.cpe.
69 AUSTIN MINI
69 DART GT, V-8, P.S. P.B. A.T.
69 MAZDA 1200 GT
68 GMC pickup
68 PARISIENNE 2 plus 2
67 VOLKSWAGEN Fastback
67 MUSTANG V-8, sp.cpe. auto.
66 ACADIAN 2-dr. HT., A.T.
66 CHEV. Fleetside P.U. V-8
66 FURY III convert.
65 BEAUMONT V-8, A.T., radio
65 MUSTANG V-8, A.T.
65 AUSTIN A-60
63 VOLKSWAGEN 1500
63 CHEV. Bel Air, auto.
62 VOLVO 544 sp. sedan
61 VOLKSWAGEN
58 VOLVO 544 sedan

Open 'til 9 p.m.

—HORWOOD MAZDA—

385-1451

Johnson and Blanshard

—2 LOCATIONS—

Johnson and Blanshard
and Pandora Ave.
(Across from Hydro)

WILLE MOTORS

'70 FIREBIRD 400 4-spd. $3495
'69 SWINGER 400 hp. $2795
'68 MUSTANG GT Fastback $2495
'68 MUSTANG Cali. Special $2595
'67 FIREBIRD 326 stick $1895
'66 BEAUMONT Sport Del $1695
'65 SPORTS Fury, 383, 4-spd. $1695
'65 CHRYSLER 4-dr. HT. $ 995
'64 FUTURA Must see $1595
'64 CORVAIR Conv't. $595
'62 FAIRLANE, V-8, Auto. $ 695
'57 FORD 4, Auto. $ 725
'56 PONTIAC, 65,000 miles $ 495

Backed by one of the ISLAND'S LARGEST SERVICE CENTRES

3240 Douglas 382-2313

1965
PONTIAC 2-DR. H.TOP
CUSTOM SPORT

283 cu. in. V-8, power steering; power brakes, console shift, automatic, radio gleaming white with red leatherette bucket seats.

BRIAN HOLLEY VOLVO
3319 Douglas at Cloverdale
Phone 384-1161

1964 WHITE FORD FALCON Futura convertible, V-8. $850 or offers. 1969 Volkswagen crewcab, white, $2,100. 477-4813.

1967 THUNDERBIRD IMMACULATE throughout. Will accept trades. All offers considered. 384-1756.

1965 PONTIAC PARISIENNE convertible, automatic, $895. 1968 Sunbeam Arrow, standard, $795. 384-2683.

MUST SELL 1966 FORD Cyclone, 390 automatic, good condition, $1300 or best offer. 656-3327.

STATION WAGON, 1963 FAIRLANE, excellent condition, below average mileage. 384-8266.

1965 SUNBEAM MINX 4-DOOR, 43,000 miles, radio, 1 owner, $475. 592-9644 after 6 p.m.

TESTED 1957 VANGUARD, NEW battery, runs very well. $175. 385-0206.

1961 AUSTIN, A-40, GOOD RUNning condition. $150. 478-7479 after 6.

1966 VOLVO 1425, STANDARD trans., radial tires, tach, good condition. Phone 479-2916 after 7 p.m.

150 CARS FOR SALE

CORNELL
"CHEVROLET
COUNTRY"

ALL SOLD WITH
7-DAY
MONEY BACK
GUARANTEE

1969 MUSTANG Convertible, V-8, automatic transmission, power steering, radio $2695

1971 BUICK Le Sabre, 4-door hardtop, fully equipped, vinyl top $4195

1966 VOLKSWAGEN Fastback $995

1965 CHEVROLET Station Wagon, 6-cylinder, automatic transmission, radio $1095

1971 DODGE Challenger, bucket seats, radio, V-8, full power $3395

1968 FIAT 124 sedan $1295

1969 AUSTIN America, automatic transmission $1395

1969 DATSUN sedan 1600 $1195

1968 CORTINA station wagon. Immaculate $1395

1969 FORD sedan, V-8, automatic transmission. Good family unit $1795

1967 FORD Custom 289, V-8, automatic transmission, radio $1395

1967 FORD custom 2-door, 6 cylinder, radio $1095

1971 FORD Galaxie 2-door hardtop, automatic transmission, power steering, power brakes $3295

1965 DODGE station wagon. Full power $995

1966 VAUXHALL station wagon $695

1970 CORTINA. Automatic transmission $1795

1971 VOLKSWAGEN $1795

PETER POLLEN
FORD
1060 Yates St. — 384-1144

"PUTTING YOU FIRST
KEEPS US FIRST"

BUYER BENEFITS!!
—Free exchange privilege
—2-year written warranty with every car
—Take it to your favorite mechanic
—All cars Gov't tested
—100% financing

CORNELL CHEV-OLDS
3050 DOUGLAS STREET
(Opp. Mayfair)
385-5777 — 'til 9 p.m.

RM RM RM RM RM RM

FINALLY — 2 USED JAVELINS!

GUARANTEED!

70 JAVELIN, 304 — V-8, Console Automatic, Radio, Power Steering, Power Brakes, Whitewalls, Buckets, etc. $2995

71 JAVELIN — 304 V-8, Automatic, Power Steering, Radio, whitewalls, etc. Unconditional Guarantee $3495

REG MIDGLEY'S
AMERICAN MOTORS
736 Cloverdale Ave. 385-8756

RM RM RM RM RM RM

1963 VOLKSWAGEN 1500 squareback, tested February '72. Offers. 382-7336 after 5 p.m.

'66 VOLKSWAGEN 1500 TS, 60,000 miles, in very good condition. Asking $950. 479-2068.

1960 LARGE STATION WAGON, nice condition, tested, roof rack, side curtains, $350. 388-5069.

'61 RAMBLER STATION WAGON, tested, automatic, excellent condition. Offers. 382-7992.

1969 VAUXHALL, ONE OWNER, 11,000 miles, immaculate, 385-0534 or 388-4494.

ASSUME PAYMENTS OF $23 ON '66 Datsun Cedric, cash payout $484. 385-5449.

'50 FORD, 2-DOOR COUPE, PLUS parts. 479-4166.

'63 ECONOLINE VAN, $400. 384-9074.

150 CARS FOR SALE

PETER POLLEN
FORD

GREAT FRESH VALUES
IN USED CARS NOW!
YOUR TOYOTA DEALER

1972 MAZDA, 616 model, 4-speed transmission, 4 door, only 4,000 miles. Beautiful condition. $2,395

1970 MAZDA 1200 coupe, tachometer, 4-speed Trans., radio, well kept $1,595

1970 TOYOTA MARK II 2-door hardtop, automatic, very clean $2,495

1969 TOYOTA CROWN 4-door sedan, 4-speed transmission $2,295

1969 TRIUMPH SPITFIRE sports convertible, tachometer, 4-speed Trans., radial tires $1,595

1969 TOYOTA COROLLA Sprinter, 2-door, 4-speed Trans. $1,495

1962 MORRIS MINI-COOPER, 1100 cc, rebuilt transmission, radio and stereo, radial tires $895

1968 CHEVROLET 6 cylinder, automatic, 1 owner $1,595

1959 SINGER Gazelle $250

1969 AUSTIN 100 mini station wagon $1095

1966 AUSTIN 1100, mint $895

1965 DATSUN 3-seater station wagon $895

1969 VAUXHALL VIVA, low mileage $1295

1968 CORTINA, 4-speed, special $1195

1962 CONSUL 4-door $495

1966 FORD Galaxie 2-door, V-8. A hardtop model, only $1295

HOW ABOUT THIS?

1969 DODGE SUPER "B" 2-door hardtop, automatic drive, power steering, power brakes, radio, tape deck, mag wheels, wide ovals. Top condition $2,595

SEE THEM ALL AT
SAUNDERS & HITCHMAN
2040 CADBORO BAY RD.
AT FOUL BAY RD.
592-2471

S S S S S S S S S S S S
S SPEEDWAY S
S VOLKSWAGEN S
S PORSCHE S
S S S S S S S S S S S S

WE DON'T SAY
WE'RE FIRST

WE PROVE IT

AND THAT'S
THE TRUTH

— SAVE NOW —

Mid-year clearance of executive-driven demonstrators.

'72 914 PORSCHE
Mid-engine, fuel injected, 5-speed transmission, disc brakes all around. Lift-off top with built-in roll bar, radio. Less than 6,000 miles. Balance of 2 year 24,000 mile waranty.

'72 VOLKSWAGEN
FASTBACK
Fuel injected. Kansas red in colour, radial tires, mag wheels, 4-speed transmission, radio. Balance of 2-year 24,000 mile warranty.

'72 VOLKSWAGEN
SQUAREBACK
Automatic transmission, deluxe roof rack. Radial tires, mag-wheels, radio. Balance of 2-year 24,000 mile warranty.

FOR 19 YEARS
UNDER THE REVOLVING
VOLKSWAGENS

BOTH SIDES OF YATES

385-2415

1966 VOLKSWAGEN, 1500, EXcellent condition, radials, sunroof, radio. Offers. 384-9560.

'61 ENVOY STATION WAGON, government tested. $195. 382-9836.

'59 PLYMOUTH STATION wagon. 383-7898.

TAKE OVER PAYMENTS ON good repossessed cars. 382-5567.

1960 HILLMAN STATION WAGON. Best offer. 383-1351, 6-9 p.m.

'66 MUSTANG, V-8 AUTOMATIC, top condition, $1395. 385-5654.

'69 MUSTANG, 428 COBRA JET, 3-speed automatic. $2850. 388-6862.

1959 CHEV. WAGON, STANDARD shift, V-8, good shape. 382-9225.

1956 ZEPHYR SEDAN, EXcellent condition $395. 479-7197.

'72 TOYOTA COROLLA WAGON, $2,400. 479-4015.

150 CARS FOR SALE

REMEMBER
METRO TOYOTA
LTD.

624 Finlayson

386-3516, 386-3517

1965
FORD GALAXIE 500
2-DOOR H.TOP

352 cu. in. V-8 automatic, power steering, power brakes, radio, w-walls, red with white h.top and red interior.

BRIAN HOLLEY VOLVO
3319 Douglas at Cloverdale
—Phone 384-1161

1954 CHRYSLER, HEMI, AUTOmatic, power steering, power brakes, radio, good shape throughout. 383-8650 evenings.

1967 PARISIENNE, 2 PLUS 2, power steering, brakes, automatic. Black with red interior, good condition. $1,500. 478-1974.

FIREBIRD SPRINT
1968, 4 speed, mags, posi-traction. 384-4495.

1963 CHEV V-8, $345.
AT ART'S CAR SALES

CONVERTIBLE '65 BEAUMONT, 283, automatic. Asking $850. 598-2845.

67 MUSTANG, 289, 4-SPEED, radio, excellent condition. $1,495. 384-9624.

'63 CORVAIR, AUTOMATIC, radio, new tires, tested, $395. 478-6360.

'68 VOLKSWAGEN STATION wagon, excellent shape, $1950 or offers. 592-9015, 5 to 7 p.m.

MUST SELL, 1972 DATSUN 1200 Fastback. Balance of warranty. 3,000 miles, $2100. 385-3061.

'69 SWINGER 340, 4-SPEED, many extras, $2,495. Ben, 385-0879 after 5.

'55 CHEV 327 — TRI-POWER, new clutch, diamond tuft upholstery, $850. 592-6921.

'56 CHEV, 48,000 MILES ON REconditioned motor, new parts, $350. 382-5725 after 5 p.m.

'71 PLYMOUTH SATELLITE wagon 478-3646 or 382-6716.

151 FOREIGN IMPORT AND SPORTS CARS

SAVE $100 PLUS
'71 Cortina GT sports, two-door, high performance, 1600 engine. $2195. Joe Fletcher's Car Sales, 1640 Cedar Hill Cross Road near Shelbourne. 477-9166.

SPORTS CAR SICK?
See Larry Henry at
Hillside 66 Service
Specializing in Sports Cars
Major and Minor repairs
384-9042

1970 JAGUAR E TYPE 2 PLUS 2, only 21,000 miles, condition immaculate. Asking $3995. Trades and terms considered. Cadboro Bay Service, 477-2102.

1965 ROVER 2000, DISC BRAKES, new radials, red leather upholstery. Leaving country, must sell. Phone 656-2246.

'64 PEUGEOT STATION WAGON, 3 seats, new tires and clutch, tested, some spares, must sell $350. 383-7071.

1958 AUSTIN HEALEY 2500. Good condition. Tested May. Offers? 477-9263.

'62 SPRITE, NEEDS TRANS, $100. Nearest offer. Phone 385-7459 after 5:30 p.m.

1966 SUNBEAM ALPINE ONLY 12,000 miles, excellent condition. 384-8206 after 5 p.m.

1964 VOLVO P1800S SPORTS, radio, tested, overdrive, good tires. $1050. Bargain. 382-6670.

1970 FIAT 850. IMMACULATE condition. Radial tires. $1600 or ?? 478-7543.

1969 RED MGB, GOOD CONDItion, 15,000 miles. $1725. Phone 384-3185 after 6.

LEAVING COUNTRY, MUST sell, '65 MGB, radio, excellent condition, 383-2465

'65 MG MIDGET, $400. 656-8396.

1965 MGB, $695
385-0031

'59 AUSTIN HEALEY 3,000, GOOD condition, 383-2067 before 7.

154 TRUCKS AND BUSES

NATIONAL
CHRYSLER-DODGE

"The Island's Dodge
Truck Centre"

1972 DODGE
TRADESMAN VAN

Big slant 6 motor, standard transmission, passenger seat. All standard equipment.

LIST PRICE	$3713
SAVE$ $ $	$ 465
NOW ONLY	$3248

Drop in and see the MAXIVAN (the long one), all ready for conversion to camper wagon.

CALL Marshall Murray
NATIONAL

CHRYSLER — DODGE
DODGE TRUCKS
384-8174 819 Yates

72 INT. De-luxe ½-ton Pickup V-345 PS., PB., Radio, Carpets.
DEMO $3981
YOU SAVE $ 800

71 INT. 4-wd., 4-man pickup, V-8, like new $4750
69 FORD "250" CAMPER Special, complete with CAMPER, every option available. Excellent unit $4495
69 VAUXHALL "Victor" station wagon $1795
67 I.H. 4-wd. PANEL, V-8 $1595
67 CHEV. ¾-ton PANEL, V-8 $1495
66 I.H. 4-wd. TRAVELALL, V-8 $1695
65 INT. 3-ton with steel deck $2295
64 CHEV. 2½-ton with FLAT DECK $1450

INTERNATIONAL HARVESTER
517 Herald St., 386-5808

EMPRESS PONTIAC

BUICK

G.M.C.

WE RUN
A VERY SIMPLE
BUSINESS

WE SELL TRUCKS
Drop in and see us
2524 Douglas at Bay
382-7121

IMMEDIATE DELIVERY
'72 Mazda 1800 Pickups

DEALER FOR
OKANAGAN CAMPERS

HORWOOD MAZDA
810 JOHNSON 385-1451

1969 JEEP ¼-TON, STYLE SIDE, 360, V-8, automatic, power steering, power brakes, rear bumper, radio, automatic hubs, 4-wheel drive. $2995.
VICTORIA JEEP
Hillside at Rockbay

IN STOCK: SPECIAL ONE ONLY, BRAND NEW 1972 JEEP PICKUP, 360, V-8, automatic, power steering, power brakes, the tough 4-wheel drive. $4895.
REG MIDGLEY'S AMERICAN MOTORS. 736 Cloverdale, 385-8756.

'69 RANGER F100 360 V-8, AUTO, limited slip, guages, AM radio, stereo, heavy duty springs, rear step bumper, two 700x16 snow tires, 41,000 miles, $2,600. 4324 Dieppe Rd. 479-2790.

1968 MERC 390
V-8 PICKUP $1,575
NOTHING DOWN
AT ART'S CAR
SALES

1968 DODGE ½-TON PICKUP, 318 V-8 automatic. Radio. Excellent condition. 2 to choose from, $1995. NATIONAL MOTORS. 384-8174.

8'X6' PLYWOOD CANOPY, WINdows, panelled, insulated, bunk and table, $200. 322 Langford Street.

'46-'47 FORD WRECKER, 1-TON mechanical winch. Sound condition. Best offer over $500, after inspection. Can be seen at John Meston Ltd., 939 Pandora.

57 VOLKSWAGEN VAN, COULD be converted to camper, motor needs a valve. First $250 takes. 386-9984.

'64 DODGE 1 TON, STRETCHED frame, V-8, 4 speed, power takeoff, $500. firm. Phone 385-7459 after 5:30 p.m.

TRUCK TOWN
Everything in Trucks
386-1711 2525 Bridge

'71 MAZDA PICKUP, 8-TRACK stereo, custom bumper. Best offer. $2900. Phone 652-1865 after 6 p.m.

1970 GMC ½-TON CAMPER SPEcial, full power. Phone anytime, 382-6522.

CAMPER SPECIALS 1971 SUPER Custom G.M.C. 10,000 miles, spotless 478-6372

67 MERC ½ TON, V8, 4 SPEED, heavy duty, equipped for camper, tested, ready to go. $1600. 386-9984.

'61 COMMER-HILLMAN VAN, rebuilt motor, clutch and brakes, body good. $375. 383-7620.

1964 FORD ECONOLINE VAN, good condition, tested, $750 or best offer. 3105 Tillicum, 386-7034.

1956 DODGE PICKUP, $275. 1479 Lang. 383-3236.

'62 DODGE ½-TON, $550
658-8598

1969 VOLKSWAGEN CREWCAB, white, $2100. 477-4813.

'63 FORD ½-TON, V-8, 4-SPEED, well kept, asking $850. 383-8144.

'62 FORD ¾ TON, OFFERS. 388-7926.

'62 VOLKSWAGEN VAN, GOOD shape, clean. 384-0294 after 6 p.m.

154 TRUCKS AND BUSES

ENSIGN
CHRYSLER PLYMOUTH

DOWNTOWN

YATES at COOK

FARGO
TRUCK CENTRE

59 AUSTIN GYPSY
4-wheel drive.
SALE PRICE $795
No down payment
$36 for 30 months

68 FORD ½-ton 4-wheel drive, radio.
SALE PRICE $2795
No down payment
$102 for 36 months

69 FORD ½-ton 4-wheel drive.
SALE PRICE $3195
No down payment
$115 for 36 months

71 DODGE D100 ½-ton pickup custom cab, radio.
SALE PRICE $2795
No down payment
$102 for 36 months

ENSIGN
CHRYSLER-PLYMOUTH

YATES at COOK
OPEN WEEKDAYS
TILL 9 P.M.

1967 G.M.C. Suburban, 4-speed, V-8 $2195

1967 FORD Econoline Super van $1495

1966 INTERNATIONAL ½-ton pickup $1495

1971 FORD ¾-ton V-8, automatic tranmission, power steering, brakes, radio, step bumper, canopy top.
COST NEW $5500
NOW $3995

1969 FORD ¾-ton "Crewcab," V-8, automatic transmission, power steering, brakes $2995

1968 EL CAMINO, 396, V-8, automatic transmission power steering, brakes, radio $2495

CORNELL CHEV-OLDS
385-5777 'til 9 p.m.

1966 Ford 700 single axle, flat deck dump.
1968 Ford ¾ Ton pickup, V-8, 4-speed.
1968 Chev ½ Ton pickup, V-8 automatic.
George Eng Truck Sales
940 Hillside 385-3054

1960 THAMES FORD WINDOW van, 8,000 miles on rebuilt motor, new paint, ideal for camper. $475 or offers. 642-3473.

1963 ½-TON DODGE SLANT 6, 3-speed, long box, tested, good condition, $600 or offers. 656-1660.

'56 FORD SCHOOL BUS, '65 Merc motor, converted, $1,500 or offers. 642-3173.

'59 BEDFORD VAN, GOOD CONdition. Suit camper, tradesman. $350. 386-7444.

'59 CHEV ½ TON, EXCELLENT condition, tested 'til '73. New deck. After 4 p.m. 592-4494.

1969 E200 VAN, CAMPER equipped, excellent condition $2700. 5 to 7 p.m. 384-6759

'71 CHEV PICKUP, 4-WHEEL drive. 479-2296.

1955 CHEV ½-TON, $375. 1600 Fairfield Road.

158 TIRES

RADIAL TIRE
SPECIAL

SIZES

165—SR—13

175—SR—13

165—SR—14

Blackwall — Tubless

NOW $29.95 EXCHANGE

D & D TIRE LTD.

1620 Blanshard St. 382-7283

4 TIRES, 15x825. 479-5405

WANTED: 8X17.5 TRUCK TIRES. 477-3226

160 PARTS, ACCESSORIES

OUR NEW LOCATION
2150 Blanshard Street
Your Car's "Heart" is the BATTERY
For a Strong, Sure Start Every Time GET an "ACME"
LOWEST PRICES IN TOWN
Delivered and Installed
FRANCIS BATTERY and TIRES LTD.
Retreading Specialists

WANTED: PARTS, OWNER AND repair manuals for '56 Packard Clipper. 478-7010.

160 PARTS, ACCESSORIES

FOR SMALL BLOCK CHEV. Thrust headers, $43. Isky 298 hydraulic cam, $55. Edelbrock X-Ca. cross ram with 650 Holeys, $170. New Quadra jet carb-manifold, $45. TRW oil pump, $7. Set of 40 over 383 blocks and crank, $15 each. 478-3425, 3-6 p.m.

FOR FAST SERVICE ON RINGS, BEARINGS, GASKETS, exchange brake shoes, drum turning, pin fitting, valve seat machining.
CORDS PISTON RINGS
At 834 Johnson St. 383-8011

FOUR KEYSTONE CHROMIES on near new F70-14, also four B.F.G.-GR70-14. Best offer. Will take 10-speed as part payment. Phone before 11 a.m. or after 9:30 p.m. 383-3258.

CHEVY PARTS, 375 H.P. CAM, solids, and push rods, 10½" clutch, pressure plate and bellhousing. Also 3-speed trans. and Mallory dual point distributor. 385-1201.

RADIATOR REPAIRS, FAST TOP quality repairs at Maurice's Auto Body, 427 Bella St., Phone 384-3121. Located behind the Burnside Pay and Save Gas Station.

'57 ZODIAC ¾ RACE OLDS ENgine, miscellaneous parts. What offers. Phone 385-7459 after 5:30 p.m.

NO. 5 SUPER STOCK, RACE ready. Trailer, tires, parts. Currently 3rd in points. 428CJ and 4-speed. 478-1195, 6 p.m.

'59 CHEVY 283, BORED 292", many extras, plus 4-speed. 384-0294 after 6 p.m.

'62 CHEVY II 4-CYLINDER, $150. '59 Triumph TR3 complete, $75. 385-7250.

400 H.P. 301 CU. IN. CHEV ENgine, all near new parts. Between 5-7. 1225 Rudlin Street.

VW BUS SEATS, CENTRE AND rear with seat belts, like new. 383-6544.

4 MAG-TYPE WHEELS AND Dunlop tires. Will fit Sprite or Midget. Don, 479-1617 or 592-4874.

VOLKSWAGEN 36 H.P. ENGINE, can be seen running. Offers. 477-4862.

WANTED ONE STUDEBAKER rear end, 385-8134 evenings.

162 AUTO REPAIRS, SERVICE AND TOWING

TRANSWILL AUTOMATIC TRANSmission specialists, 384-2851. Rebuilt auto transmissions from $69.95. Tune-ups from $11.95.

SUPERIOR AUTO BODY SHOP
649 Pembroke 386-3588

SCRAP CARS HAULED. REASONable rates. 478-6372.

166 CARS AND TRUCKS WANTED

WANTED
$ $ $ for cash $ $ $
TOP
DOLLARS FOR
"SPORTS CARS"
FOREIGN CARS—COMPACTS
"TRUCKS"
LOW MILEAGE
DOMESTIC CARS
FULL CASH OR CASH
FOR EQUITY.
DE PAPE MOTORS
384-8035
OR DRIVE TO 847 YATES ST.

—WANTED—
Late model import and domestic cars. Top prices for your clean used units. Trade up or down. Call Ted or Chris, Douglas Volkswagen Ltd., 388-5466.

Good, Clean
CARS AND TRUCKS
WANTED
Cash in 5 Minutes
— PLIMLEY —
1010 Yates St.

McCALLUM MOTORS will pay top dollar for any make or model car or light duty truck—call today. It pays to take a look at Yates and Cook.
McCALLUM MOTORS LTD.,
384-6166.

INSTANT CASH FOR
Sports Cars and Imports
BRIAN HOLLEY MOTORS
3319 Douglas — 384-1161

CASH OR CONSIGN
AT ART'S CAR SALES

SPOT CASH FOR ENGLISH OR American cars. Haldin Motors, 384-6713.

168 CAMPERS, TRAILERS AND MOTOR HOMES

USED TRAILER SPECIALS
AT COASTLINE
ARE GOING FAST

WE HAVE A USED UNIT IN STOCK TO SUIT YOUR FAMILY'S REQUIREMENTS.

1968 VANGUARD 8' truck camper. Heater, excellent condition.
Reduced from $1195
SALE PRICE $1050

1967—15' GLENELLE. Very clean, sleeps 4.
ONLY $1395

1965 — 13' HOLIDAY, sleeps 4, excellent condition.
TO CLEAR $1195

1968 TRAVELAIR 17' SOLD

1966 APACHE Tent Trailer. SOLD.

1970 CAVEMAN — SOLD.

1965 — 16' TRAVELAIRE. SOLD.

1971 14' SCAMPER. LIKE NEW. Toilet model with fridge and heater.
A REAL BUY AT $2695

1969 17' TRAVELAIRE — SOLD.

1970 23' SCAMPER. Separate bedroom. Wall-to-wall carpet and all the extras. IT'S REALLY PRICED to SELL at $4295

1968 17' TRAVELAIRE — SOLD.

1970 SHASTA 22'. Shower, hot water, etc. Immaculate condition. This will make a lovely unit for some lucky family.
REDUCED TO CLEAR $3995

1971 — 17' SOUTH PARK — SOLD.

1 only new 1971 TAVELAIRE 19 foot, shower model.
Regular price $4195
REDUCED TO ONLY $3695

1 only new 1971 NOMAD 22 foot tandem — with tub, forced air furnace. A de luxe unit in every respect.
Sold new for $5495
SALE PRICE $4495
SAVE $1000
at the sale price

1971 NOMAD 19½' tandem. Fully equipped with shower, etc. Like new in every respect.
Sold new for $4295
SALE PRICE only $3695
IT'S A real buy for someone

Drop in today and discover why more people are shopping COASTLINE when buying a new travel trailer. We have a tremendous selection of new units in stock now with a wide range of floor plans and models at very competitive prices. Choose your new travel trailer from one of these famous makes.

TRAVELAIRE
KUSTOM KOACH
NOMAD
PROWLER
TRILLIUM

WE'VE GOT A NEW TRAILER TO FIT YOUR FAMILY'S NEEDS AT A PRICE YOU CAN AFFORD TO PAY.

COASTLINE TRAILER
CENTRE
642 Burnside 388-6021

FOR RENT, CAMPERS. 478-3080.

168 CAMPERS, TRAILERS AND MOTOR HOMES

IT'S A FACT
We're convinced, with SCAMPERS, TERRYS, SOUTH PARKS, BOLERS, STARCRAFT and SPORTSCRAFT we have finest lineup of recreational vehicles on Vancouver Island

IT'S A FACT
You'll receive a liberal allowance for your present unit when trading it on a new R.V.

IT'S A FACT
We don't exaggerate when we state that every sale is backed up by service from OUR OWN Service Dept because we guarantee customer satisfaction.

IT'S A FACT
Our prices on new or used trailers, campers or tent trailers are fair and reasonable.

EXAMPLES

72 2100 SCAMPER motor home. A fully self-contained, luxurious unit in every way. And, it has lots of power, only $12,995. Must be seen to be appreciated.
72 SOUTH PARK 19', fully self-contained, was $4495. Now $4295.
72 SOUTH PARK 14', toilet model, was $2995, now $2795.
71 ARISTOCRAT camper, like new, $2695.
69 TRAVELAIRE, 19', immaculate, $3495.

PURVIS FLACK
TRAILER SALES LTD.
1915 QUADRA, ACROSS
FROM THE CURLING RINK

Phone 388-9188
Service Dept. 382-4611
OPEN SUNDAYS, Noon-5:30 p.m.

S. J. PEDEN LTD.
YOUR
VANGUARD DEALER
GOING ON VACATION?

Enjoy this vacation and many to come in a new Vanguard camper, trailer or Country Cruiser. Campers start as low as $1300, trailers start at $1810. We have a large stock ready for immediate delivery. See them today.

USED CAMPER
SPECIALS

8'3" VANGUARD	$1395
8'3" VANGUARD	$1395
71 SECURITY	$1795
8'6" VANGUARD	$1725
8 LOW BOY	$450
CANOPY	$275

BUILD YOUR OWN
Camper, trailer, and van conversion parts, supplies and accessories, large stock at reasonable prices.

S. J. PEDEN LTD.
Open till 9 p.m. Thurs. and Fri.
2855 Quesnel St. 386-3464

NEW
PARKLANE hardtop tent trailer—sleeps 4. Comes in basic and fully self-contained models from
ONLY $979

LIMITED
PACKAGE PRICE
1972 VOLKSWAGEN and PARKLANE trailer.
SEPARATE COST $3394
PACKAGE DEAL $2995

SPEEDWAY VOLKSWAGEN
PORSCHE
Both sides of Yates
385-2415

We're moving so
all our
CORDA LANE
CAMPERS
are priced
to clear.
Buy now and
SAVE
at
CORDA LANE
894 Goldstream 478-5417

FENNELL'S
TRAILER SUPPLIES

Parts — Propane — Repairs
GALAXIE CAMPERS
SPORTSMAN CANOPIES

9 a.m.-8 p.m., Mon.-Thurs.

Open 7 days a week
6459 Pat Bay Hwy. 652-2511

SMALL TRUCK CAMPERS

"Timberland Traveller"
The Camper for
IMPORT TRUCKS

Locally manufactured with full range of styles, colours and equipment. Total C.S.A. Display Units at 2430 Millstream. 478-3997.

1971 COMPLETELY SELF CONtained trailer, 28', and kitchen, black glass wall oven, furnace with thermostat and under floor heat, frost-free fridge, freezer, bathtub, 3 clothes closets, 12 volt flourescent lights, water heater, 40 gallon holding tank, 60 gallon water tank. $5,200. 478-2635.

SUPER MARKET
Over 30 models of tent trailers on view. Special $50 allowance for island residents when purchased at Impala Camping Village, 1070 Cambie Road, Richmond. See the Fabulous Cabana Motor Home. We'll be in Sidney soon.

CANADIAN MOTOR HOMES
Dodge Empress — Ford Emperor
18'—27' from $6,725
New and used travel units.
JACKSONS GOLDSTREAM
ESTATES
974 Goldstream Ave. (1A) 478-5812
"Experienced motor homers"

McCALLUM MOTORS LTD.
Buccaneer campers for Datsun, Toyota, and Mazda trucks. Priced from only $1,195. It pays to look at Yates and Cook. McCALLUM MOTORS LTD., 386-6166.

NOTICE TO ALL CAMPER OWNERS: OAK BAY TEXACO stocks tire mounts and bumpers, auxiliary gas tanks, at 1990 Oak Bay Ave., 598-3411.

WINNEBAGOS FROM 18' TO 28', 11 MODELS to choose from.
VICTORIA MOTOR HOME
SALES LTD.
2936 Douglas 385-0333

'68 16' KUSTOM KOACH, PROpane fridge, 3 burner stove, oven and furnace, sleeps 6, very clean, $1595. 656-4500.

AL'S BOX TRAILERS
Custom built trailers, at a very reasonable price.
214 Dundas 382-8233

AIRSTREAM 26' — 1968 DELUXE air conditioned. Terrific shape and appointments. Weekdays only 658-5697.

1971 BOLER TRAVEL TRAILER, spare tire, side mirrors, heater, and several extras inside. Perfect condition. $1,700. 388-9562.

13½' SCOTSMAN, IMMACULATE, older trailer. Refinished inside and out. Sleeps 4-5. Canopy, car mirrors. $850. 477-5395.

1971 VOLKSWAGEN CHIMO camper, raised fibreglass roof. Fully equipped. New condition. $4,900. 479-2658.

1968 14' SCAMPER TRAILER. Propane fridge, furnace and 3 burner stove. Also awnings. $1600. 477-5260.

17' DE LUXE SCAMPER TRAILER, 3-piece bathroom, combination fridge, sleeps 6, excellent condition. Must sell. 478-4010.

NEW FACTORY-MADE HIGHWAY utility trailer, c/w lights. $275.
VIC. LAWNMOWER HOSPITAL
834 Johnson, 386-8338

'68 VISCOUNT 16', PROPANE fridge and oven, sleeps 6. $1,425. 382-5717.

WANTED: TO RENT VOLKSwagen bus, or similar van, August, 4 weeks. 385-6809.

LOW BOY CAMPER FOR SALE, fully equipped. $500. 478-6195.

HOME MADE SOFT TOP TENT trailer. Phone Duncan, 748-9663.

168 CAMPERS, TRAILERS AND MOTOR HOMES

EMPRESS PONTIAC

BUICK

GMC

WE RUN
A VERY SIMPLE
BUSINESS

WE SELL CAMPERS
AND MOTOR HOMES
Drop in and See Us
2524 Douglas at Bay
382-7121

—VICTORIA'S—
—EXCLUSIVE DEALER—
For
—VANGUARD
COUNTRY CRUISER
—BOISE CASCADE
MINI-LINER
—BOISE CASCADE
HI-LINER

"TOPS IN THEIR FIELD"

CORNELL CHEV-OLDS
385-5777 3050 Douglas

"YOUR MOTOR HOME
— CENTRE" —

LAYTON
SEAGULL
SPRITE

'70—17½ CITATION trailer toilet and shower, 3-burner stove with oven, sleeps six, very clean $2795

DIV. OF DOMINION MOTORS
1812 Douglas 385-5012

SEARS CRUISAIRE "150"
Camper trailer. Good condition, sleeps 4.
SPECIAL $265
REG MIDGLEY'S
AMERICAN MOTORS
736 Cloverdale Ave. 385-8756

1970 GMC 350 V-8, FULL POWER, automatic, camper special, only 24,000 miles. One 1969 Okanagan camper, sleeps 4. One long wide-box Security canopy, complete with boat rack and rollers. To view call 382-6522 anytime.

DOGWOOD TRAILER SALES
PARTS—PROPANE
RENTALS
RANDELL TRAILERS AND
CAMPERS. 478-6841
Highway 1 and Millstream Rd.

MORRIS
TRAILERS AND CAMPERS
2934 Douglas at Burnside. 385-2333
HOLIDAIRE TRAILERS
and Roamer Campers
NOW IN STOCK

TENT TRAILER. SIMPSONS-Sears, in good condition. 10'x13'6" canopy, spare tire, mattresses, kitchen box and hitch, $350. 382-4748.

1970 19 FT. GLENDETTE TRAVel trailer, 100 per cent self-contained. A real beauty, $3,450 or nearest offer. 479-6578.

15' GOLDEN FALCON, SLEEPS 4, complete with icebox, propane stove with oven, good condition. 385-0262 after 4:30.

23' RAMBLER TRAVEL TRAILer, excellent condition, wall-to-wall carpet, fridge, stove, furnace, toilet and shower. $2,850. 477-8838.

9' CAMPER, FULLY EQUIPPED plus shower. Sleeps 4, $2,400. 477-5329.

8½' CABOVER, LIKE NEW, REAsonable. For information 382-4765 after 12 noon.

11-FT. ARISTOCRAT DE LUXE 1970 camper, toilet, shower. Sleeps 6. 598-2449.

MUST SELL, 8½' VANGUARD camper, excellent condition, $1,450. Furnace. 477-4191.

EMPRESS 24' MOTOR HOME. Immaculate condition. Phone 746-4921 Duncan.

8' CUSTOM ALUMINUM CAB over camper, front dinette, range, icebox, sink, $800. 652-2290.

TENT TRAILERS FOR RENT. Reserve now — $25 week, or $5 day. 478-3879.

TRAILER AWNING. 8 x 12 spring loaded. Blue and white striped. $95. 382-6447.

OKANAGAN CAMPER, BUBBLE top model suitable for import pickups. Horwood Mazda, 385-1451.

PETE'S TENT AND AWNING 8' by 10' trailer awning with spring loaded poles $99. 383-8959.

NEW 8' CORDA LANE, DE LUXE canopy, insulated, roof racks, $365. 384-9624.

TENT TRAILER. $325. 478-2503.

17' SELF-CONTAINED GOLDEN Falcon, $1800. 592-7092.

169 MOBILE HOMES AND PARKS

BOB'S TRAILERS

PLEASE NOTE — in spite of what experts (?) say, ARISTOCRAT of California has all the safety requirements of total C.S.A., plus many more features.

New stock of LoLiners, campers.

See the new model 16 LoLiner with shower.

Dressed up for display — MARLETTE PARKWOOD FOUR SEASONS

SPACES for all our HOMES

EAZLIFT HITCHES installed anytime.

386-3623 478-4979

TOTE-EM

189 MOBILE HOMES AND PARKS

DOUBLE MOBILE HOME WOODLAND PARK LANGFORD

2 bedroom 1½ year old mobile home on fully landscaped lot, paved driveway, aluminum carport and tool shed, must be sold. Asking $13,500. For further information call 478-2992 after 4:00 p.m.

12X62 ESTA VILLA, 2-BEDROOM, wall-to-wall, double glass with lovely view, skirted verandah, back porch and carport. Also 10x47 Marlette with 12x14 cabana. Both set up in Thetis Lake Trailer Park. 478-3845 or 478-4995.

TRI-WAY MOBILE HOME PARK have 3 spaces, permanent or semi-permanent, suitable for small mobile homes or self-contained travel trailers. Adults only. For further information phone 478-1041, 384-8791. Tote-em Trailer Sales.

Swimming beach right in park. 12x61, new, furnished, 2 large bedrooms, 10 miles from Victoria City Hall.
Shillington's Mobile Home Sales
1261 Goldstream Ave. 478-1509
Office: Lakeside Trailer Park

TRIANGLE HOMES LTD.

MARINER, GENERAL LEADER AND PREMIER

478-1774

WEEKEND SPECIAL ONLY $6600

8-bedroom, Safeway, fully furnished, wall to wall carpeting, washer and dryer, large sunporch. No. 68, Goldstream Villa, 478-2902.

GREAT LAKES MOBILE HOME, size 22'x44', excellent condition, includes washer, dryer and gas stove. All set up at Goldstream Villa ready to move in. Adults only. $13,500. Bentley, 598-2893.

GLENDALE DE LUXE 12X66, 3 bedroom, excellent condition, 3½ years old. $9500. No. 7 Sunny Shores Resort. 642-3046.

WELLS O' WEARY TRAILER Lodge, waterfront, 5 miles west of Sooke on West Coast Rd., 642-3674, 642-5465.

1971, 2 BEDROOMS, 12X64, UTILITY, shed. Furnished or unfurnished $10,500 or try offer. Adult park. 478-7641.

8X35 TRAILER, GOOD CONDITION. Adult park. $3,000 or nearest offer. 478-7585.

12X60, 3 BEDROOMS, PARTIALLY furnished. Children, pets. $10,500. 478-5760 evenings.

$7995. 1970 GLENDALE Elmonte, 12x42, two-bedroom, extras, de luxe location, 478-7067.

MUST SELL — TERRIFIC BUY. 12x57 unfurnished Page. 9 months old. Set up Shirimai Park. 478-5617.

LARGE 2-BEDROOM, 12' WIDE, lots of carpet, for sale or rent. 478-7132.

12' x 44' TWO BEDROOM Duchess, furnished. Phone 478-7486.

178 SUMMER RESORTS

Cabin site in beautiful Chilcotin wilderness. Big game hunting. 1332 Vimy. 383-2390.

MODERN 2-BEDROOM COTTAGE. Mill Bay waterfront, $60 weekly. 383-4983.

16' TRAILER ON BEACH AT Cowichan Lake with boat $45 weekly. 385-7337.

COTTAGE ON BEACH AT COWichan lake, sleeps 5, boat included, $75 weekly. 385-7337.

MODERN WATERFRONT UNIT, Mill Bay area, $50 week. 383-5360.

181 TOURIST ACCOMMODATION

LOVELY 1 BEDROOM FURnished suite. By the sea. Suitable 2 or 3 adults. Everything found. 385-5847 after 5 weekdays.

RELAX IN THE PEACE AND quiet of the Cowichan River. De luxe cottage, $70 week. 652-2019, 388-6966.

185 CONVALESCENT AND REST HOMES

LOVELY HOME, FAIRFIELD district, vacancy for lady and gentleman. Main floor. Bell, tray and intercom. 24-hour personalized service. 386-8181.

PRIVATE OR SEMI-PRIVATE, for elderly active lady or gentleman. Win Bran Resthome — where guests are part of the family. 383-7422.

VAN'S REST HOME
Big front room, main floor, ideal for couple or singles. Reasonable rates. 1135 McClure, 382-0083.

LOVING CARE FOR MOTHER or Father. Call Mrs. Mack, 383-9315. Fairfield Rest Home.

190 ROOM AND BOARD

THE GLENSHIEL HOTEL offers full hotel services to retired guests. Reasonable rates include 3 excellent meals, afternoon tea, elevator and TV lounge. Close to downtown and Beacon Hill Park. 383-4144.

WORKING MEN OR LADIES, available in two weeks, $130 month, recreational facilities. 383-0724, 383-8828, 1413 Fernwood Road

GUEST HOUSE, EXCELLENT room and board, special rates for permanent residents, friendly homelike atmosphere. 386-6903.

ROOM AND BOARD, YOUNG working man, light laundry. 385-8920.

CENTRAL, 2 PRIVATE ROOMS. Good homecooking. Laundry, TV room. 385-3547.

PRIVATE LARGE, FRONT room, for elderly person, no steps, 24-hour care, reasonable. 479-4828.

ROOM AND BOARD FOR GENtleman — Esquimalt area. Close downtown, bus. 386-4817.

PRIVATE ROOM AND BOARD IN family home for working man. Near Oak Bay Junction. 386-9740.

ROOM AND BOARD, BAY-COOK area. Young person preferred. 382-4344.

GOOD ROOM AND BOARD, homey atmosphere. 592-4150.

ROOM AND BOARD, 5 MINUTES from town. 386-8520.

193 ROOMS TO RENT

SINGLE FURNISHED ROOM IN private home, kitchen privileges, $35 a month, working person preferred. 592-0044 after 6 except Saturday, Sunday.

HARRIS GREEN APT.
Clean rooms, $18 a week and up. Parking, kitchen facilities, laundry. Right downtown at 921 Pandora. 386-9083.

2 NICE FURNISHED ROOMS, kitchen, wash-dry machine, phone, facilities for young 4 or 5 men or women. $90. 506 Niagara St. 382-9736 after 11 a.m., James Bay.

ROOMS, SINGLE $4 UP.
Breakfast available.
Roccobella Guest House
777 Blanshard 385-9030

ELDERLY GENTLEMAN, CLOSE to shopping and buses. 2 sharing bathroom. 385-1136.

NEW ENGLAND HOTEL. QUIET, clean rooms. Downtown. Reasonable rates. 1312 Gov't St., 382-1825.

QUIET HOME NEAR ST. JOseph's with kitchen privileges, no drinking, men only. 383-6506.

LARGE PANELLED, PARKING, bus, cablevision, cooking, $70. 1303 Gladstone, 382-6728.

LOW PRICED DOWNTOWN housekeeping rooms. Oxford Hotel, 777 Fort, 384-5751.

SLEEPING ROOMS IN PRIVATE home, kitchen privileges, Quadra-Queens area. 386-6473.

FURNISHED, CLEAN ROOM, kitchen. Near Vet's Hospital. Men. Cablevision. 592-6615.

FURNISHED ROOM, FOR ONE or two persons, with shared kitchen. 388-4678.

FAIRFIELD NEAR COOK. Clean, furnished room, $55 monthly, 385-3705.

WORKING MAN ONLY, NEAR town. $80 month. 384-9459.

CLEAN, QUIET, CLOSE DOWNtown. Board optional. 383-0501.

197 HOUSEKEEPING ROOMS TO RENT

SCOTT APARTMENTS
Extra-large L H K rooms for middle-aged or elderly tenants. Hot and cold water, gas ranges, cablevision all rooms. 2609 Douglas St. 382-1331.

845, FURNISHED BRIGHT AND clean, close to bus and town. 383-8101.

197 HOUSEKEEPING ROOMS TO RENT

RITZ HOTEL
Convenient downtown location
Elevator service — cablevision
Daily, weekly or monthly rates
710 Fort St. 383-1039

LADIES ONLY
Nicely furnished, including utilities. Excellent Fairfield location.
DON STRIPLING 386-1361
Canada Permanent Rentals

LARGE BRIGHT FRONT HOUSEkeeping room with kitchenette, $60. Also quiet basement room, $40. 1040 Fort St., No. 5. 388-6926 after 5.

FOR LADY, SMALL, NEAT, FURnished, cooking facilities, $48. 383-0724, 383-8828, 1413 Fernwood Rd.

FOR RENT IMMEDIATELY, furnished light housekeeping, 4 blocks from Jubilee Hospital. 383-9938.

ROOMS FOR WORKING PEOple, everything supplied. Use of kitchen, laundry, TV room. Weekly clean linen. $66 monthly. 382-8646.

339 TOLCROSS, NEAR BUSES and store on Burnside, housekeeping room with 2 bedrooms, utilities included, $85. 386-1820.

1024 MCCLURE, LARGE BRIGHT divided room, sink, fridge and rangette, share bath, utilities included. $90 month. 656-3060.

HOUSEKEEPING ROOM WITH separate kitchen, near Beacon Hill Park. $90. All utilities included. 478-5443 after 4 p.m.

CLEAN FURNISHED ROOM FOR gentleman, utilities included, $55. 727 Menzies. 478-3449.

FURNISHED BED-SITTING room and kitchenette, downtown area, $70. 385-3284.

CLEAN ROOM, ALL FOUND, kitchen facilities. 1010 Linden. Carefaker, 384-7504, after 5.

LARGE FURNISHED ROOM with cooking facilities, men only. 386-1884 after 10 a.m.

NEAR FORT AND COOK. Fridge, stove, sink, free cablevision and parking. 384-5920.

LARGE, FURNISHED FRONT room. Quiet person. Near park. 388-6186.

ROOM WITH KITCHENETTE for lady, quiet. 931 McClure.

LARGE, BRIGHT HOUSEKEEPing room. 382-7634.

$28 — LADY PENSIONER ONLY. 1116 Quadra Street. 592-6470.

200 APARTMENTS TO RENT UNFURNISHED

BEFORE YOU DECIDE
VIEW THE FOLLOWING

1678 FORT ST.
ROYAL SOVEREIGN
Extra large rooms — roof-top observation lounge —sauna bath.
1-bedr. — $125
Resident Caretaker — 382-9064

1660 FORT ST.
KING ARTHUR
Spacious — well maintained hardwood or wall-to-wall.
1-Bedr. — $125
2-Bedr. — $155
Resident Caretaker 384-8544

2150 CADBORO BAY RD.
DAYMER
1-Bedr. — $110
2-Bedr. — $135
Contact Suite 36 — 592-1168

1791 ROCKLAND AVE.
ROCKLAND HEIGHTS
1-Bedr. — $125
2-Bedr. — $150
Resident Caretaker — 388-6349

1400 CAMOSUM
CAVALIER APTS.
Walking distance — immaculate condition.
1-Bedr. — $125
Resident Caretaker 386-1029

128 CROFT ST.
CROFT HOUSE
Close to Parliament Bldgs. Quiet location — every convenience.
1-Bedr. — $125
Resident Caretaker 382-8096

DOWNTOWN
Well kept, clean and bright, ideal for elderly couple.
1-Bedr. — $95
Phone 384-9335

A. BERNARD and CO. LTD.
655 Fort St. 384-9335

SPRINGRIDGE APTS.
1235 BALMORAL

MODERN, COMFORTABLE AND SPACIOUS STUDIO SUITES, FRIG AND STOVE — WALL-TO-WALL CARPET. WALKING DISTANCE TO TOWN.
$130 PER MONTH
TO VIEW CONTACT
STE. 205 - 386-9258

MADRONA MANOR
1955 ASHGROVE

CLOSE TO JUBILEE HOSPITAL. QUIET LOCATION. FULLY MODERN AND SPACIOUS. EXCELLENT CONDITION.
1 BDRM — $125
2 BDRM — $150
CONTACT RES. CARETAKER
385-7872

I F TRANSPORTATION REQUIRED
PHONE 384-9335

A. BERNARD and CO. LTD.
655 Fort Street 384-9335

YVONNE MANOR
2630 COOK ST.

NEW BUILDING, HIGH ON THE HILL, ON BUS LINE

Available now, 3 attractive 1 bedroom suites, 1 only 2 bedroom also 1 bachelor apartment with beautiful panoramic western view. Wall to wall carpets, coloured appliances, patios. Heat—cable and parking included at moderate rates. For appointments to view please phone 385-0927 or call at Apt. 102—2626 Cook St.

"For True Value Rental
Check and Compare"
Monte Carlo

1030 Pendergast 383-9076

2-bedroom suite—$165
1-bedroom—$138 to $140

"Casa Montego"
1055 Pendergast 382-4090

1-bedroom suite—$130-$138
These luxurious modern apartments in desireable Fairfield location. Near park, sea, bus and city centre.
G and O Holdings 388-7331

DARDENELLES
1445 Fort 386-0467
1-bedroom suites $123, $130
2-bedroom suite - $160
(Small child welcome)
No Pets
Balcony, drapes, W-W carpets, colored appliances, parking, elevator.

VANCOUVER VILLA
710 Vancouver St. 386-6461

1-Bedroom $130

Quiet apartment in desirable Fairfield location. Close to park, sea, bus and city centre
G. and O Holdings, 388-7331

ROYAL LANCER APTS.
Adjacent to Shelbourne Shopping Plaza...controlled entrance, and elevator, 1 bedroom, $123, 2 bedroom, $150. Phone 477-8752

GORGE VALE APTS., 1180 COLville, 383-2605, de luxe 2-bedroom suite. Built-in china cabinet, intercom, cable. $148.

2 BEDROOMS AND DEN, 906 McClure. Spacious and quiet for quiet people. Close in. $160. 384-8218.

1015 MOSS ST. 1-BEDROOM, fireplace, $120. Available July 1. Sorry, no children. 382-6872, 386-7637.

UNFURNISHED 1-BEDROOM basement suite. Near Central Park. 382-4565.

BACHELOR SUITE, SELF-CONtained. Older tenants. Good location. July 1st. $77. 385-2009.

LARGE 1-BEDROOM, ESQUIMALT. Close to bus, shops. Heat, Cable, laundry. 385-3848.

MODERN 1-BEDROOM SUITES in town, $128, $130. 386-9370.

SPACIOUS 1-BEDROOM SUITE, vacant, close in, $80. 384-9973.

200 APARTMENTS TO RENT UNFURNISHED

MT. TOLMIE RIDGE APTS.
Panoramic views, 106 outstanding deluxe suites on a six acre private park.
—Heated indoor swimming pool
—Sauna bath
—Hydro-therapy pool
—Billiard room—View lounge
—Hobby room—Workshop
—Enclosed parking
—3 elevators
—Concrete floors
—Excellent soundproofing
BACHELOR $133.00
ONE BEDROOM from $145.00
LARGE ONE-BEDROOM WITH VIEW $171.00
TWO BEDROOM from $190.00
—Enclosed parking included.
—Many suites contain two bathrooms and shag carpets.
For further information call:
Mr. R. Bowlby
598-1121

OAK BAY
WINCHESTER COURT
"Beautiful Courtyard Entrance"
—92 de luxe extra spacious suites
—Quality wall-to-wall carpeting
—Concrete floors, Dble. walls
—REC. ROOM WITH BILLIARD AND BRIDGE TABLES.
—SAUNA ROOM
—WORKSHOP
—Walnut kitchen cabinets
—Feature wall, china shelves
—Colored appliances
—Cushion floor, kitchen and bath
—Generous living areas
—All suites include heat, cablevision, drapes, storage, parking
—Courteous resident managers.
BACHELOR $123
ONE-BEDROOM from $135
Call Mr. and Mrs. A. Greul, No. 417-1063 Foul Bay Rd. — 592-6345

"THE ROYAL RICHMOND"
JUBILEE AREA
FREE ELECTRICITY
Best rental value in the area.
BACHELOR $120
Mr. N. Demmons 386-0621
No. 201 — 1720 Richmond Rd.

PARK PACIFIC APTS. LTD.
For details and transportation to view all above suites, call Mr. R. Bowlby, Prop. Mgr. 598-1121.

TUDOR ESTATES LTD.
2030 Douglas St.

THE RICHELIEU
3187 Shelbourne St
Phone 592-0554
1-Bedroom from $127
2-Bedroom from $166
Corner suites also available.

THE FONTAINEBLEAU
3159 Shelbourne
Phone 592-1761
1-Bedroom $130
2-Bedroom $166
These twin apartment buildings are situated close to all shopping and transportation and offer all modern apartment conveniences.

CHARTWELL HOUSE
1343 Harrison St.
Phone 388-6930
1-Bedroom from $125
2-Bedroom from $156
Located on a quiet street close to all transportation, wall-to-wall, drapes, cablevision, heat, controlled entrance all included.

ADULTS ONLY, NO PETS

THE
PRINCESS PATRICIA
701 - 703 Esquimalt Rd.
and Inner Harbor
View the Blue Pacific
From our Spacious Suites
—Cable vision
—Lounge
—Sauna
—Controlled Entrances
—Sound-proofing
—Recreation Room
—Child 2 and under welcome
Inquiries 9 a.m. to 8 p.m.
Phone 382-2223

SUITE IN A CONVERTED house in high location off Rockland Avenue with unsurpassed view; balcony 40 feet long; contains 2 bedrooms, bathroom, hall, large living room with open fireplace. Separate dining room and kitchen; wall to wall carpet throughout; newly decorated; available July 1st; rent $300. Phone Ker & Stephenson Limited or Owner at 1626 Rockland Avenue. 382-3770.

$124
Carolwood Apts. — 1361 Pandora Ave. 1-BDRM suite. Ph. 382-1498.

$125
Royal Lynnwood Apts. — 1310 Hillside Ave. 1-BDRM suite. Ph. 385-6454.

P. R. BROWN and SONS LTD.
762 Fort Street 385-3435

ELMWOOD TERRACE
1399 STANLEY

1-bedroom suites, adults only, billiard room, wall-to-wall carpeting, controlled entrance, sauna, cablevision, drapes, electric heat. $130 per month. Resident Manager, 384-1780.

CHERRY BLOSSOM COURT
310 ST. JAMES STREET
$129—1-BDRM Suite
$167—2-BDRM Suite
Phone 382-4546
P. R. BROWN and SONS LTD.
762 Fort Street 385-3435

GOODACRE TOWERS
350 and 360 DOUGLAS ST.
Directly opposite Goodacre Lake in beautiful Beacon Hill Park. Customary highrise amenities. Studio, 1 and 2 bedrooms available. Mature adults only. Sorry no pets. For further rental information phone 385-6111, 9 to 5.

UNIVERSITY DISTRICT
TARA COURT
3880 SHELBOURNE ST.
Spacious carpeted 1-bedroom from $132. 2 bedroom from $156. Modern block. Balconies. Adults. Allowance made for small pets.
477-3876 or 477-3038
Investors Syndicate Realty Limited

THE ROYAL SCOT —
425 QUEBEC ST.—PH. 385-3543
New apartment building with furnished and unfurnished suites; indoor pool, hydro-therapy pool, saunas, shag carpets, underground parking, laundry, games room.
P. R. BROWN and SONS LTD.

THE BELGROVE
Spacious 2-bedroom deluxe second floor, 1 bedroom. Top floor, hardwood floors, elevator, free laundry. Adults. At bus. 1505 Belcher, corner Oak Bay Avenue. Mrs. Eta Wyle 382-7405.

TWO 1 BEDROOMS, $99.50 PER month. One 2-bedroom, $129.50 per month. Heat and water included. Esquimalt. Rhynhard Developments Ltd. 384-1711, 478-1963.

RIDGE APTS., 2120 RIDGE RD. Very attractive, 1-bedroom suite with carpets, drapes, cablevision, etc., $123. Babies welcome. To view call Mr. Krieger, 387-6506.

951 FAIRFIELD
Equipped 2-bedroom apartment, garage, patio, garden, free laundry, cable TV, walk to town. 382-7562.

PARKLODGE APARTMENTS —
912 Heywood, on Beacon Hill Park. Spacious 1-bedroom suite $125, garage $7. Prefer mature adult, phone 382-4464.

JUNE 15TH. SPACIOUS NEWER 2-bedroom suite, Heat, cable, water, washing, $145. Suit older couple. 3861 Shelbourne, 592-3663.

THE CORONA
1-bedroom modern suite, $130. 382-0248.

ONE- AND TWO-BEDROOM suites in Esquimalt, near Nadon, no pets. 656-1779.

2 BEDROOM, $150. 1 BEDROOM, $123. Available now. Tremaine Apts., 1311 Stanley St., 592-2218.

DELUXE 2-BEDROOM, BUILT-IN electric range, etc. Cablevision, laundry facilities. $152. 385-4281.

1-BEDROOM SUITE, PRIVATE entrance, view 4-8 p.m. daily, 2-1274 Haultain. $95.

SOUTH OAK BAY. SUNNY 1-bedroom suite, $135. ADULTS. 592-7025.

DOWNTOWN BACHELOR range, fridge, $75. Available July 1, Royal Trust, 388-4311.

ROSEHILL MANOR
1-bedroom, wall-to-wall, cablevision, 904 Hillside. 386-9048.

1245 PANDORA. 1-BEDROOM suite. After 5 — 382-8836.

200 APARTMENTS TO RENT UNFURNISHED

CHARTER HOUSE
435 Michigan
384-8923

REGENT TOWERS
415 Michigan
383-6216

AVAILABLE
—Bachelors
—1-bedrooms
—2-bedrooms
—Swimming pool
—Covered parking
—Cablevision
—Located in spacious well-kept grounds
—Pleasant stroll to downtown
—Choice ocean view

All Rental Enquiries Welcome

Managed by
NORTH WEST TRUST
386-3534

NOW RENTING:
Victoria's most central Highrise Development
VIEW TOWERS
1147 Quadra

ASSISTING PEOPLE ON A LIMITED INCOME.

"PLEASE"
NO CHILDREN OR PETS

Bachelor suites starting at $87.00
1-Br. suites Starting at $111.00

FEATURING:
—Hot water heating
—Whirlpool and sauna
—Complete shopping complex to follow
—Two blocks from mid-town
—Parking available

For appointment for RENTING
Call Resident Manager
Mr. A. R. Templeton
382-0922

MAPLEWOOD GREEN
3255 Cook St. at Maplewood
Victoria's newest Apartment Complex
RESERVE NOW!
Includes:
Indoor Swimming Pool
Sauna
Workshop Area
Recreational Facilities
Studios from $105
1-bedrooms from $128
2-bedrooms from $150

OPEN TOVIEW DAILY
From 11 a.m. to 8 p.m.

LONDON FLATS
1321 BROAD ST.
A very unique downtown location. BRAND NEW w-w carpeting, controlled entrance, sundeck, electric ranges and fridges.
ONE BEDROOM $138
BACHELOR $115-$120
BROWN BROS.
ON BLANSHARD
385-6771 Anytime!

GREENLEAVES APTS.
2523 WARK ST.
You must see these bachelor suites renting at $110 per month. New building with heat, w-w carpeting, cablevision included. Quiet location. Resident Manager. Sorry no pets.
BROWN BROS.
ON BLANSHARD
385-6771 Anytime!

CAMELOT APTS.
UNIVERSITY DISTRICT
3820 SHELBOURNE
1-bedroom vacancies, $126 and $138. No children or pets. Free parking and laundry. 477-4928.

ROCKLAND ARMS
1030 LINDEN AVENUE
Large 1-bedroom suite, quiet block, fourth floor, Olympic view front double balcony walking distance downtown, mature tenants only. No pets. Resident owner.

LARGE LIVING ROOM-dinette, kitchen, bathroom, in modern block, near Queen Victoria Hospital. Cablevision, laundry room, 2 bedrooms, $140. 1 bedroom, $120. Furnished, $140. Adults. 386-7385.

HERITAGE HOUSE
520 RITHET
4 suites left ranging from $135 to $155. Good locations to town, schools and bus transportation. 382-1967 or 477-8366.

SEARS AREA
$125. 1 B.R. deluxe apt. Heat, hot water and cable inc. Manager, 384-3391 or Western Homes Ltd. 382-9513.

JUNE 1 OR SOONER. 2-BEDroom apartment in 4-plex, $140. Working couple preferred or with baby under 1 year welcome. No pets. 382-0120.

2-BEDROOM APARTMENT IN Esquimalt with own entrance, fridge and stove included. 2 children allowed, no pets $135. 386-7994.

COLUMBIA APTS. 800 ADMIRals. 2 bedrooms, July 1. $175 includes electric heating, hot water, hydro, cablevision, etc. 382-6823 or 388-7551.

OAKLAND MANOR
Hillside at Cedar Hill Road
Wall-to-wall, cablevision, balcony
De luxe 1-bdrm suites, from $125
Adults. Ph. 383-4808 or 386-6266

BUNGALOW COURT. 1-BEDroom, large living room, private entrances, cablevision, heat. $125. Adults. Available now. 479 Cook Street. 383-0952.

OLYMPIC VIEW
Available now, 1-bedroom spacious suite, private entrance, fireplace, panelled kitchen, utilities and drapes included. $155. 383-5557.

FAIRFIELD, OPPOSITE HOLLYwood Park, ground level, cozy 1-bedroom, laundry, suit quiet adults, $113. 477-2838.

COSY MAIN FLOOR 2-ROOM suite, reliable couple, park-like surroundings. 384-8278. 1278 Yates St.

LARGE 1-BEDROOM SUITE, fridge, range, cablevision, heat and water supplied. 386-6409 after 10 a.m.

1-BEDROOM APARTMENT, heat, water, stove, fridge and carport included. Laundry facilities. $135. 386-0916.

BERWICK MANOR
1-bedroom suite, $120, adults only. 40 Boyd St. 382-3720.

NEW FOUR-PLEX, 2-BEDROOM, colored appliances, wall-to-wall shag, $195. 382-0428 or 386-4601.

LYNMOUR MANOR
Large bachelor suite, $90. Mature adults. 382-4314.

ELDERLY PERSON ONLY. Small suite for rent. $45. 1413 Fort St. Western Homes Ltd. 382-9513.

ONE-BEDROOM SUITE, 4TH floor, $140. Oak Bay Avenue. 598-3662.

200 APARTMENTS TO RENT UNFURNISHED

CASA DEL GRANDE
1505 RICHMOND
One 1-bedroom, $135
Available July 1

Superior laundry styling combined with all modern conveniences, makes this block RIGHT FOR YOU.
Call Resident manager, 385-4259

CASA DEL RIO
1535 JUBILEE
1-bedroom suite, $130, 4th floor.
Available July 1

Located on quiet street, this unit has wall-to-wall carpet and all modern conveniences. Close to shopping centre, hospital and bus service.
Call Res. Managers — 385-9405

FERNWOOD MANOR
1575 BEGBIE
TREAT YOURSELF
TO THE VERY BEST
IN APARTMENT LIVING
Huge indoor skimming pool, sauna bath and hydrotherapy bath, hobby room, car wash facilities, extra soundproofing, free cablevision. Locked entrances. Competent resident managers. For July 1 occupancy, 1-bedroom suites from $137. One 2-bedroom at $187.
386-9453
Mr. and Mrs. John Bagshaw,
Res. Mgrs.
BUILDERS AND DEVELOPERS

TUDOR ESTATES LTD.
2030 Douglas St.

ST. MARGARETS
1830 Fern St.
If you have seen the rest then see the best. This new apartment building featuring:
—Indoor Pool
—Therapy Pool
—Rec. Room
—Saunas
PLUS cablevision, heat, wall-to-wall, custom drapes, harvest gold kitchens and controlled entrance offers:
1 bedroom from $139
1 bedroom and den from $156
1 only de luxe two bedroom (July 1) $195
Resident manager Suite 101, phone 385-0301 or assist manager, Suite 128, phone 386-9052.

PRINCESS LOUISE
310 ROBERT ST.

MAGNIFICENT SEAVIEWS
This NEW apartment block has all the features you expect to find in a de luxe block plus many more.
OPEN TO VIEW DAILY
You must HURRY
If you wish to take advantage of our reasonable rents, as there are only a few 1 and 2-bedroom suites left.
CALL NOW AND LET US SHOW YOU HOW MUCH YOU CAN SAVE.
1 child acceptable.
1 bedroom from $125.
2 bedroom from $150.
Mrs. M. Welsh, 386-7455
Stolz Bros. Realty

SPRAGUE CENTRE
903 Esquimalt Rd.
Prestige 1, 2-Bdrm. suites
$140-$195
Wall-to-wall carpeting
Bus Stop at Door
Call 382-7084 or 386-1341
A. E. LePAGE
Boulthee Sweet Ltd.,
Hillside Shopping Centre

SIDNEY VILLA
2360 HENRY AVE.
SIDNEY
Extra space available for your boat or trailer.
2 1-Bedroom Suites
Free parking, cablevision, heat, hot water, drapes. Wall-to-wall. Elevator. Controlled entrance. Laundry facilities on each floor. Near Marina, shopping plaza and senior citizens' centre. Sorry, no children or pets. Resident Manager, 656-4259 or 386-1359.

THE MARY STUART
1035 McCLURE

Comfortable, quiet, large, one-bedroom suite in new Fairfield apartment. $133.

Mature adults only. No pets.
Resident Manager, 384-8225
Diamond Developments Ltd.

OSTERLEY COURT
1526 RICHMOND, NEW
Soundproof concrete floors
Controlled entrance
Wall-to-wall carpets, drapes, cablevision, electric heat and parking included.
1-bedroom, $130 and $135
2-bedroom, $165 and $170
Resident Managers
386-7767 or 477-7062
Sorry, No Children or Pets.

ELDORADO APTS.
1461 FORT ST.

Spacious corner suite, nice outlook. 2 bedrooms. Convenient to town, quiet well managed block. $135. Also, deluxe suite, wall-to-wall carpet. $140. Free heat, laundry and cablevision. Adults only. No pets. Mrs. French, 385-3367.

COLONY PARK MANOR
1080 Poplar
UNIVERSITY DISTRICT
1 Bedroom suites
from $130 to $165
SWIMMING POOL, SAUNA, HYDROTHERAPY
AND RECREATION ROOM
477-6731

CAIRN VILLA
Beautiful park-like setting, all modern conveniences. 1 and 2 bedroom suites situated at Lampson and Old Esquimalt Rd. at Highrock Cairn Park. Mature child welcome. For further information call Manageress, Mrs. Wood, 383-2239 or 477-5283.

ROCKRIDGE APARTMENTS
1126 Rockland 382-2410

1-bedroom, $125

Situated in quiet Fairfield location has all modern conveniences, close to town, park and sea.
C. and G. Holdings 388-7331

OAK BAY AVE.
2 OR 3-BEDROOM SUITE, SUIT able for 2 adults, heat, water, range, fridge included. $165 per month. Daytime 598-3913, evenings 479-3040.

SILVERWOOD 477 QUEBEC. Two blocks to parliament buildings. 1-bedroom plus den; modern, quiet, well maintained, walk to town. Adults. $122. 384-9798.

GRANITE HOUSE
2105 Granite St., Oak Bay
1 bedroom suites from $125. Ph. 592-7673.

MODERN 1-BEDROOM, LARGE sitting and dining area, stove and fridge, free laundry, cablevision, $107.50, no children. 384-5473.

LARGE 1-BEDROOM WITH fireplace, in Esquimalt. Private entrance. Heat supplied. Available July 1. 385-2289.

SIR, NO STEP. LARGE BEDroom. Quiet. Close. Fridge. Cablevision, utilities. 384-7495.

QUIET, OWN ENTRANCE. 1-bedroom, for non-smoking adults. Harrist near Gorge. 383-4752.

BACHELOR SUITE, 2 BEDROOM, $124. Belmont Terrace Apts., 1080 Belmont Ave. at Fort St., 382-2218.

$85 BACHELOR, MODERN, heat, hot water, range, fridge. 2600 Prior. Adult. 384-5095.

BACHELOR SUITE, $105. 386-6966 after 4.

JULY 1. 2-BEDROOM SUITE, Fort—near Linden, $170. 386-4096.

200 APARTMENTS TO RENT UNFURNISHED

THE SEAGATE
H
E
S
E
A
G
A
T
THE SEAGATE

307 ESQUIMALT ROAD

ON VICTORIA'S HARBOR WATERFRONT WITH VIEWS OF HARBOR, OCEAN, AND OLYMPIC MOUNTAINS

WITH VERY LARGE INDOOR HEATED SWIMMING POOL AND HYDROTHERAPY POOL

WITH RECREATIONAL FACILITIES BEYOND COMPARISON ON VANCOUVER ISLAND

A FULL SCALE HEALTH SPA WITH PROFESSIONAL STAFF

WITH LANDSCAPED GROUNDS AND A LARGE WATERFRONT COURT YARD

ALL PARKING IS INDOORS AND OUT OF SIGHT

ALL SUITES HAVE LUXURIOUS LONG SHAG CARPETING THROUGHOUT

EARLY VIEWERS HAVE FIRST CHOICE FOR WATERFRONT AND VIEW SUITES

ADULTS ONLY
NO PETS

REASONABLE RENTAL RATES
ONE BEDROOM SUITES
$145 - $170
TWO BEDROOM SUITES
$170 - $200
FOR RENTAL INFORMATION PHONE RESIDENT MANAGER, 383-1778
OFFICE 386-6300

Diamond Developments Ltd.

P. R. BROWN RENTALS
"The People to See — P.R.B."
1-BEDROOM SUITES
$115—Sunridge Apts., 1244 Balmoral Rd. Ph. 383-5565.
$115—Grant Heights Apts., 1240 Grant St. Ph. 384-2283.
$115—Rosewood Apts., 2559 Quadra St. Ph. 386-4828.
$118—Central Manor, 1222 Fort St. Ph. 383-2355.
$120—Carlwood Apts., 1361 Pandora Ave. Ph. 382-1498.
$120—Clover House, 1128 Yates St. Ph. 384-6855.
$120—Senator Apts., 1244 Oak Bay Ave. Ph. 386-4821.
$120—Cherry Blossom Court, 310 St. James St. Ph. 382-4546.
$125—Royal Lynnwood Apts., 1310 Hillside Ave. Ph. 385-6454.
P. R. BROWN & SONS LIMITED
762 Fort Street 385-3435

LORD AND LADY SIMCOE
The Simcoes
"Victoria's Prestige Address"
One and two-bedroom
Furnished or unfurnished
Large heated pool in
Delightful Garden Setting
Saunas
Soundproofing
Wall-to-wall carpet
Free outdoor parking
Recreation room
Lounge
Cablevision
Controlled entrances
980-950 Simcoe St. 385-3133

BELLWOOD PLACE
1125 OSCAR ST.
This new quality-built apts. featuring spacious 2bs with all modern conveniences, some with REAL FIREPLACES.
INCLUDING:
—Cable
—Broadloom W-W Carpet
—Decorator Drapes
—Heat
—Large Balconies
—Parking
—C. Ent.
—Elev.
—Superior Soundproofing
Call Campbell-Rae Mgmt. 384-7404 or Bayshore Realty Ltd. 386-6404.

CHRISTIE POINT APTS.
PORTAGE INLET
Available for July 1st. 2-bedroom suite, lovely view, adults only, $135. Family 2-bedroom suite, $145. Both include heat, stove, fridge, full drapes and cablevision.
Features: Outdoor pool, boat dock, workshop, 4 playgrounds, no through traffic, estate surroundings.
2931 Craigmoor Rd. 385-0988
No Pets

CLOSE TO SIMPSON'S MALL
1-bedroom $135.00

Bus stop at door. Wall to wall broadloom, free laundry, cablevision and parking. Individually controlled heating. Well behaved children or pets. Phone 386-9713 or 386-7274 eves. 385-4145 eves. W. F. Tellier Securities Ltd.

GEORGIA MANOR, SIDNEY
2-bedroom penthouse with water view. Includes heat, water, cablevision, covered parking. $200. Manager, 656-1286.

PARK ROYAL MANOR
Cook and Pemberton, 1-bedr. suites
Royal Trust Co.
386-4211

ONE BEDROOM, $130 AND $135. Available now. Very quiet location. Free laundry. Kingsmead Apts., 2592 Vancouver St., 592-3218.

2-BEDROOM SUITE, ALL UTILIties. Elizabeth Apartments, 460 Chester. Available July 1st. $138. 385-5265.

2-BEDROOM SUITE, PETS WELcome, wall-to-wall carpet, heat, hot water, cablevision. $130. 382-3262.

THE CHATELAINE
1-bedroom modern suite, $120. 2-bedroom suite from $160. 385-4809.

$85 BRIGHT 1-BEDROOM suite in the heart of town. Frigidaire, stove, fridge, person. Available July 1. 386-3028.

ONE BEDROOM SUITE AVAILable July 1. Includes carpet, free laundry. Westlife Apts., 1010 Johnson Ave. 386-2328.

$90. 1 BEDROOM, MODERN heat, hot water, range, fridge. 937 Esquimalt Road. Adults. 384-8409.

200 APARTMENTS TO RENT UNFURNISHED

KIRKCALDY APTS.
575 MARIFIELD OFF GOV'T
Close to Parliament Buildings and PARK. Very quiet setting.
1 bedroom from $137
2 bedroom from $160
Bachelor from $107
All suites with drapes, wall-to-wall carpets, cablevision, soundproof construction. Free parking.
Children considered.
Resident Manager, Ste. 210
Phone: 388-4074 anytime

SWIFTSURE APTS.
340 SWIFTSURE ST.
1 bedroom from $130
2 bedroom from $160
Bachelor from $105
1 block from Dallas Road
Close to Gateway, Banks, and bus lines. Large roomy suites, concrete floors, wall-to-wall carpets, drapes, cablevision, free parking.
Children considered
Resident manager, Ste. 208 Phone: 384-1084 anytime.
Sanrington Enterprises Ltd.
For further information on the above call 384-4128 weekdays 9:30-5:00. Transportation available.

GRANADA COURT
1123 FAIRFIELD ROAD

PRESTIGE APARTMENT

One bedroom suites from $137
Two bedroom suites from $175
Bachelor $125

Billiard room
Wall-to-wall carpeting
De luxe suites with vanity and dressing room in master bedroom
Master area
Curbside entrance
Soundproofing
Corner suites with windows in dining area
Sauna
Bus passes door
The most spacious suites in Victoria

KER & STEPHENSON LTD.
385-3411

YORK MANOR
1231 RENDALL

DELUXE SUITES
WALL TO WALL CARPETING
COLORED APPLIANCES
ELEVATOR
THERAPEUTIC POOL
FREE OFFSTREET PARKING
INCLUDES HEAT, WATER AND CABLEVISION

BACHELOR SUITES FROM $114
ONE BEDROOM FROM $132

Call Res. Mgr., 384-1214
CANADA PERMANENT RENTALS

QUEENSWOOD ARMS
655 COOK ST.
(Close to town, shops, park and bus)
"Modern conveniences at reas

206 DUPLEXES TO RENT

DUPLEX — WALNUT STREET
One bedroom lower duplex, living room, kitchen, dining room, bathroom, fireplace, heat supplied, children welcome, $135.
KER and STEPHENSON LIMITED 385-3411

FOUR BEDROOMS $195 Per Month
Nearly new, on quiet street in ESQUIMALT. Colored appliances, cablevision, W-W carpet, full basement. Close to schools, shops and bus.
Bayshore Realty Ltd. 512 Fort St.
388-6424 Victoria 388-6424

Spacious 3 Bdrm Upper Duplex available June 30th. LR with fireplace, DR, Large kitchen, Sun deck, Garage and laundry facilities. Water, heat and cable incl. $195.00 per month.
Please call Maureen Mullen at 382-4231.
RITHET AGENCIES LIMITED 714 Fort Street

SIDNEY DUPLEX —$165
Large modern 3-bedroom, 1½ baths, wall-to-wall carpets, carport, children and pet permitted. Available July 1st. O.K. Rentals. 384-3414.

CHILDREN WELCOME IN THIS modernized up and down unit, 3 large bedrooms, family sized kitchen and liv. rm. Convenient location. Heat light included $165 P.M. Martin Agencies Ltd., 598-4564.

MODERN, SPACIOUS, 2-BEDroom, Lansdowne area. $160. Also, comfortable 2-bedroom, $145. Stoves, fridges included. 598-4060 evenings.

IN HEART OF SIDNEY Well laid out attractive 3 bedroom, 1½ bathroom unit, wall-to-wall carpet, with carport. Close to downtown. 656-4000.

3 BEDROOMS, LARGE LOT, 1½ bathrooms. Available June 1st. $175 — $185 per month. Langford. Phone Rhynhard Developments Ltd. 384-7711, 478-1983.

PANORAMIC SEA VIEWS AND treed seclusion in the shelter of Gonzales Hill. A large upper 2-bedroom suite, many extras, $235. Enquire 598-1406 after 6 p.m.

LANGFORD SIDE-BY-SIDE, 2 bedroom, fridge, stove, no pets. $130. Apply 1075 Goldstream. 478-5983.

OFF JACKLIN ROAD, MODERN, spacious, 2-bedroom, oil furnace, cablevision, fridge and stove. 478-5260, 478-2225.

HAULTAIN AREA, MODERN 2-bedroom duplex includes heat, water, stove and fridge, $170. 382-0639.

DE LUXE DUPLEX — OAK BAY. 3-bedroom, 2 full baths, finished basement with rumpus room. $210 monthly. Phone 592-3212.

LARGE UNFURNISHED 1-BEDroom suites. Lower, $90; upper, $80. Suit older people. 1044 Pandora.

DE LUXE 3-BEDROOM, 1½ bath, carport, etc. Gordon Head. $179 month, including water. 658-8935, 477-2156.

SIDE BY SIDE 2-BEDROOM, fridge, range and full basement. Victoria West, now available, $140. Adults only. 598-4184.

ESQUIMALT 2-BEDROOM DUplex, stove, fridge, cablevision, available June 16, $123.50. Royal Trust Co. 388-4311.

NEW 2-BEDROOM APARTMENT, 1 child acceptable. Available immediately. $165. 386-7455. Sleep Bros. Realty.

1772 FORT STREET, 2-BEDROOM duplex, $150. Fridge, stove, heat, water included. Available now. 386-0690.

SPACIOUS 1-BEDROOM UNIT IN new duplex, Langford, $100. 658-8805.

2-BEDROOM SUITE, FURNISHED or unfurnished; furnished $160, unfurnished $150. 385-0769.

2 BEDROOMS, DRAPES, fridge, range, dryer, Gorge waterfront. $175. 479-7366.

2-BDRM. LOWER DUPLEX, rent $135, available May 15. Byron Price and Associates Ltd., 385-2458.

210 HOUSES TO RENT UNFURNISHED

Gordon Head Townhouses
Blair and Larchwood
Perfect for family living, large 2 and 3-bedroom units, spacious living and dining room, wall-to-wall carpeting, includes all appliances. Rumpus room, full basement. Separate courtyard, beautiful playgrounds. Within 3 blocks of all schools and UVic. No lease. $205 and $220. Phone 477-5422.

$185
1979 TAYLOR STREET
3-bdrm. family home with sundeck in desirable area. Excellent condition; full basement; drive-in garage; fenced rear garden.
P. R. BROWN and SONS LTD.
762 Fort Street 385-3435

2-BEDROOM HOUSE ON BELmont Avenue at $125. Available July 1st. 1 bedroom apartments on 1150 Queens from $128. Free cablevision, all electricity included. 1 child welcome. Available immediately. 477-2473, 388-9791.

2-3 BEDROOM HOME $140 P.M. AVAILABLE NOW!
Close in. Clean. Easy to maintain. Be the first to phone 383-5836.

WILL RENT BEAUTIFULLY REdone 4-bedroom home for $225 a month with option to purchase, within 1-mile circle. Immediate occupancy. 383-7786.

AVAILABLE NOW — 2 BEDRMS, elec. heat, Fridge and stove included. $110 per mo. Mr. Wong, 385-2458. Byron Price and Assoc. Ltd.

AMONG THE OAKS, 2 YEARS old, 3 bedroom, rumpus room, washroom and garage in basement. Adults only. Available July 1st. $200. 383-6674.

HOUSE TO RENT, LARGE lounge with fireplace, 3 bedrooms, electric stove, fridge, basement. Good location. From July 1st. $160 month. 385-1985.

ESQUIMALT, 3-BEDROOM BUNgalow, garage, nice garden, near shopping centre, bus. $225. 382-2221.

3-BEDROOM, FULL BASEMENT, stucco home, large lot, convenient location, available July 1. $185. 477-8956.

4 BEDROOMS, 2 BATHS, LARGE treed lot, $250 per month. 3535 Quadra St. possession July 1. 112-659-7104 or 659-7833 evenings.

TWO-BEDROOM HOUSE, $85. suit older couple fond of gardening. 383-0084.

3-BEDROOM NEAR JUBILEE hospital, full basement, clean and warm, $175. 477-5057.

1-BEDROOM DUPLEX, 40 GOVernment St., available July 1st, $125. 384-9792.

AVAILABLE JULY 1ST, 4 BEDrooms, fenced yard, near UVic. 598-1630 after 9 p.m.

$168 PER MONTH, FAIRFIELD. 4-bedroom house, available July 1st. 383-8593.

1-BEDROOM HOUSE, 3247 IRMA St., $120 month. Phone 384-5711.

3-BEDROOM HOME, FULL BASEMENT, fenced. 383-0883.

211 HOUSES TO RENT FURNISHED

VISITING TEMPORARILY? 6-room, fully furnished, includes colour T.V., for summer months, at $250 a month. Includes all utilities. References. See owner at 740 Newbury Street.

MODERN LARGE FAMILY home, architect designed, wall-to-wall carpets, very secluded. Mt. Tolmie area. Furnished or unfurnished. One year lease starting August 1 at $425 a month. 592-4203.

10235 W. SAANICH RD. $175 Lovely 1 BR. at Pat Bay completely and beautifully furnished extra 1 bdrm. guest cottage included. 386-1361
Canada Permanent Rentals

NEW MOBILE HOME, rental purchase plan: Rent now, buy later. Enquire at WAGON TRAIN 386-3291.

6 ROOMS, MODERN AND clean, Gorge area. No step. Fully furnished. Quick possession. For appointment phone 478-5730.

6 ROOM HOUSE FOR RENT, 1509 Arbella, at Cormorant. 386-2069. City Centre.

213 HOUSES WANTED TO RENT

FURNISHED HOUSE WANTED
Gentleman, single, completely furnished home. Ten Mile Point, Cordova Bay, Oak Bay, or Gordon Head, Seaview. Highest references. Up to $300 a month. 477-8594.

LET US RENT YOUR HOUSE We have clients waiting for two and three-bedroom homes. We offer good management. Careful tenants and reasonable rates.
PEMBERTON HOLMES LTD. 384-8126

RESPONSIBLE PROFESSIONAL man requires unfurnished 2 bedroom house, with basement; work area; quiet street. By July 1. $150 - $160. Mature daughter. No pets. 386-0082 mornings or evenings.

IF YOU CANNOT SELL YOUR home, we have reliable tenants waiting to rent. Phone Mr. Keen, Boorman Investment Co. Ltd., 386-9213.

FOR JULY FIRST, SAANICH, two or three-bedroom, fenced yard, dryer-washer hookup, basement, A-O heat, reasonable rent. 384-0883.

3 OR 4 BEDROOM HOUSE, IN Esquimalt, For July 1. Reasonable rent for responsible tenants. References can be obtained. 477-9280.

RENTALS WANTED
Complete management services by trained and competent personnel.
DON STRIPLING, 386-1341
CANADA PERMANENT TRUST

WANTED: TWO-BEDROOM home in Shelbourne area to rent with option to buy, immediately. No agents. 658-8486.

WORKING GIRL WANTS 1-2 bedroom cottage. Acreage, garden preferred. Lease considered. 477-3516.

PROFESSIONAL COUPLE WITH excellent references require reasonably priced house for immediate occupancy. 592-9041.

WANTED TO RENT: SMALL house, Shawnigan Lake area. 384-8584.

URGENT — HOME FOR FAMILY of 5 on Salt Spring Island or other quiet setting. 384-5435.

215 HALLS, WAREHOUSES, STORES AND OFFICES TO RENT

PRIME OFFICE SPACE DOWNTOWN
ALL WITH GOOD PARKING NEARBY
515 square feet with 3 private offices and small open area, heating, air conditioning, elevator, excellent parking.
800 square feet with large open area and two private offices, heat, air conditioning, elevator.
6,000 square feet, brand new modern all open office space, heat, air conditioning, elevator, lots of parking nearby. This is really something at a rent which cannot be bettered in this city.
Several smaller modern offices, 165-400 square feet, all janitorial services and utilities included, central downtown location.
RETAIL STORE
1,075 square feet, all new store, heating, air conditioning.
900 square feet, downtown area, $155.
CALL
KER and STEPHENSON LIMITED 385-3411

NEW STORES AND OFFICES TO BE CONSTRUCTED AT CORNER OF METCHOSIN ST. AND LAGOON RD. FOR OCCUPANCY FALL OF 1972. HEAVY TRAFFIC COUNT LOCATION. EXCELLENT RESIDENTIAL BACKUP. IDEAL FOR BANK, FINANCE CO. BARBER SHOP, REAL ESTATE, ETC. LEASE NOW AT REASONABLE RATES. JIM BROWNLEE 385-2481 385-3723 SWINNERTON, STEWART CLARK LTD.

OFFICE SPACE
AVAILABLE MAY 1
FORT NEAR COOK
Approx. 1,800 sq. ft. Fully serviced at $5 per sq. ft. Suitable for Real Estate — Insurance — Accounting, etc. PARKING SPACE AVAILABLE.
MONTREAL TRUST PROPERTY MANAGEMENT 1057 Fort St. 386-2111 Loc. 35

FORT ROYAL MEDICAL CENTRE
1900 RICHMOND AVENUE
473 Sq. Ft. of retail space available June 1. Suitable for barber or boutique shop. All information available from Rental Agents:
P. R. BROWN and SONS LIMITED
762 Fort Street 385-3435

900 SQ. FT. MODERN OFFICE space off Douglas. Ample free parking. Reasonable lease. 479-6924.

SMALL, GROUND FLOOR PRIvate office. 1086 North Park. $30, including heat and power. Ettema Realty. 383-7115.

FINE MODERN STORE FOR rent, near Fort St. Junction. Rent $195. 598-3972.

230 PERSONAL LOANS AND INSURANCE

HOME OWNERS Need Money Fast!
We are not in business to say "No"
EXAMPLES

amount	payments from
$2,000	$23.00
$3,000	$33.00
$4,000	$47.00
$5,000	$59.00

15 year ammort. — 5 year term.
Call Avis Acceptance, 386-9721 days; or 385-4165 evenings.

233 MORTGAGE LOANS AND INSURANCE

SECOND MORTGAGE LOANS
One of Canada's leading Second Mortgage Companies will loan you $1,600 to $10,000 or more quickly and confidentially.
Available for home purchase, renovations, debt consolidation, or any worthwhile purpose.
No hidden charges, up to 15 years to repay (or possibly 20 years), prepayment privileges.
(Also shorter term Personal Loans or Home Improvement Loans $300 and up available.)
Phone or Visit
CANADIAN ACCEPTANCE
1083 Fort St. 384-9371
50 Years of Experience

NEED MONEY?
WE HAVE MONEY AVAILABLE FOR 1st AND 2nd MORTGAGES FROM $1,000 UP. USE THE EQUITY IN YOUR HOME TO COMPLETE YOUR PLANS. CALL:
DON MacGILLIVRAY
A. E. LePAGE BOULTBEE SWEET LTD.
Hillside Shopping Centre 386-1341

$200,000, TO INVEST Investors headquarters. Conventional and private funds available for 1st — 2nd — 3rd mortgages. Also interim building loans.
BILL WESTCOTT
D. F. HANLEY AGENCIES LTD. 385-7761

233 MORTGAGE LOANS AND INSURANCE

MORTGAGE FUNDS AVAILABLE FOR ALL B.C.
FROM 9% (VICTORIA)
UP-ISLAND, LOWER MAINLAND, INTERIOR AND NORTHERN B.C.
HOMES, WATERFRONT PROPERTY
LAND OR DEVELOPMENT PROPERTY
Drop us a line or phone collect. Perhaps we can serve you. Let us have full details of your property so we may give you a quote as to rates, terms, costs, etc., with no obligation on your part.
Cash valuations given on any existing mortgages or agreements without obligation.
COURTESY TO FELLOW BROKERS
Write or phone Mr. Len Thomas at DOUGLAS HAWKES LTD. 901 Blanshard St., Victoria, B.C. PHONE 384-7138 (Collect) (After hours 479-4382 collect)
NO BONUS

NO BONUS HOME EQUITY LOANS
Here is your opportunity to borrow the inexpensive way. You may borrow up to 90% of your property value whether your home is paid for or not. No amounts too small or too large. Interviews in the privacy of your own home.
EXAMPLES:

amount	payments from
$2,000	$23.00
$3,000	$33.00
$4,000	$47.00
$5,000	$59.00

15 year ammort. — 5 year term.
FOR FAST COURTEOUS SERVICE CALL ME TODAY. MONEY IMMEDIATELY AVAILABLE.
W. A. (Bill) HODGSON 385-4328
24 Hour Service
Byron Price and Associates Ltd.

WE PAY CASH FOR MORTGAGES AND AGREEMENTS
If you are receiving payments but would like to sell your equity for immediate cash phone 385-9765 (including evenings and weekends).
ERIC CHARMAN
Charman Pacific Realty Ltd. (Across from Eaton's Parkade)
Lots of money available for new mortgages, first or seconds.

MORTGAGES FIRST SECOND THIRD
Increase Your TAKE HOME PAY with a debt consolidation loan from us. YOU CAN CUT YOUR MONTHLY PAYMENTS BY UP TO 50%. We also BUY and SELL Mtges. and Agreements For Sale. Fast, Personal Attention. All inquiries confidential. You're under no obligation.
B. J. LEDUC
M. P. Teller Securities Ltd. 912 Douglas Street
386-1214 386-3975

COMMERCIAL FUNDS FROM 8½%
RAE INVESTMENTS LTD. 388-7891
evenings
Mr. Green 658-5027
Mr. Stuber 385-3982

AVAILABLE INSTITUTIONAL AND PRIVATE FUNDS
1st and 2nd MORTGAGES also EXISTING MORTGAGES BOUGHT AND SOLD
K. M. JACOBSEN
386-1361 658-8679
Canada Permanent Trust Real Estate Division

BUILDERS' SPECULATION LOANS UP TO $35,000 9 PER CENT — 25 YEARS
P. R. Brown and Sons Ltd. 385-3435

MONEY TO LOAN ON mortgages. Quick decisions. Also agreements and mortgages purchased for cash. See us for top price.
A. BERNARD and CO. LTD. 655 Fort Street 384-9338

MORTGAGE MONEY
First mortgages available up to any amount at current interest rates. Quick decisions.
BROWN BROS. AGENCIES LTD. 1125 Blanshard 385-6771

IMMEDIATE CASH
$18,000 cash available for First mortgage on houses, duplexes. Quick action. Immediate cash. Arthur E. Haynes (1966) Ltd. 739 Fort, 386-3271.

CASH FOR YOUR MORTGAGE or agreement for sale. Quick decisions and highest prices paid. M. Braithwaite, Financial Survey Ltd., 384-9305. Res. 592-0638.

WE HAVE MORTGAGE FUNDS for any purpose or area. Quick service. Call O. Ireland: C. N. MONTAGUE & CO. LTD.
384-9318 (24 Hrs)

234 MORTGAGES FOR SALE

$12,880 first mortgage at 9%. $114.71 per month, 5-year term. $880 discount. M. E. Braithwaite, Financial Survey Ltd. 384-9305, res. 592-0638.

235 WANTED TO BORROW

FOR SALE: UNITS OF TITLE IN 3 apartment blocks, 95 suites. Your title subject to 25 year first mortgage registered in the Land Registry Office. Cost of equity to you is $6,000. Controlling owner will sign a mortgage to you for 3 years. Earning from mortgage 8½% plus audited statement of 8% return from rentals. Privelege to pay you off 12 months, buy you out on 60 days notice after 12 months. You share in capital gain from sale. You pay your own solicitor.
George Randall 477-4280
Swinerton, Stewart Clark, Ltd. 385-2481

$10,000 FIRST MORTGAGE ON new home, excellent security, very good credit ratings; reasonable interest rate. Victoria Press, Box 378. Will reply to all offers.

240 BUSINESS OPPORTUNITIES

FISH AND CHIPS!
Buy a real money-maker! Location is all important! This one is in the high density area of the city! For details and terms please phone, GLADYCE McCURE
385-2458 592-7123
Byron Price and Associates Ltd.

COMMERCIAL BUILDING FAIRFIELD $22,900
Stucco building, 18'x34', on 52'x100' commercial lot. Would suit retail, wholesale, office, etc. Phone J. ETTEMA, 383-7115. Ettema Realty, 1802 Cook St.

ATTENTION MEN'S HAIR STYLISTS
Excellent opportunity for hair stylist in Saanich Peninsula. 9 year lease with rent limitation. Shop presently in operation. Reply Victoria Press Box 477.

FOOD MARKET, UP ISLAND. Exchange or trade for any business or property considered, or manager wanted to run store as partner, willing to invest money. Victoria Press, Box 480.

240 BUSINESS OPPORTUNITIES

ATTENTION — GLASS TRADESMEN!
Here's an opportunity too good to pass up. Well established expandable glass installation and supply business built on know how and customer satisfaction. Low overhead, excellent contacts and quality performance providing good volume, high gross and adequate gain. Very co-operative vendor — $9,500 total price. For complete information contact
STAN SMITH 477-4434 386-2111 anytime or MONTREAL TRUST

FOR SALE: UNITS OF TITLE IN 3 apartment blocks, 95 suites. Your title subject to 25 year first mortgage registered in the Land Registry Office. Cost of equity to you is $6,000. Controlling owner will sign a mortgage to you for 3 years. Earning from mortgage 8½% plus audited statement of 8% return from rentals. Privelege to pay you off 12 months, buy you out on 60 days notice after 12 months. You share in capital gain from sale. You pay your own solicitor.
George Randall 477-4280
Swinerton, Stewart Clark, Ltd. 385-2481

DESPERATION SALE MAKE ANY OFFER
This modern beauty salon business, equipment and furnishings must be sold. Chattel mortgage of $4,800 approx. can be assumed and all and any offers to this will be considered. Good 5 yr. lease, excellent area Fort and Oak Bay in high density apt. zone. Great opportunity for licensed operator, make any offer. Call JEFF CHALK, Block Bros. Realty 386-3331 or 477-8274.

DELUXE MOTEL
This fine Vancouver Island motel located in the city of Nanaimo, contains 29 wonderful units plus quality living quarters for owner or manager. Completely rebuilt in 1971 and now enjoying full house business. Absentee owner would consider apartment trade anywhere in western Canada. Value of motel $350,000. Please dial 479-1667 CLIFF STRETCH 592-3969
J. H. Whittome and Co. Ltd.
Royal Oak Branch

HARDLY EVER?
is a potentially lucrative business offered at just over stock value. Unusual circumstances require immediate sale of this antique, novelty and secondhand shop in a thriving southern V.I. town. Was listed at $12,500 now offered at only $6500 and will consider trades (boat, mobile home etc.) Call Ray Smith, 384-8001 or 479-7777 (res.). Royal Trust Co.

A FAMILY AFFAIR
This rest home is just right for a husband and wife team. Located on three lots in a prime area the present owner is licensed for 18 guests. Fully equipped and in excellent condition. Realistically priced at $89,000.
For further information and statements, call—
JOHN F. COLWELL 386-8126 592-9928
PEMBERTON, HOLMES LTD.

SPECIALTY RESTAURANT NETS $14,000 PER ANNUM
—Listed at $26,900
—1-man operation
—Interested?
Call GORDON B. McDONALD at JACK MEARS OAK BAY REALTY LTD. 386-2291

ARE YOU INTERESTED IN purchasing two beautifully decorated specialty stores. Due to personal problems we are forced to sell. Both stores show a great promise of success, both are located in good commercial areas, both have 5-year renewable leases. Stock, fixtures and goodwill. Asking $19,500. Victoria Press, Box 461.

WESTERN CANADA'S FASTEST growing chain of carpet stores, Cracklin Carpets, have franchise available in Victoria, $15,000 required. Benefits, advertising, exclusive lines, merchandising, participation in volume buying and help with show-room displays. For further information write Cracklin Carpets, 1620 Main Street, Vancouver.

INTERESTED IN A BUSINESS or developing property in the Victoria or island area. We can assist you with a complete package including interim financing, final mortgages, leasing and property management. Contact us for complete Realty Service: D. H. MacGILLIVRAY, A. E. LePAGE BOULTBEE SWEET LTD., Hillside Shopping Centre, 386-1341.

UNUSUAL OPPORTUNITY FOR person with sales ability and understanding of lumber, hardware, and allied products, to purchase a well established retail sales outlet with terrific potential. Full details to interested parties only. By appointment, please. Contact ALMER OLSON 384-8001 The Royal Trust Company.

LAKE COWICHAN WATERFRONT RESORT
Lakefront resort — 10 rental units plus room for 22 trailers and campers. Boat rentals, tackle sales and other extras. For more details call BILL JENSEN or RON BLACK 384-8001, Royal Trust Company.

BE YOUR OWN BOSS
Owner is leaving for the East — so must sell Marina location. Licensed premises — seats 40. Excellent equipment. Asking only $8500. For further information call PAULINE BROOKES or JESSIE McGRATH 384-8001. Royal Trust Company.

BAKERY BUSINESS
Two retail outlets both equipped for baking. Excellent sales volume, good leases. Downtown location suitable for coffee shop expansion. For full information on equipment and statements call—
384-8126 MR. GREENE 385-0795
PEMBERTON, HOLMES LTD.

PARTNERSHIP OR ALL OF fastest growing sporting goods store in Victoria area. Substantial cash required. For appointment: 479-4232.

2-BEDROOM HOUSE TO BE moved. 261 Michigan Street. 383-9284.

1-CHAIR BARBER SHOP, OPportunity for young stylist. 385-4132, 478-7416.

244 REVENUE PROPERTY

BEACON HILL PARK APARTMENT ZONED LAND 100x130
$4.00 PER SQ. FT.
YOU CAN BUILD 20 SUITES
PRICE ASKED, $52,000
THE LOCATION IS BEYOND QUESTION
DUPLEX, MT. TOLMIE
RENTS $175-$185
JUST 4 YEARS OLD
FORGET ASKING PRICE OF $42,000
MAKE OFFER
GEORGE RANDALL, 477-4280
SWINERTON, STEWART CLARK, LTD, 385-2481

VIC WEST DUPLEX, $25,000 Brick construction on rocky lot, 3 Bedrms., bathrm., kitchen, living and dining rm. on main. 2 bedrooms, kitchen, living, bathrms. up.
STAN SAGE, 384-8001.
Royal Trust Company.

BY OWNER, 5-SUITE BLOCK IN prime area with sea and mountain view. 1 block from shopping centre and transportation. Nil vacancies. Properties considered in trade. Apply Victoria Press, Box 372.

244 REVENUE PROPERTY

FANTASTIC LIVING PLUS $235 P.M.
Legal triplex with LARGE FAMILY ACCOMMODATION Approx. 1800 sq. ft. The living and dining rooms are large with beamed ceilings. Modern, bright kitchen has built in nook and carpeted eating area; 3 good bedrooms and an extra room in the basement. ALL THIS PLUS 2 finished suites with separate entrances and electric meters. The 75x110 ft. lot has a treed park area in the back. A real beauty for the asking price of $39,500 — to view anytime phone Terry Eden 382-2157; 479-1528. Western Homes Ltd.

15 SUITES
THIS 7-YEAR-OLD APARTMENT REQUIRES AN OWNER-MANAGER. TRADE YOUR EQUITY IN YOUR SMALLER REVENUE PROPERTY ON THIS ONE. VERY FLEXIBLE TERMS.
33 SUITES
NEWER APARTMENT. VERY ATTRACTIVE. LOW VACANCY FACTOR. LESS THAN $12,000 PER SUITE. ONE OF THE BETTER INVESTMENTS AVAILABLE. $300,000 FINANCING AVAILABLE.
385-2481 JIM BROWNLEE 385-3723
SWINERTON, STEWART CLARK, LTD.

CLOSE TO CITY CENTRE
24-SUITE APARTMENT, 1 YEAR OLD. ELEVATOR. LAUNDRY ROOM. 100 PER CENT PARKING. WALL TO WALL CARPET.
20—1 BEDROOM
3—BACHELOR
1—2-BEDROOM
THIS IS A LOVELY APARTMENT SITUATED IN AN EXCELLENT LOCATION.
A. E. COLES
Office 384-8001
Even. 592-3311
ROYAL TRUST CO.

DUPLEX SPECIAL.
Solid clean well-built side by side, no-basement electric heated duplex. Each side displays two large bedrooms with ample closet space. Large living room, oak floors, 3-pce. bath. Electric cabinet kitchen with dining area, plus area for washer. Only three short blocks from the Jubilee Hospital. Priced to sell at $29,900.
479-1667 CLIFF STRETCH 592-3969
J. H. Whittome and Co. Ltd.
Royal Oak Branch.

ALL RENTED
Just off Quadra, three suites and two housekeeping rooms, revenue $400 per month. Large stucco older home, good size suites, auto oil furnace, shows good return on investment and in excellent holding area for apartment site. Asking only $25,900 with very reasonable down payment. See it quickly with BEN GREIG, 388-6231 or 658-8845.
Island Pacific Realty Ltd.

29 DE LUXE SUITES FAIRFIELD — WALKING DISTANCE
Only 2 yrs old. One of the most attractive blocks in this very desirable rental area. Grosses approx. $57,000 — 1st Mtge. of $230,000 at 9%.
FULL PRICE $362,500
S. W. Anderson Ltd.
384-9326 Res. 382-0917

APARTMENT BLOCK JUBILEE AREA
24 ONE-BEDROOM SUITES
Only 2 yrs. old. In good condition and showing a good return. Elevator, balconies. For more information call agent. Full price $288,000.00 Call Harold Ware of Gardner Realty Ltd. 385-7721 or Residence 598-4358.

GRAND 5 SUITER
Large self-contained, semi-furnished suites 2-1 BR, and 3-2 BR, in excellent condition. Good tenants and prime FAIRFIELD location makes this a desirable property. Priced at $52,500, trades considered. View by appointment GERRIT KLOOTWYK, Block Bros. Realty, 386-3231 or 384-2581.

AT THE HUB
Cozy — 2 bedrooms each, large lot is a GARDENERS DREAM. Drive by at corner of Bethune and Cloverdale (DON'T DISTURB TENANTS). The potential is there at $22,500. Call DON PLANK for the details. Douglas Realty Limited at 385-8784.

8-SUITE CONVERSION
In good location. Shows approx. 10% yield. Fully furnished. Open to offers on $43,000.
Shirley Mollberg 478-5377
Julie Manness 478-5720
Shirley Philps Homefinders Ltd. 386-2911

6 SUITES FAIRFIELD
Excellent older block close to Burdett and Vancouver. Shows close to 10 per cent on asking price of $55,000. For details and statement: 477-9384 RICK KINNIS 388-4271
J. H. Whittome and Co. Ltd.

BY OWNER DUPLEX — GORDON HEAD
Quality 3-bedrooms, 1½ bath, carport, 2 years old, 4055 Shelbourne Street.
Open to all offers
658-5935 or 477-2156
Cash, trade or terms

SIX SUITES, $34,900; GROSS, $525; down payment $3,500. Open to offers. 386-9309.

BEACH DRIVE, BY OWNER, side by side duplex. No agents. $44,800. 592-1359, 9-12 noon.

245 REVENUE PROPERTIES WANTED

CASH TO MORTGAGE BUYER FOR 8 TO 12-SUITE APARTMENT. E. DYER. 384-8001.
Royal Trust Company

Wanted quality duplex, two or three bedroom, in the Fairfield, Gonzales, Oak Bay or Mt. Tolmie area. Cash available. Please call Simon Flett 385-2471, Johnston and Co. Ltd.

CLIENT WANTS 3 or 4 SUITE REVENUE PROPERTY CLOSE IN. CALL C. N. MONTAGUE REALTORS
384-9318 (24 HRS)

247 COMMERCIAL OR INDUSTRIAL PROPERTIES

GROWING AREA
Off Douglas St., BEHIND RED LION INN is an industrial area that is one of the FASTEST GROWING in Victoria. Drive down ARDERSIER RD. there you will find your properties for sale. Almost HALF AN ACRE (over 20,000 sq. ft.) AT THE HUB of activity. Total asking price is only $65,600 (or BUY ONLY TWO for $31,800). DON PLANK has more good news so call TODAY. Douglas Realty Limited at 385-8784.

INVESTMENT LAND CENTRAL SAANICH
A—Level industrial zoned land on Keating X Rd. Water and power now, sewers soon. 2 to 10 acres available. Price: $11,000 acre.
B—2 acres sewered commercial zoned land in business area Brentwood Bay. Asking $69,000—terms.
385-3435 AL VICKERS 652-2266
P. R. Brown and Sons Ltd.

EXCELLENT REVENUE $38,000
This 4900 sq. ft., concrete block building shows a true 9% return on net. Presently under lease to government agency.
R. I. MURPHY
384-8126 R. I. MURPHY 478-8089
Pemberton Holmes Ltd.

FOR PROFESSIONAL SERVICE IN COMMERCIAL, INDUSTRIAL OR BUSINESS PROPERTIES CONSULT: C. N. MONTAGUE REALTORS, 384-9318 (24 HRS.)

250 HOUSES FOR SALE

WWW WWW
WWW WWW
WWW WW WWW
WWW WW WWW
WWW WWW
WHITTOME'S
W W W W W W W W W W
"DOWNTOWN BRANCH"
706 FORT ST. 388-4271
W W W W W W W W W W

OPEN HOUSE WED. 7:00-9:00 P.M. 1515 HAULTAIN
A LOVELY THREE-BEDROOM QUALITY HOME IN EXCELLENT CONDITION. THERE IS A SEPARATE DINING ROOM, RECREATION ROOM IN BASEMENT AND ALSO A FOURTH BEDROOM. VERY CONVENIENT LOCATION AND DELIGHTFUL GROUNDS. PRICED TO SELL. ASKING $25,900.
TED RADWAY
388-4271 477-6176

GORDON HEAD ONE-ACRE PLUS
A two B.R. older home with L.R., D.R., big kitchen. Full basement. Oil hheat. Priced right at $24,000 For appointment to view Dial: G. MARSHALL, 388-4271, 383-2173.

GORGE-TILLICUM NEWLY RENOVATED DUPLEXED, $22,500
This is a good buy as the self contained annex can rent for about $65 month. A good family home as 1/2 block to school or bus line. Owners have put new w-w carpet in Living, Dining, and hallway. There are 3 bedrooms plus room for 2 more in basement. Lovely fenced lot with trees. Kitchen has all new cupboards and all bedrooms have been textured or painted. Easy to finance as is clear title. Hurry on this F. WILLS 388-4271.

BRAEFOOT, 3 BEDROOMS
A delightful three bedroom home on a quiet street. This is a new listing and owners must sell. Dining room, eating area in kitchen, a lovely recreation room with ample space for a fourth bedroom in basement. This house is well constructed and a pleasure to show.
TED RADWAY
388-4271 477-6176

DESIGN YOUR HOME
Having trouble finding a home? I have 2 lots with building contracts situated in University Heights among oak trees. Underground wiring and new street—all paid for by developer.
JOE MANTON
382-5211 388-4271

BRAND NEW TATTERSAL-BLENKINSOP AREA
These lovely new homes within the 2-mile circle are delightful in every way. Three bedrooms, separate dining room, bright cheerful kitchen, floor-to-ceiling fireplace in large living room, and full basement with extra R-I plumbing and fireplace. Excellent terms on these NHA homes. Priced from $33,900 to $36,645. Phone
388-4271 RICK KINNIS 477-9394

VIEW PROPERTY LEVEL HALF ACRE
On north part of Wesley Rd. high above Cordova Bay is located this choice property with added value of a spacious 15 yr. ranch style home in tip-top condition. House has 3 Bdrms., 1½ bathrooms, plaster throughout. Oak floors in LR, DR, carpet in family room adjoining kitchen. Full high basement with rec. room and brick fireplace. Reduced to $40,500. WILFRED DAVIS 388-4271 or 658-5276.

OFF W. SAANICH RD. NEAR WOODWYN FARM
In a quiet setting set high on its acre of land sits a 2½ yr. old truly "British Columbian" country home. Custom built for a woods loving family, every care has been taken to preserve the natural surroundings. Careful clearing of the beautifully treed lot has produced maximum sunlight with full view and charming outlook. Superior post and beam construction with ranch style cedar panelling and w-w over gleaming hardwood in major rooms bring warmth and informality within. Huge stained granite floor to ceiling fireplaces in living room and den. In-line dining, absolute dream kitchen with untold cupboards. 2 bed, 1½ bath, beautiful sundeck among the trees complete the main floor which is entered invitingly from ground level. The lower level too, due to sloping land, is ground level and may be entered from double carport or patio — ideal for guests, teeners or in-laws. It contains large bedr, full bath, huge rec. room with fireplace and bar, utility and workroom, both large, and could easily have 4th and 5th bedr. There is lots of parking, circular drive and delightful landscaping. Swim in warm Saanich Inlet, shop in Brentwood, golf at Glenacres—all conveniently near. Just $59,950. To view call:
ELEANOR SANDERSON
384-9610 (Res.) 388-4271 (Off.)
W W W W W W W W W W
"ROYAL OAK BRANCH"
4520 West Saanich Rd., 479-1667
W W W W W W W W W W

TRANSFERRED
Must sell three bedroom full basement home located at 3780 Carey Rd. Full price $18,900. Please dial CLIFF STRETCH Res. 592-3969 or 479-1667 24 hrs.

ONLY $28,900
All this — pretty to look at — shake roof — 3 bdrms on main — en suite — really good kitchen with dutch door — full bsmt. — has exceptionally attractive rec room with feature stone fireplace — 4th bdrm. or den — extra toilet — finished laundry room — lge full fenced yard — beautifully landscaped front — situated among lovely homes in a nice residential area in Sidney. To view anytime call:
LILLIAN HENDY 479-1667
MOUNT TOLMIE $34,900
Space for gracious living on this double size lot, trees, lawns, flowers and yet so close to everything. No step home has three bedrooms, separate dining room, large family kitchen, utility room. Small attractive mortgage. Happy to show you at any time, so call
Don Anderson Art Lawrence
479-1667 479-2317
J. H. Whittome and Co. Ltd.

WESTERN HOMES LTD. 817 FORT ST.
HOUSE FOR SALE
Area — Lake Hill
Price — $31,950
Bdrms. — 4
Age — 2 years
Street — Cul-de-sac
Salesman — Harry Wright.
Phone — 382-2157 (24 hrs.)

CENTRAL SAANICH
Almost new, compact 3 bedroom home with basement, carport and sundeck. Add 3 acres to this comfortable home and you have good value at $32,500.
Bill Ratcliffe 656-4517
Sparling Real Estate 656-1622

"DIRECT FROM BUILDER" $150 DOWN
Buys you a home of your choice. This includes everything from drapes to landscaping. In other words a complete home. Call Paddy O'Rourke at 382-3021.
THE VICTORIAN
House of Serenity Ltd.
382-3021

250 HOUSES FOR SALE

HHHHHH HHHHHH
HHHHHH HHHHHH
HH HH
HH HH
HH HH
HH HH
HHHHHHHHHHHH
HH HH
HH HH
HH HH
HHHHHH HHHHHH
HHHHHH HHHHHH
"HOMEFINDERS"
DOUGLAS AND TRANS-CANADA 24 HOUR SERVICE
386-2911

VIEW THESE WITH NORMA HILL
1—Pink stucco 3-B.R. home in Fairfield. Spacious — Old world charm. $23,500.
2—4036 Carey Rd. $20,500. 3-B.R., basement home. Hard to find at this price!
3—Beautiful Parklands, $31,500. No-step, 3-B.R., quality home. The cupboards are out of this world.
CALL 386-2911 — SOON!

WOULD YOU BELIEVE! NOTHING DOWN!
$15,700
Just 3 bed, and a small lot, but you can really get in this with nothing down. If your credit is good, L.R., kitchen and 3-pc. bath. No bsmt. needs some redecorating. $155 per month plus taxes. For more information call:
SHEILA PEPIN
386-2911, 479-2101

PRESTIGE AND DIFFERENT
One of the best views of Victoria. Secluded, 3 bedrooms, 2-car garage, lots of extra living and entertaining area. Lots of opportunity for the creative mind. All brand new. Call:
MR. COHEN, 386-1491, 386-2911.

**QUADRA, $23,900

250 HOUSES FOR SALE

PEMBERTON HOLMES
1002 GOV'T 384-8126
"SINCE 1887"

COUNTRY ATMOSPHERE
790 CLAREMONT AVE.
OPEN TO VIEW
FRIDAY 6-9 P.M.
This charming home is away from the bustle and hustle of the city, but only 20 minutes from city centre. Just one year old, for fully landscaped, with 14 fruit trees. Close to schools. A very nice home, realistically priced at $29,500. For further information call
384-8126 J. F. COLWELL 592-9828

GORDON HEAD
OPEN TO VIEW
4548 Montford Crescent
Wed, June 7, 1-4 p.m.
Thurs, June 8, 1-4 p.m.
This home has 1500 sq. ft. of immaculate accommodation on the main floor, is located on a new cul-de-sac and is close to all schools and the university. If you are looking for an unusually fine home at a reasonable price then do come in and see this.
$49,500
384-8126 J. F. COLWELL 592-9828

QUIETUDE!
A retirement home built for two in a lovely secluded rock garden requiring a minimum of upkeep, impeccably maintained reflecting good taste and charm and located in a pleasant Cul-de-sac of High Tatfersal. All the amenities of a high quality apartment but including privacy. No steps to cope with, handy to bus and shops. SEE this before you buy elsewhere.
384-8126 Mr. GREENE 385-0795

SELKIRK
4 BEDROOMS
OVER 2500 SQ. FT.
A tremendous family home in a very nice area of Victoria in meticulous condition this full basement home offers everything for a growing family. ONLY $26,900. Please call:
384-8126 Larry M. Brooks 478-2918

LAKE HILL BUNGALOW
VIEWS MT. DOUGLAS AND BLENKINSOP VALLEY, $36,900
Situated near to new St. Margarets private and also Lakehill Elementary schools. With playground park only a couple of blocks away. 1348 sq. ft. of well planned accommodation on the main, includes a dream kitchen with spacious eating area. 19x14 living room with raised hearth fireplace. 11.3x10.3 dining room, 14.6x11.6 master bedroom en suite. 19 x 13 family room with 2nd fireplace. Double enclosed carport. Nicely treed lot. Low down payment. For extra information, please call
C. A. CLIFF ANDERSON
384-8126 477-3994

APARTMENT SITE
3-BEDROOM HOME
ESQUIMALT
Real value here — Over 16,400 sq. ft. of land apartment zoned and a 1150 sq. ft. home. You can either build now, rent, or live in the existing home. Asking price is $29,900. For further particulars please call —
384-8126 TED PARTRIDGE 592-3451

NEARLY NEW
and in
FIRST CLASS CONDITION
A home thats different! Three bedrooms on the main and another in daylight basement. Living room 15x13 fireplace, and wall to wall carpeting. Spacious kitchen, cork floor, wired stainless sink, 12.6x17 room for dining suite. Four piece bathroom. Through hall plan (you don't step right into your living room). Finished family room in basement (carpet wall to wall), also heated bedroom, finished. Spacious basement garage, workshop and overhead doors. Plumbing roughed for bathroom, laundry tub, wired for washer and dryer. Auto oil heat. A fully insulated home on sewer and in immaculate condition.
FULL PRICE $25,000
384-8126 W. WOODLEY 384-3916

ROOM TO GROW
ASKING $23,900
Do you have a family with say three children? This home just might be for you. A two storey with a delightful rear yard. Three bedrooms all with walk-in closets and a large modern bathroom with ample room. A good size living room (hardwood floors). A small den or sewing room for mum in tasteful decor. Off the kitchen is a sun porch while close by is either a large dining room or family room. It is located near to a major shopping centre in Victoria.
EASY TO VIEW
384-8126 JIM McNAUGHT 382-9843

A HOME TO START OR RETIRE IN
With an asking price of only $22,500 this is definitely worth investigating. Located on a cul de sac. This is a cheerful 2 bedroom full basement stucco bungalow. Pleasantly landscaped with shrubs and fruit trees. Located at the end of a dead-end street it is ideal for small children or a retired couple. With blacktop driveway and attached carport.
EASY TO VIEW
384-8126 JIM McNAUGHT 382-9843

METCHOSIN
.37 OF AN ACRE
3 BR — $23,500
This beautiful 3 BR no basement home MUST BE SEEN. Completely refinished inside with the best of materials, this is truly an excellent buy. Call —
LARRY M. BROOKS
384-8126 or 478-2918

841 ST. CHARLES
One of Victoria's finer residences in the beautiful ROCKLAND area of Victoria. It's a Tudor design and is planned for large family use. It features:
—5 or 6 bedrooms, 4½ bathrooms.
—Large living room overlooks garden.
—20x15½ Dining room with adjacent sun room.
—Large well equipped kitchen.
—Den or library and reserved patio. Lovely landscaped surroundings.
A unique home for those seeking space, charm, and a convenient location.
$77,800 terms
May be shown at any convenient time by appointment just call—
384-8126 MR. GREENE 385-0795

DELIGHTFULLY DIFFERENT
1214 OLD ESQUIMALT RD.
This unusual home is located in the Rockheights area of Esquimalt and has almost half an acre of beautiful lawns, trees and flowering shrubs as a setting for its Spanish-white stucco design. Basically 3-bedrooms with a huge living and dining room combination facing the garden. It also offers ample room for expansion in the ground level basement. This is an ESTATE SALE and the property must be sold. Priced at $45,000. To inspect just call for the key
384-8126 MR. GREENE 385-0795

1—954 LAMPSON PLACE
CHILDREN WELCOME! This home has plenty of roombolh inside and out, its handy to schools and recreation areas. Accommodation includes 4 bedrooms, 1½ bathrooms, large kitchen and rumpus-room. Must be sold. Early possession if required. Well priced at $30,600.
384-8126 MR. GREENE 385-0795

2—OAK BAY
Drive by this handsome 3-bedroom bungalow at 2049 TOWNLEY note the large double lot and the 2-car garage. Full high basement partially developed. Clean hot water heating system. Needs a party with a paint brush hence the low price of $28,500
384-8126 MR. GREENE 385-0795

MAYFAIR AREA
2-BR FULL BASEMENT
A fine starter or holding property. Home is in excellent shape and very cozy. Drive by this nice home priced at only $13,900 at
441 BEVA STREET
and then call
384-8126 JIM WEST 592-3703

250 HOUSES FOR SALE

PEMBERTON HOLMES
1002 GOV'T 384-8126
"SINCE 1887"

ONE-BEDROOM SAXE POINT
ONLY $13,500
This is a good retirement or starter, $500 down with balance of $13,000 at 9¼% with payments of $125 per month will be carried by vendor. Drive by 1224 Lyall St. and then call.
384-8126 JIM WEST 592-3703

CADBORO BAY
SECLUSION, VIEWS
ONLY $42,900
Exciting, yes. Not often do we have an opportunity to present a home that offers the many extraordinary features we have here:
—21x13.3 living room, quality wall-to-wall covering over oak floors.
—Guest sized dining room also with view.
—Modern mahogany kitchen includes dining area, de luxe electric range and fridge included.
—Master bedroom is large with 2-piece en suite.
—Full basement has professionally finished 4th bedroom. Large recreation room area with 2nd fireplace, 3rd bathroom R.I.
Low interest mortgage. Property backs into Mystic Ravine. For extra information or for showing,
C. A. CLIFF ANDERSON
477-3994 or 384-8126

JACK MEARS
OAK BAY REALTY LTD.
201 — 727 JOHNSON ST.
24-HOUR SERVICE
386-2291

BEST BUY IN GORDON HEAD
Just reduced to $32,500, and beautifully redecorated, this lovely family home offers these distinctive features:
—4 bedrooms
—2 baths
—Dreamy kitchen
—Large living room or dining room in W-W
—Sundeck facing south!
—Finished rec. room
—Call to view today! GORDON B. MacDONALD at 386-2291.

LOW DOWN PAYMENT!!!
Good family home in North Oak Bay — 4 brs., LR with F.P. View of sea and mountains, secluded garden with fruit trees all for only $28,900. Our terms are terrific — To view this choice property call: KEN STEVENSON at 386-2291 or 592-1409 ANYTIME.

RUFF! RUFF!
You'll be pleased as a puppy with this 3-bedroom, redecorated home on one of the best streets in James Bay! Priced to set your tail wagging at $18,500 included is stained glass windows. Feature mantlepiece, window seats, sound great? Call me GORDON B. MacDONALD at 386-2291.

GET UP AND GET AWAY
to MacDonald's best new listing in country surroundings. Located on lovely ½ acre lot amid towering firs and pine. This completely carpeted 3-bedroom home will thrill you with its extra touches. It's brand new and only $28,900. Let's view it together! Call: GORDON B. MacDONALD at 386-2291 or SYD BRADFORD at 652-2280.

STARTER OR RETIREMENT
You can't beat this one — South Oak Bay 2 bedrooms, large LR and DR, fireplace, full basement with drive-in garage, corner lot close to everything, and only $26,900. Try your down payment. To view call: KEN STEVENSON 386-2291 or 592-1409 ANYTIME.

HEY! LOW DOWN PAYMENT
On this brand spanking new home, if you qualify for the B.C. Gov't $5,000 2nd mortgage. Call to view this lovely 3-bedroom, completely carpeted Tudor on ½ acre lot with lots of trees at $30,500. It's worth every nickle. Located close to Hwy. and all services. Phone GORDON B. MacDONALD at 386-2291 or SYD BRADFORD at 652-2280.

GET SET TO MOVE!
into this large 4-bedroom family home on Lampson Street. Over 2200 sq. ft. and priced to sell at $27,750. If you need a good home with more room and don't want high taxes and monthly payments, call today: GORDON B. MacDONALD at 386-2291.

OAK BAY — $31,500
It would be my pleasure to show you this immaculate 3-BR home. Drive-in garage, ample parking for boat or trailer. Please call: HARRY PALM at 386-2291.

CENTRAL SAANICH—$29,750.
It will be a pleasure to show this 4-yr.-old, immaculate, 3-BR home. Situated on a large, well landscaped lot with beautiful country setting. Large LR with fireplace, DR with all new carpeting, kitchen with cupboard space to spare and a 4-pc. vanity bathroom make up the main floor of 1200 sq. ft. Double attached garage. To view this choice property call: SYD BRADFORD at 386-2291.

FAMILY HOME—GOOD AREA
$23,100. You will like the nice garden and the large lot. Living room and separate dining room are roomy. Home is well maintained and ready to move into. For information please contact: RUPERT GRANT at 386-2291 or 598-2763.

QUADRA — NEAR HILLSIDE
Just reduced in price — excellent value at $22,000. Large kitchen with eating area, refreshing dining room, living room with fireplace, 2 bedrooms, finished rec. room and bar in basement. Grounds in excellent condition. If YOU qualify for B.C. Gov't. 2nd mortgage $1,500 down plus CMHC mortgage and pay approximately $173 per month. Please call: JON DAVIS or C. R. O'CONNOR at 386-2291.

$22,900 OAKLANDS
This brand new, 2-bedroom, ranch-style bungalow has all the modern conveniences and low up-keep of a well planned starter or retirement home. The main entrance is nicely sheltered and off the attached garage. There is a large living room, separate dining room, wall to wall, a "U" shaped kitchen, separate utility rm., 4-pce bath and 2 spacious bedrooms with good closet space. Excellent value offered at a fair price! Exclusive with:
DOUG DICKIE, 382-4312
DICKIE AGENCIES LTD.

B.C. LAND and INSURANCE
Serving B.C. Since 1861
922 Government St. 386-5555

1201 LYALL ST.
DRIVE BY: This neat little one-bdrm. stucco home, in Esquimalt, on bus route and near shopping, park and sea.
Reduced for quick sale
NEW PRICE $10,900
S. W. Anderson Ltd.
384-9328 Res. 382-6917

BUILDER OFFERS ONE OF THE
finest homes in the Victoria area. Located off Royal Oak Drive, this home has a panoramic view of the Olympics. 3800 sq. ft. of superbly finished floor area. Can be purchased less than $18 per sq. ft. For more information call 658-8401 anytime except Saturday.

PRIVATE, GORDON HEAD
splendid view of Mt. Douglas. Near beach, park and schools. 3 bedrooms, ground level family room, 1½ baths, carport, sundeck, room for expansion. $29,500. 7¼% mortgage. 477-5803.

SAXE POINT SEAFRONT, BEACH
and view — executive 5-bedroom, all amenities, separate in-law residence — $47,500, by owner — trades considered. 385-2725.

250 HOUSES FOR SALE

"Complete Real Estate Service Across Canada"
MONTRUST REAL
1057 FORT 386-2111
Sidney — 656-3924

OAK BAY
This immaculate property features 1050 square feet of solid construction having an entrance and through hall, living room with fireplace and separate dining room, all with wall-to-wall carpet, kitchen with sundeck, two bedrooms on the main floor, full basement with third bedroom and rec room, laundry and storage facilities. The lot is nicely landscaped and has access to the rear lane. All this for the asking price of $25,900. For information and appointments to view please call
L. D. JICKLING
386-2111 384-8669

GORGE — REVENUE — $35,000
NEW LISTING — FIRST TIME ON MARKET!!
This fine revenue property, located in a quiet cul-de-sac, was built for the present owner 13 years ago and features 1200 square feet of main floor area having 3 nice bedrooms, large living room with fireplace, dining area all with oak floors, cabinet kitchen and 4-piece bath. The downstairs suite has a kitchen, living room, 1 bedroom, 3-piece bath and has separate electric meter and phone. The present rental is $110 per month. The lot is completely landscaped. Here is an opportunity to own property you can be proud of and have an income from it as well. Be sure to see all the features of this immaculate property. For information and appointments to view please call
L. D. JICKLING
386-2111 384-8669

IMMEDIATE POSSESSION
Family home, 1170 square feet on a quiet cul-de-sac, only two years old. Three bedrooms, L-shaped living-dining room, brick fireplace, 1½ bathrooms, finished rec. room, sundeck, carport. The yard needs tender loving care. Offers invited on $29,500.
PETER SANDHAM
386-2111 477-3732

DONCASTER-CEDAR HILL FAMILY HOME
Located on a quiet street, close to schools, shopping and transportation, this well-built modern home offers the best in family accommodation. 3 large bedrooms, living room with fireplace, dining room, all with oak floors, kitchen with cupboard space to spare and a 4-piece vanity bathroom make up the main floor area of 1250 square feet. The basement is developed with a large rec. room, storage areas, laundry facilities, drive-in garage with work shop space. The grounds are fully landscaped and the entire property is in immaculate condition. A number of major appliances are included in the asking price of only $31,800. For information and appointments to view please call
L. D. JICKLING
386-2111 384-8669

PORTAGE INLET WATERFRONT
Charming 2-bedroom retirement or small family home located on a large well developed lot with 50 ft. frontage on the inlet. Very secluded yet close to everything. Excellent value at an asking price of $26,000. For further information and viewing call
PETER CHARLESWORTH
386-2111 598-4286

A. E. LePAGE
BOULTBEE SWEET LTD.
Hillside Shopping Centre
386-1341
Open 9-9 Weekdays
All day Saturday

OPEN HOUSE
1515 NORTH DAIRY
WED. 1:30-4:00
THURS 1:30-4:00
You are invited to view this Cedar Village Townhouse offering 1360 sq. ft. of excellent accommodation, lovely living room featuring Wall-to-Wall Kraus shag carpet, 3 bedrooms, 1½ bathrooms, large rec. room with sliding glass doors to the Private Patio, part basement with plenty of storage. All this for only $22,900.
R. Johnson W. Michaels
386-1341

UNIVERSITY AREA
$35,900
An outstanding family home that leaves nothing to be desired. 5 bedrooms, rec. room with fireplace, a yard big enough for Dad to pitch and putt and within walking distance of all levels of schools. To view call:
MARJ NAPPER
386-1341 or 592-9554

DRASTIC REDUCTION!
This beautiful Uplands home with 3 bedrooms, 3 patios, and a tremendous family rm. has been drastically reduced from $64,500 — $59,500. This is definitely below replacement cost. To view call:
MARJ NAPPER
386-1341 or 592-9554

ROOM TO GROOOOOW!
Children, chickens, horses, cows, edibles and posies. Fresh air and quiet, you can hear the birds and the leaves rustling. 2 acres plus new 3 BR house — $35,900.
7.66 acres older 3 BR house — $37,900
Kay Gooder Betty Silver
386-1341

ESQUIMALT ROCKHEIGHTS AREA
Architect designed, extremely well built, and beautifully maintained, offering 3 or 4 bedrooms, family room with attractive fireplace, large well designed functional kitchen, but most of all SECLUSION. Really private patio off family room, living room overlooking fish pond and garden. A riot of flowers and colour. Priced at $37,500.
Betty Silver Kay Gooder
386-1341

BE BESIDE THE SEASIDE
By the Beautiful Sea — Fairfield charmer, complete with beamed ceilings and large entry, 2 B.R. and den plus developed basement. Large kitchen with pantry. Closed in Sunporch and walled private garden — $38,900.
Don't delay become a Country Squire today.
Kay Gooder Betty Silver
386-1341

DOUGLAS REALTY LTD.
Phone 385-8784

G-U-A-R-A-N-T-E-E-D
EVENING
OPEN HOUSE
6:30 P.M. - 8:30 P.M.
WEDNESDAY
ONE-YEAR GUARANTEE
LOW DOWN
LARGE MORTGAGES
8¼%
PRICED FROM
$23,900 NEW
Take Pat Bay Highway to Airport circle, right turn on CANORA drive to big OPEN sign, or call Don Plank, 478-3866.

BY OWNER, MODERN 2-bedroom home with in-law suite. Wall-to-wall carpeting, large bright kitchen, $22,900. Marigold district 479-1397.

250 HOUSES FOR SALE

MAYFAIR REALTY
3153 Douglas St. 386-2955
WOODWARD'S MAYFAIR CENTRE

PARKRIDGE SUBDIVISION
NEW HOMES BY HUCKER and KRAHN
(Off 2800 Blk. Sooke Rd.)
OPEN HOUSES
TONIGHT, 6-8 P.M.
—52 (fifty two) sold.
—More nearing completion.
—Choice of lots, many with trees.
—Good selection of floor plans.
—All have en-suite plumbing.
—Order yours now and have a choice of W-W carpeting, plumbing fixtures, arborite, fireplace and decor.
—Max. financing — trades considered.
Priced from $25,400 to $26,800. Details by calling FRANK BOUSFIELD, 386-2955 or res. 479-1000 or LOU BLOOMFIELD, 386-2955 or res. 478-6475.

THETIS HEIGHTS
6¾% FINANCING
1715 Sq. Ft. — 6 years old. On sewer, 4 rooms plus rec. room with fireplace, 1½ baths. Beautiful lot. Carport and patio. See this — it's terrific. Exclusive with LOU BLOOMFIELD, 386-2955 or res. 478-6475.

IT'S BEAUTIFUL
You couldn't wish for a nicer 3 BR home close in. Easy to keep nicely landscaped lot. Lovely view and many features — $27,300. LEIGHTON NOBLE, 386-2955 or res. 658-8968.

TOWN AND COUNTRY
Don't miss viewing this one. 8 years old, 2 BR with full, high basement, 3rd BR or rec. room down. Excellent financing $23,900. MARY NOBLE, 386-2955 or res. 658-8968.

GOOD QUIET AREA
ASKING $23,900
Try your offer with low down payment on this newly decorated 2 bedroom home. Separate living and dining room. Fireplace, pembroke bathroom, kitchen, basement, drive-in garage. All new wall to wall carpeting. Call ROMA NICOLL, 386-2955.

A REAL LITTLE GEM
SOUTH OAK BAY
Would suit one person or an affectionate couple. 2 bedrooms, living room with fireplace, very nice kitchen, bathroom. A simply beautiful large lot. Priced at $22,900. Please call JOHN MOLYARD, 386-2955.

2825 BRYN MAUR
Langford
Try your offer!, on this real nice 3 bedroom home. Lot is treed and 100x100 ft. Master bedroom is large. All modern house services, and close to all services. Immediate possession. Call R. FROST, 386-2955 or res. 383-4047.

NEW ENGINEERED HOMES
CAN YOU BEAT THIS IN THE PURCHASE OF A HOME?
N.H.A. Approved Construction.
N.H.A. Mortgaging at 6¼%.
28 Homes to choose from now (with more to come).
In 3 Prime Locations.

BEAUTIFUL NORTHRIDGE TERRACE
You will never want to leave. Parkland setting, underground wiring. Paved, curbed streets. July occupancy.
$26,500-$35,500
And in
SIDNEY
on
MILLS ROAD
2 and 3-Bedrooms, close to Schools and Shopping. Ideal for Children. Just 4 Homes left for Immediate Occupancy.
$20,500-$21,900
As little as $1,200 Down, with B.C. Grant, when you earn $7,400 a year. You will pay $167 a month, including taxes.
On
SARITA PLACE
in
GORDON HEAD
3 Bedroom, Full Basement Homes on Large Landscaped Corner Lots.
$22,100-$35,900
Call Harry Atkey
598-1737 or
Rawan Rajan
383-5826

ENGINEERED HOMES
19 Cadillac 385-6211

D. F. Hanley Agencies Ltd.
Shakespeare St. Office
3021 Shakespeare St.
386-4294

BY BUILER IN COLWOOD AREA
Large new 3-bedroom home on half-acre treed lot. Wall-to-wall carpets throughout. Large kitchen with built-in breakfast nook. Asking $27,500.
New 1250 3-bedroom home on large treed lot. Wall-to-wall carpets throughout. Asking $26,300.
Information phone L. Wargeland Construction Ltd., 478-2998.

3130 SOMERSET IMMEDIATE POSS.
Spacious 3-bedroom, no-step home, "L" shaped living-dining, white fireplace, separate utility, carport, reduced to $23,900. MUST BE SOLD. Call RAY SMITH 384-8001 (24 hrs.) or Res. 479-7777. Royal Trust Co.

APARTMENT ZONED
Spacious living room, den with fireplace, 3 bedrooms, close to all amenities, good location on Cambrian near Pandora. For full information on the above properties please phone:
Mrs. O. Zachary 592-2265
P. G. Jackson Ltd. 388-9102

NO DOWN PAYMENT. FULL PRICE $14,500. 3 BEDROOMS, LARGE KITCHEN AND LIVING ROOM, WITH B.C. SECOND MORTGAGE. VENDOR WILL CARRY BALANCE. CALL NOW. H. TOMLIN, 477-1327 OR W. ROGERS, 652-1691. J. A. HENDERSON REALTY, LTD.

RETIREMENT SPECIAL
Fantastic seaviews looking out over the water to Victoria and Esquimalt. 2 large bedrooms, fireplace, W.W. carpet and some privacy. Colwood. 478-2944.

FOR RETIREMENT, A PARTLY secluded, 5-room house on .71 of an acre. Close to golfing, fishing, ferries, and airport. Taxes $1.00. Owner, 656-4856.

COSY COTTAGE IN FERNWOOD area. 3 modernized rooms with w-w carpet, and clean electric heat. Few steps. Just listed. $17,500. Laverton Rlty., 385-6012.

BROADMEAD
Drastically reduced to below cost. Owner leaving country. 2,000 sq. ft. 2-level. Phone 658-8423 or 477-6858.

ALMOST OCEAN FRONT, IN Gordon Head, off Ferndale Rd., new luxury home. Beautiful treed lot, $49,000. 2073 Paul's Terrace. Builder 477-8016.

829 SHORT ST., TOWN AND Country area. Immaculate 2-bedroom, basement home in a convenient location. $16,900. 385-4383.

BY OWNER, 11-YEAR-OLD VLA. 4 bedrooms, 2 baths, on 1.81 acres in Sidney. Will subdivide if required. 656-1656.

3-BEDROOM HOME, ½ ACRE. Full basement. $17,000. $1,000 down. Financing can be arranged. P.O. Box 45, Cobblehill, B.C.

HOUSE TO BE MOVED. EXCELLENT CONDITION. $3,500 delivered. For details call 477-3340.

250 HOUSES FOR SALE

D. F. Hanley Agencies Ltd.
3293 Douglas St.
Douglas St., Office
385-7761

NEW LISTING, $20,900
POPULAR GORGE
IMMACULATELY-kept property inside and out. Has HUGE 17x10 master bdrm., smaller 2nd bdrm., cozy LR with fireplace, kitchen with eating area overlooking very pleasant backyard with fruit trees. Laundry and workshop in bstm. LOW down payment!
JERRY MIREAU
385-7761

—D.F.H.—

4 BEDROOMS
$19,700 LOW DOWN
CMHC has approved this large family home. Features include oak floors in living room, formal dining room, large bright kitchen. Open stairwell leading upstairs, all good-size bedrooms, full basement, nice and clean. This home is well-priced at $19,700. With excellent terms. Call CHUCK ANDREWS or REG SCHUMAKER for viewing. 385-7761.

—D.F.H.—

GREAT FAMILY HOME
$26,900
Sit in your living room and enjoy the sun setting over the Sooke Hills or enjoy the seclusion offered in the large 74x160 ft. lot. 3 BR's on the main plus 1 dn. in full high basement AND a nicely finished rec. rm. Lots of extra parking for boat, trailer etc. Close to schools and shopping. This home is well-priced on the market and worthy of your inspection. To view, contact:
JOHN BARTON
385-7761 (24 HRS.)

—D.F.H.—

C. J. McLEOD
REALTY LTD.
2230 OAK BAY AVE.
598-4567

OAK BAY
EXCLUSIVES

SOUTH OAK BAY
near Village shopping. New listing. Lovely semi-Tudor type stucco. 1500 sq. ft. on one floor. 3 bedrooms, extra large living and dining rooms. One room and extra plumbing in good dry basement. Hot water heat and wired for dryer. Access lane at rear. This one will go quickly, at $31,000. Call Mrs. Hart or Mrs. Watson, 598-4567.

CHARACTER HOME
Of distinction, close to Marina and Windsor Park. Space for a small family, yet not too large for retirement. Has to be viewed to be fully appreciated. Asking price $47,500. Call Mrs. Hart or Mrs. Watson, 598-4567.

NORTH OAK BAY
A spacious home of distinction in a lovely garden setting. 4 generous bedrooms, 2 bathrooms, entertainment sized living room and dining room. Large, comfortable den with fireplace, plus finished room in basement. An excellent buy at $39,900. Call Mrs. Hart or Mrs. Watson, 598-4567.

ARBUTUS-QUEENSWOOD
NEW LISTING — first time on the market for this exceptional executive home in a preferred area. 3 very large bedrooms and den. Breakfast area and family room adjoin the excellent kitchen. Luxurious broadloom throughout. Development potential on lower level. A description here could not do justice to the many extra features in this superior home. Please call for an appointment to view. The asking price is $55,000. Call Mrs. Hart or Mrs. Watson, 598-4567.

CANADA PERMANENT TRUST
"WE TRADE HOMES"
RESIDENTIAL APPRAISALS

DRASTICALLY REDUCED
OWNER HAS BOUGHT
MUST SELL
SEA RIDGE DRIVE
NOW $34,500
At this price you cannot afford to miss this 4-bdrm., 2-fp., 7-yr.-old, 1275 sq. ft. beautifully finished home. Basement fully developed. Located on seaview property. $25,000 1st mortgage at 9%, $257 principal—interest and taxes. SID HASLAM, 592-0900 or 386-7361.

GORDON HEAD
4114 SAN CAPRI
Exc. immaculate 2 yr. old home, 3 bdrms, 1½ bthrms, spacious Kitchen with Dining Rm to sun deck. Rec. rm. Den and Laundry. Near all school levels. Courtesy to all Realtors.—MADGE HOLE 382-5369 or DON ROBBINS 592-7641, or 386-1361.

SIDNEY
$26,500
Stucco 2-bdrm. bungalow on a nice lot. Living rm. has raised hearth fireplace. Excellent area. Very reasonable taxes. 386-1361 MARY WOOD 592-2647.

CRAIGFLOWER
$19,900
Spotless 2-bdrm. home with full basement and extra bdrm. Small lot with fruit trees and beautiful roses. Retire or start in comfort. 386-1361 MARY WOOD 592-2647.

SIDNEY
DIRECT FROM BUILDER
10287 BOWERBANK ST. (OFF ARDWELL AVE.) AND 10289 SPARLING PLACE — AN ADJACENT CUL-DE-SAC — BOTH ARE 3-BEDROOM BUNGALOWS ON SEWER WITH HIGH BASEMENTS AND CARPORTS. A FINE ALL NEW RESIDENTIAL AREA WELL LOCATED FOR SCHOOLS — EACH $23,950. OTHER 2 AND 3-BEDROOM BUNGALOWS AND SPLIT-LEVELS IN ZONE AREA NEARING COMPLETION FOR SALE. TURN OFF PAT BAY HIGHWAY AT McDONALD PARK ROAD AND RIGHT ON ARDWELL. CALL ME ANYTIME — CHARLES MORRIS 384-4724 OF REESON AND PINCH HOMES — BUILDERS AND DEVELOPERS.

P. R. B.
P. R. BROWN & SONS LTD.
The PEOPLE to SEE ARE
P.R.B.
762 Fort St, 385-3435 (24 hrs.)
—P.R.B.

P. R. Brown and Sons Ltd.
762 Fort St., Victoria, B.C.

BUY YOUR HOME NOW
At an exceptional offer by the builder. Taxes monthly and down payments are very reasonable. Prices from $26,900 to $36,900 at 8¾% interest. Close in on sewer and new street. Most improvements are prepaid.
We are the developers
We are the designers
We are the Builders
We help in financing.
Ph. Kasapi Construction Co.
386-6191 anytime.

ROCKHEIGHTS BY OWNER
Lovely 5-bedroom home with terrific panoramic view. Outstanding features include family room, dining room, 1½ bathrooms, large sundeck, patio, private back garden with fruit trees, nicely landscaped, carport, tool shed, etc. Low taxes. Owners moving away from city. Would like $38,900, but will consider any reasonable offer. $5,000 cash will handle. Owner will carry 2nd mortgage. Phone 384-5879.

VIEW TO CORDOVA BAY
This new home is UNIQUE — an A-Frame style with 1273 sq. ft. to sweep you off your feet. 3 bedrooms, 1½ bath, full R.I. basement, 2 fireplaces, beautiful lot — what else? Call me to see for your self anytime. Excellent financing on $36,400. Quadra Realty Ltd. Tom Bretzer 385-1431 or 386-0116.

$17,900—ESTATE HOME, 5-ROOM, basement, fruit, trees. Tillicum, 382-1660.

250 HOUSES FOR SALE

3 VICTORIA OFFICES
WE TRADE HOMES
BLOCK BROS. REALTORS
OPEN 9-9 AND ALL DAY SATURDAY

SHELBOURNE
3636 Shelbourne
477-1841

FOUR BEDROOM NEW LISTING
Master bedroom en suite. Spacious living room features floor-to-ceiling slate fireplace. Family-size dining room has seaview and opens onto large sundeck. Roomy kitchen with lots of cabinets and nook. 24'x23' rec. room with bar. Located on quiet cul de sac. Price $36,900.
477-1841 FRED JACKSON 477-2537

GLANFORD AREA
A delightful 3-BR full basement older home. Interior has been renovated, but there's still room for improvement. On a good-sized 50'x130' lot, ideal for a starter home. Call:
G Argyle or B. Hahn
382-5077 or 477-1745
or Block Bros. 477-1841

BLANSHARD
1800 Blanshard
386-3231

LIVE BESIDE THE POOL
and enjoy the spectacular sea and Mt. view from the pool patio of this exceptional quality 3-BR home. Many extra features such as 15 floodlights, TV and phone lacks in all rooms. $43,500. D. B. TAYLOR 386-3231.

DO YOU NEED . . .
A brand new home — 3 brs. — en-suite plumbing — spacious living and dining rooms — luxurious wall-to-wall carpeting — careful workmanship — optional built-in vacuum system — excellent financing — priced from $28,500. Any pleasure to show anytime. JUNE CORBY 386-3231 or 479-2491.

COLWOOD
1949 Sooke Rd.
478-5561

DON'T READ THIS
Unless you're ready to buy today. Brand new full basement home over 1,400 sq. ft. on main floor. Expensive wall-wall carpets, floor-to-ceiling fireplace, en suite plumbing. Too much for just $26,500 but builder is almost finished and wants sale. Low down payment as well. JACK KENNISH 478-5561 or 479-3186.

SIDNEY CHARMER
3-bedroom, spacious dining and living room featuring comfortable fireplace, beautiful hardwood floors throughout. Full basement with lots of room for development. Large landscaped corner lot. Views of marina and bay. Close to schools and hospital. Must sell this month. Reduced to $21,500. Call WILF COTTON: Bus. 478-5561 or Res. 479-3874.

BROWN BROS. ON BLANSHARD
385-8771 ANYTIME

NEW LISTING
VIC WEST
GREAT FAMILY HOME
$17,900
Older, renovated, 3 large bdrms., huge LR, DR, modern bath and kitchen with dble. S.S. sinks, eating area, new OOM furnace, copper piping, plumbed and wired for washer and dryer. Call now to view with MRS. JANE LILLEY or DOUG LAWSON 385-8771.

SIMPSONS-SEARS
1516 PEARL ST.
LOVELY GARDEN
Older 2-bedroom, full basement home. OOM heat. Quiet street. Ideal for retirement. Asking $16,750. Exclusive with CEC PEARCE 385-8771.

FAIRFIELD
250 ST. CHARLES ST.
Large, family home consisting of entrance hall, through hall plan, spacious living room with open fireplace, guest-size dining room bright cabinet kitchen with wall-to-wall carpet, 2 bedrooms, den and office; a potential 4-bedroom home with extra bedroom in the full high basement. This home is situated on a large lot, close to bus, schools, shopping centre, park and beach. Asking $29,500. Call Doug Lawson 385-8771 anytime.

JUBILEE AREA
$16,200
Drive by 1719 Coronation St. and view this cute home ideal for the retired couple or a starter home for the young couple. View by appointments only. Call Doug Lawson 385-8771 anytime.

MINIATURE BUTCHART'S GARDEN
JUBILEE AREA, $23,000
Ideal for retirement or the family. ½ block to transportation and shops; schools close by. 16x13 living room with fireplace. 4 good size bedrooms. Full basement. Updated with copper plubing and 100 amp service. For an appointment to view call DOUG LAWSON or JANE LILLEY at 385-8771 (anytime).

TOWN & COUNTRY REALTY
3617 Douglas Street
382-7276

OAK BAY-WILLOWS SWIMMING POOL NEAR ALL SCHOOLS
Immaculate, 3-bedroom, 2 full bathroom bungalow, near schools, shopping, bus. Includes: new wall-to-wall in L.R., D.Rm., and halls, all new drapes throughout, dishwasher, garburator, freezer fridge range, washer and dryer. Modern year round heated filtered swimming pool. Only $38,500. Call: A. Kleinman 592-1121.

—A—
—B— —C—
FORT at BROAD
384-9335
A. Bernard & Co. Ltd.

COLWOOD — IDEAL VLA
Over ½-acre lot — lovely 3-bedroom, no-basement home — 2 years old. Ideal VLA property, the lot is level, offers parking for boats, cars, camper, etc. Also plenty of garden space if desired. This owner-built home has many nice features and ideal for smaller family or for retirement happiness. Your trade will be considered. Full price $26,900. Exclusive with Herb Hodgson, 384-7128, Res. 382-3835. Douglas Hawkes Ltd.

GARDNER REALTY LTD.
899 FORT STREET
385-7721

821 INTERVALE near NADEN
A neat 2-bedroom bungalow, view lot. Only $15,900 good terms, immediate possession. Call
384-8126 MR. GREENE 385-0795
PEMBERTON, HOLMES LTD.

CHARACTER, LARGE OLDER home in trees. 3 bedrooms, 3 bathrooms, oil hot water heating. $25,000. 1093 Davie Street. 598-3767. Principals only.

250 HOUSES FOR SALE

JAH JAH JAH JAH
J. A. HENDERSON REALTY LTD.
WE BUY, SELL AND TRADE
383-9741 ANYTIME

OPEN HOUSE
WED. 7-9 P.M.
1895 LANSDOWNE ROAD
Gracious family home of 11 rooms. Main floor contains charming living room 25x14, separate 17x15 dining room for entertaining with ease, panelled dgn. conservatory, cabinet kitchen. There are 3 bedrooms and 2 full baths on the second floor. Rec room in basement, and a studio over the double garage. Fireplaces in living room, dining room, den and rec room. Landscaped garden is sprinklered. $69,000.
BOB GIBSON, 658-5153
BILL McCARTER, 592-3970

4 BEDROOMS
$33,000
Imagine a huge lvg. and dng. rm., FP spacious kitchen with nook, 4-pce and 2-pce. baths, 4 big bdrms, rec. rm. utility and shop rms, wrap-around sundeck. C.P. Large treed lot, off Douglas just north of McKenzie. Call me for a chance to view the real thing. Must be seen to be enjoyed.
KEN MANN
385-9741 388-5325

MUST BE SOLD
$18,900
An excellent starter or retirement home on quiet street near Town and Country Centre. 13ft lvg. rm. with FP and W-W, 2 good size bdrms, comfortable kit. with nook. Attached garage, oil heat, low taxes. Call for an appt. to view then try your offer.
KEN MANN
385-9741 385-5325

IF YOU'RE LOOKING FOR A LARGE HOME ON THE SAANICH PENINSULA TRY THESE
$38,500—7350 Chatwell Drive, Central Saanich, Beautiful, 3 bdrms, 1469 sq. ft.
$28,900—9495 Maryland Drive, Sidney, Roomy 3 bdrm. home on lovely treed lot.
$33,500—2037 Courser Drive, Sidney. Quality 4 bdrm. home close to schools.
For more details and appts. to view call,
KEN MANN
385-9741 388-5325

X X X X X X X X X X
W. J. LINDSAY LTD.
Royal Oak Centre
479-7111 658-5040

NORTHRIDGE BEAUTY
$29,300
CHOOSE THIS SEMI-COUNTRY SETTING TO RAISE YOUR F

250 WATERFRONT PROPERTIES

SECLUDED WATERFRONT BEAUTIFUL "KING GEORGE TER."
Set on approx. 1.3 acres superbly landscaped and offering roughly 140 ft. of absolute shoreline with panoramic East to West exposure; this is the type of residence which rarely becomes available to the selective buyer seeking waterfront. The 2-storey family home is unique and characterful, providing almost 3,000 sq. ft. of widewindowed full view living. There are 4 or 5 bedrooms, den, separate dinner 5 bedrooms, den, separate dining room, modern fully equipped kitchen and a breakfast nook area and entertainment room of extraordinary appeal. There are numerous features of this property beyond the compass of advertising space and its seclusion negatives the value of any "drive-by." It is offered at
$108,000
For additional information and appointment to view, please phone
STUART SIMPSON
384-8126 598-4056
PEMBERTON, HOLMES LTD.

CADBORO BAY WATERFRONT
Very modern, extremely functional home with frontage on the most beautiful sandy beach in Victoria. Top quality wool carpeting over hardwood in all but the working area. Walnut and mahogany panelling in lounge and living room, cedar planking in den, and solid teak cupboards and counters in kitchen and dining areas are standard features in this tastefully redecorated home. Kitchen has numerous facilities including built-in charcoal pit. Indoor swimming pool, 38.5x18, requires very little maintenance. It is enclosed by glass doors opening to both LR and the front lawn. Sauna is adjoining. Finishing touches are private tennis court, greenhouse, two-car garage, and subdivideable lots that would not spoil the present layout or value of the property. Asking price is actual cost of replacement. Call DAVE BILLINGHAM or BARRY BOWES 386-3231. Block Bros. Realty.

YOU GET THE FEELING YOU'RE ACTUALLY ON THE WATER
This is the impression from the large living room and dining room of this fine waterfront home overlooking Roberts Bay and the local yachting waters. A most comfortable and charming property with close to 320 feet of sea frontage at an asking price of $60,000.
also
EXCITING NEW LISTING
5 acres of beautifully sloping property with 285 (rare and becoming rarer) feet beach frontage on Saanich Inlet. Two-bedroom house with two guest cabins and outbuildings. A good well, and 20 healthy fruit trees. Sound value at $65,500.
For full information on the above properties please call—
J. P. BELL, 656-1923
J. H. G. DOVEY, 652-2324
PEMBERTON, HOLMES LTD.

GORDON HEAD
Here is a 6-year-old, custom-built home very close to University and Arbutus Rd. If a contemporary home with an oriental flavour is what you are looking for, then your search is over. There are more than 9 rooms for spaciousness and the property is secluded and quiet. Looking for reasonable offers on the realistic price of $56,000. Exclusive with JO ANNE HOPPE, 598-3371. Jacks Mears Oak Bay Realty Ltd.

COWICHAN RIVER WATERFRONT
Now available, over 60 acres that contains hydro, underground telephone, approximately 2300 ft. road frontage and over 1050 sq. ft. of river frontage
FULL PRICE $60,000
To view or for further information phone
RON SEDGER at NEWSTEAD REALTY LTD., 382-4117 OR 479-3673 anytime.

APPROXIMATELY 1.5 ACRES OF View Royal Waterfront with approx. 600 ft. of waterfrontage. Ideal cove for boat moorage. Access to property is at end of a road which insures privacy. Property consists of two parcels. Asking Price $45,000. Please contact:
C. R. O'CONNOR of
JON DAVIS of
JACK MEARS
OAK BAY REALTY LTD.,
386-2291

DOLPHIN BEACH ESTATES
MAGNIFICENT WATERFRONT AND VIEW LOTS
DOLPHIN AGENCIES LTD.
P.O. BOX 398, PARKSVILLE
PHONE 248-6156

CADBORO BAY WATERFRONT, Sandy beach, $25,000
Qualicum, $5,500 for 2
SAVARY ISLAND, $1,700
STAN SAGE, 384-8001
Royal Trust Company

200' PEBBLE BEACH, 2 ACRES commanding view of Sooke hills and sunsets unsurpassed; $12,000 full price, terms. Ruby Holden, 478-7445 or 478-6669. Goldstream Properties.

WATERFRONT COTTAGE, SUMMER or all year. 2 bedrooms fully furnished at 78 Mill Bay Rd. Agent I. Robinson, phone 743-5550 Mill Bay. $20,000 asking.

½ ACRE GORDON HEAD WATERFRONT lot, choice location, seclusion, will build your plan or assist. 477-8476. Trades considered.

WATERFRONT
Approximately 200 ft. of waterfront at Mill Bay — 2½ acres and small 2-bedroom home, $35,000. 592-6121.

DENMAN ISLAND WATERFRONT and seaview lots on water main, $5300 and up. Seaview Estates Ltd., 813 Fort, 477-6764, 382-7572.

258 CONDOMINIUMS AND TOWNHOUSES

DALLAS ROAD
SPACIOUS, 1-BEDROOM (plus den) prestige condominium right on our beautiful waterfront drive. ELEGANT IN DETAIL, plush wall-to-wall carpet throughout; feature RAISED HEARTH FIREPLACE with concealed wood storage; spacious KITCHEN has matching dishwasher, fridge, stove and garbage COMPACTOR; bright utility room with deluxe washer and dryer; LARGE master bedroom, 4-piece coloured bath, and good sized versatile den (all double as guest bedroom. This is a really magnificent building, only 8 suites, with controlled entrance and separate carports. RETIRE IN LUXURY. Phone RAY SMITH, 384-8001, The Royal Trust Company.

OAK BAY
In prestige building, with parklike garden. 2 bedrooms, one suitable for den, with expensive built-in bookcase, spacious halls, large cozy living room, double glass doors to large balcony. Marvelous seaview from every room, de luxe wall to wall, modern hot water baseboard heat. Owner is leaving country and has gone to lots of pain to make this comfortable and luxurious. Kitchen with many extras. This is one of a kind. Contact:
IRENE VAN AINA MELDERIS
Shirley Philips Homefinders Ltd., 386-7911

THE CONDOMINIUM AND APARTMENT CENTRE
TWO BEDROOMS ON MAIN FLOOR, NICE AND SPACIOUS. CHILDREN WELCOME. CALL JOE RICKARD.
SPACIOUS ONE BEDROOM, FOURTH FLOOR, $16,900.
TWO BEDROOM, FOURTH FLOOR, $23,900. CALL JOE RICKARD OR OSCAR SPRINGER.
ONE BEDROOM WITH SEA AND MOUNTAIN VIEW, $17,900. CALL OSCAR SPRINGER.
BROWN BROS.
ON BLANSHARD
385-8771 (ANYTIME)

MARKET COURT TOWNHOUSES
MARKET ST. OFF QUADRA
Priced From $18,900
OPEN
Tues to Fri. 7-9 p.m.
Sat., Sun., 2-4 p.m.
(by builders)
Attractive 2 and 3 bedroom homes in a pleasantly landscaped setting close to parks, schools, low down payment. We trade houses. Quadra Realty Ltd. 385-1431 anytime.

WHAT COMES AFTER ANTIQUES
Lots of people when you advertise them with CLASSIFIED ADS

260 CONDOMINIUMS AND TOWNHOUSES

FAIRCLIFF
1433 FAIRCLIFF LANE
"VICTORIA'S ONLY GARDEN CONDOMINIUMS"
NHA FINANCING AVAILABLE
SUNDAYS, 12-5
WEEKDAYS, 12-8
DAWSON DEV. LTD.
385-8822

GORDON HEIGHTS TOWNHOUSES
OPEN DAILY
(not Sunday)
2:30-4:30 and 7-9 P.M.
SAT 1-5:00
Corner of Feltham and Shelbourne
Choose yours now. Spacious 2 or 3 bedrooms. Fireplaces. Private yards. You can trade Your present Home.
JUST LIKE A HOUSE
CITY TRUST, 383-4141

CEDAR VILLAGE TOWNHOMES
1560 sq. ft. of excellent accommodation priced at $4,000 below appraised value; close to Simpson-Sears shopping, transportation and schools. Your own private patio. Asking $22,900. To view please call:
B. Johnson W. Michaels
386-1341, 24 Hr. Service
A. E. LePAGE
BOULTBEE SWEET LTD.
Hillside Shopping Centre.

PRESTIGE LOCATION, 660 BATTERY. 1 block to Beacon Hill Park and sea view. 1-bedroom de luxe suite, $17,200. Quality appointments and choice of posh carpets. Open daily 1-5 including Sundays. 384-3071.

2-BEDROOM 3RD FLOOR corner suite. By owner, 1312 Beach Drive. For viewing appointment, phone 592-1556. No agents.

265 HOUSES WANTED TO BUY

M M M M M M M M M M M M
METROPOLITAN REALTY LTD.
LISTINGS WANTED: HOUSES LOTS, ACREAGE and REVENUE PROPERTIES. We offer all the services, i.e. trades, guaranteed sale, appraising and most important EFFICIENT, COURTEOUS ACTION. 386-3585.
M M M M M M M M M M M M

TWO PRAIRIE COUPLES
WANTED IMMEDIATELY FOR THESE PEOPLE WHO HAVE JUST ARRIVED IN TOWN — NEWER OR OLDER 2 OR 3-BEDROOM HOMES. THEY'RE LIVING IN AN AUTO COURT AND MUST LOCATE QUICKLY. CALL NOW FOR IMMEDIATE INSPECTION. JOHN JAMES WESTERN HOMES LTD. PH. 382-2157 24 Hrs.

ENGLISH LADY AND DAUGHTER
require a rural property. An older cottage would be satisfactory. Fireplace and good soil important. Some trees and seclusion preferred. Around $30,000. Please call MR. STOTHERS 386-1341 — A. E. LEPAGE BOULTBEE SWEET LTD. Hillside Shopping Centre.

(1) CLIENT URGENTLY NEEDS 4-BR home with bsmt. Minimum 1 acre, within ½ mile circle — around $30,000.
(2) NO-STEP, 2 BRs and den, 2 bathrooms, in good area — to $50,000.
LEIGHTON NOBLE, 386-2955 or res. 656-8968. Mayfair Realty.

DESPERATE
Client has just arrived from Winnipeg with the government. Must have 3 bedrooms and dining room. Cash. Any good area. No obligation. Please call MRS. V. ROBERTS, 592-2171 or 382-6117, NEWSTEAD REALTY LTD.

WANTED
2 or 3-bedroom home with basement. Preferably with ocean view for retired couple. Up to $28,000. Quickly call HAZEL CAMPBELL, 388-6231 or 382-6956. Island Pacific Realty.

GUARANTEED SALE
If your property is suitable for rental or renovations and under $20,000 quickly call
IRENE DALZIEL
388-6231 or 384-6697
Island Pacific Realty

URGENT
All cash offered for a newer type 3 bedroom home in Colwood or Metchosin. Call Ted Chartres Res. 385-5508 or 479-1667 24 hrs. J. H. Whittome and Co. Ltd.

CASH CLIENTS
will pay all cash or cash to mortgage for your 2 or 3 bedrm home with basement if possible. Call Victor Wong—385-2458 or 479-6569, Byron Price and Assoc. Ltd.

WANTED QUALITY DUPLEX, two or three bedroom, in the Fairfield, Gonzales, Oak Bay or Mt. Tolmie area. Cash available. Please call Simon Flett 385-2471, Johnston and Co. Ltd.

SPOT CASH
Wanted: homes suitable for renovating. Up to $20,000—quick decisions, immediate action—FREDDY STARKE, 388-6231 or 384-9633. Island Pacific Realty Ltd.

WE WILL BUY YOUR HOUSE for cash, if it is suitable for rental purposes. Please contact Sales Supervisor, Shirley Philips' Homefinders Ltd., 386-2911.

INSTANT CASH FOR "FIXUP" HOME IN GOOD AREA. CALL C. N. MONTAGUE REALTORS, 384-9318 (24 HRS.)

NEWER 2-BEDROOM, BASEMENT, fireplace, quiet area, carport or garage. Box 4164 Victoria.

268 LISTINGS WANTED

THINKING OF SELLING?
Call me for an evaluation. No obligation. Proven record of sales over several years.
MR. BAXTER, 385-2471
Johnston and Co. Ltd.

270 EXCHANGE REAL ESTATE

REVENUE FOR HOUSE
Will take house or mortgage in trade for 4 rental revenue property priced at $36,900 and netting approx. $3700 per year. Good rental area, good tenants, good condition. For details call STAN JAMES, 386-2955 or rts. 592-3740 or WAYNE SCOTT, 386-2955 or res. 479-6687. Mayfair Realty.

2 BUILDING LOTS SAVARY ISLAND
One water front, the other beach acres, valued at $3,000 and $2,500 swap for car, mortgage, equity? We will even take money.
C. M. (BUD) FORBES
652-2950 386-2111
MONTREAL TRUST

SAXE POINT SEAFRONT, BEACH and view — executive 5-bedroom, all amenities. Separate in-law residence. $69,500. By owner — trades considered. 385-2725.

WILL TRADE $6,000 EQUITY IN Brentwood acreage — What offers? 382-2760.

271 LOTS FOR SALE

20 LOTS NOW AVAILABLE FOR SALE
Close to University, public high school, Racquet Club and only 3 blocks from University Heights Shopping Centre. Located east of Blair St. on Larchwood Dr., Forest Rd. and Hartwood Pl. Realistically priced from $9,500 including all services and underground wiring. For further information call 477-5422 or Peter West, at 388-9181 or 477-8277.

CORDOVA BAY RIDGE
THUNDERBIRD PLACE
(OFF HALIBURTON)
Cleared and level building lot in area of lovely homes! Curbed and paved road with nice seaview possible. Price $13,500 with terms.
656-1154 MR. ELWELL 477-3958
Gordon Hulme Ltd., Sidney

SHAWNIGAN LAKE LOT
Located on a quiet street with 66' beach access. Beach is approximately 150' away. Telephone and Hydro to property. Priced at $4,900 with good terms available.
RICK KINNIS
388-4271 477-9394
J. H. Whittome and Co. Ltd.

SOUTH OAK BAY
Commercial lot, St. Patrick and Central area. Reduced to $14,650. Call TED WILKINSON at 382-4251 anytime.
RITHET AGENCIES LIMITED
714 Fort Street

TEN MILE POINT SEAVIEW LOT
Large nicely treed lot, approximately 90x146. $18,000. Call ROMA NICOLL, 386-2955, Mayfair Realty.

$5,800. LOW TERMS. MAPLE AVE. Sooke. Near Village. Treed lot. 86'x246'. All services. May be O.K. for Mobile Home. McCandless Realty 383-6111, Eves. 592-1981.

ALMOST ½ AN ACRE. $5,000. Within 5-mile circle, nicely treed lot, only $500 down. FREDDY STARKE, 388-6231 or 384-9633. Island Pacific Realty.

MARIGOLD AREA
Beautiful view lot on sewer, ready to build on. $8400—terms. Call Leo Pigert, 386-7721 anytime.
Investors Syndicate Realty

FIVE TREED LOTS IN UNIVERSITY area with rock or view. Quality 3-bedroom en-suite homes, $31,500 and up. With terms. Ron Annett, builder. 382-0658.

PROPERTY WITH CHARACTER
Excellent location among expensive new homes. Seclusion, rocks, and partly treed. Call after Saturday 658-8401.

SEAWOOD TERRACE
3 beautiful treed lots, in exclusive area. Drive by and see No. 4, 7 and 9. Call 383-1754 or 384-5016 for further information.

A BEAUTIFUL ACRE WITH SEA view. Ready for building in Ardmore. Access to beach. Owner, 656-4856.

2 acres Humpback Road, open to offers. Terms available. Phone 384-1711 or 478-1983. Rhynhard Developments Ltd.

HIGH DONCASTER, BEAUTIFUL sea view, sewered, overlooking city centre, $12,500. 598-6805.

UNOBSTRUCTED SEA VIEW. Large beautiful lot. Cordova Bay. 658-5928.

273 PROPERTY FOR SALE

LOTS FOR SALE
Located close to university, high school and public schools, corner of Larchwood and Forest Road. All services included, underground hydro. Ranging from $9500 to $1100. For further information call 477-5422 or 388-9181.
READY FOR CONSTRUCTION

MILL BAY
WATERFRONT, ACREAGE LOTS, FARMS
Call "land specialists." 743-5535
Malahat Realty Ltd.
Mill Bay, B.C.

METCHOSIN DISTRICT
2-acre lots — $6,500 and up
REX HUGHES AGENCIES LIMITED
478-1729

ESQUIMALT
Apartment site, over 20,000 sq. ft., $48,000. Terms. 479-1913.

2 ACRES BETWEEN MILL BAY and Shawnigan. 592-6105.

274 PROPERTY WANTED

WEALTHY EASTERNER CAPTIVATED BY VANCOUVER ISLAND, WANTS
Large acreage, small acreage — waterfront — commercial — industrial sites. Call Margaret Wilson 383-4569 or write to P.O. Box 4085, Victoria, B.C.
THIS IS URGENT!
Shirley Philips' Homefinders Ltd.
386-2911

VICKERY AND SONS LTD.
LOTS OR ACREAGE IN ANY AREA
592-6149 592-6622

CASH NOW
For subdivision or development property. ALF PORCHER, 386-2955 or 384-5023. Mayfair Realty.

APARTMENT-MOTEL, COMMERCIAL sites and sub-dividable land required. Contact Mardon Construction, 592-0995.

280 ACREAGE FOR SALE AND WANTED

THE FINEST INVESTMENT ON EARTH IS OWNING PART OF IT
And here's 160 ACRES in Metchosin. All accessible, beautiful views of water and creek. Total only $90,000. ½ cash will handle. See ROSS at ROYAL, Ross Corby, 384-8001, Royal Trust Co.

7.48 BEAUTIFUL ACRES
Fir trees, apple trees and meadow hay on this lovely piece of land. There is a beautiful building site with view in one corner of the property for your future home, also an older house for temporary living. Excellent investment for the future. Asking price $33,900.
W. Michaels B. Johnson
386-1341, 24 Hrs. Service
A. E. LePAGE
BOULTBEE SWEET LTD.
Hillside Shopping Centre

WANTED
LARGE ACREAGE UP TO 640 ACRES under $300 per acre. Southern Vancouver Island. Phone ROSS at ROYAL.
ROSS CORBY, 384-8001
ROYAL TRUST CO.

6.73 VIEW ACRES NORTH SAANICH, $32,600
ONE drilled well, one dug well, cleared building site, $1,500 worth of power poles included. It's all set to go! Phone Terry Eden or Harry Wright 382-2157 (anytime). Western Homes Ltd.

2 ACRES ON TUGWELL AND Robertson Road in Sooke district, $6,000. third down, 642-3082.

2 CHOICE ACRES, DEEP COVE area, new well, perc. tested. 656-2194.

280 ACREAGE FOR SALE AND WANTED

2 ACRES
Build a home with seclusion on this beautifull treed lot with prestige homes in the surroundings. Asking only $9,500. To view please call MR. DYER 384-8001 anytime. Royal Trust Company.

CASH
For property in the Greater Victoria area including Colwood and Metchosin.
KASAPI CONSTRUCTION CO. LTD., 386-6191

ACREAGE FOR SALE?
Large or small, with or without home building lots, etc. Call GEORGE CHAN, the specialist in Land. 386-2955. Mayfair Realty.

MOBILE HOME LOT, NEARLY 3 acres, lightly wooded, well drained. Quiet residential area. Mill Bay area. Call owner. 743-9711.

WANTED URGENT
Approximately 5 acres or more Mill Bay-Shawnigan-Cobble Hill area. FREDDY STARKE 388-6231 or 384-9633. Island Pacific Realty.

LOVELY MEADOW LOT OF APproximately 2 acres with year-round brook. Fronts on 2 roads. Mill Bay area. Call 743-9711.

285 UP-ISLAND PROPERTIES

ADJOINING BAMBERTON PARK AT MILL BAY
—Large sea view lots
—Close to beach
—Water supplied
—Good terms available
—Title release for builders
—Spec. homes
For details call:
MARGARET WILSON,
383-4569
Shirley Philips' Homefinders Ltd.,
386-2911

BEST WELL ON NORTH PENDER
Beautifully treed lot 70'x170', 5 min. walk from ferry. Turn left on McKinna, look for sign on property. PHONE SHIRLEY MOLLBERG, JULIE MANNESS 386-7911 anytime. Shirley Philips Homefinders Ltd.

NANAIMO
Watch the boats go by! Overlooking marina, 3 bedrooms, broadloom throughout, easy care grounds, double carport, cement driveway with extra parking. Drapes, stove included. Immediate possession, $22,500. Phone owner in Sidney, 656-4818.

LADYSMITH
Treed lots—seaview—2 acres plus. Price $4800. BRUCE McILROY, 384-8001, Royal Trust Company.

154 WILD ACRES AT LAKE COWICHAN with 2,800 feet of waterfront. Excellent marina or lodge potential. Call RON BLACK or BILL JENSEN, 384-8001, Royal Trust Company.

290 FARMS FOR SALE AND WANTED

APPLE ORCHARD SAANICH PENINSULA
12 acres of nicely sloping land with approx. 9 acres in young trees coming into prime production, large implement and packing shed. Beautiful split level 2-bedroom home with full basement ready to develop. Home has southern exposure with panoramic views. Price $65,000—terms or trades.
385-3435 AL VICKERS 652-2266
P. R. Brown and Sons Ltd.

NOTICE TO CREDITORS AND OTHERS
MAUD CATHERINE COOPER, Deceased

Creditors and others having claims against the estate of Maud Catherine Cooper, deceased, formerly of Victoria, B.C., are required to send full particulars of such claims to Straith, McIntosh & Company at 600-1070 Douglas Street, Victoria, B.C., on or before the 28th day of June, 1972, after which date the assets of the estate will be distributed, having regard only to the claims which have then been received.
STRAITH, McINTOSH & COMPANY,
Solicitors for the Estate.

The Base Commander, CFB Esquimalt, invites tenders for the Base Vending Services. Items vended include tinned soft drinks, cup vended soft drinks, cup vended hot drinks and merchandizer vending.

Vending companies submitting tenders must be capable of providing technical services as required to keep vending machines operating efficiently.

Tenders will include a bid for the purchase of vending machines presently owned by the Base.

Interested Vending Companies may receive further information by contacting the Base Exchange Officer at Naden, 388-6428, for an appointment.

Closing date for tenders June 30, 1972.

NOTICE TO CREDITORS AND OTHERS
ETHEL BALLARD, DECEASED

NOTICE is hereby given that creditors and others having claims against the estate of Ethel Ballard, deceased, formerly of the City of Victoria, in the Province of British Columbia, who died on the 28th day of May, 1972, are required to send particulars of such claims to Peter Marson & Company, of Suite 290-1070 Douglas Street, Victoria, B.C., by the 16th day of July, 1972, after which date the estates assets will be distributed, having regard only to the claims of which notice shall then have been given in the manner hereinbefore described.

YORKSHIRE TRUST COMPANY
Executors
Peter Marson & Company
Solicitors

NOTICE TO CREDITORS
In the Matter of the Estate of MR. FRANCIS DOUGLAS ISABLES, deceased.

NOTICE IS HEREBY GIVEN that creditors and others having claims against the estate of the above deceased are hereby required to send them to the Executors, care of deVILLIERS, JONES, EMERY & CARFRA, Barristers and Solicitors, 4th Floor, 31 Bastion Square, Victoria, B.C., before the 18th of June, A.D. 1972, after which date the Executors will distribute the said estate amongst the parties entitled thereto, having regard only to the claims of which they then have notice.

THE ROYAL TRUST COMPANY,
By their Solicitors,
deVILLIERS, JONES, EMERY & CARFRA.

BRITISH COLUMBIA HYDRO AND POWER AUTHORITY
Invites tenders for rental of construction equipment required in the Vancouver Island Region.

Reference No. CQ6873
Closing Date June 13, 1972

Sealed tenders clearly marked as above-referenced will be received in Room 1056, B.C. Hydro and Power Authority Building, 970 Burrard Street, Vancouver 1, B.C. until 11:00 a.m. local time, closing date as above.

Details may be obtained from the Purchasing Department, 10th floor, 970 Burrard Street, Vancouver 1, B.C., Telephone 683-8711, Local 2577.

WARNING
ALBERT HEAD RANGE

Firing will be carried out continuously at Albert Head Range from the present time until further notice.

The range is described as follows:
From a point of origin at 48° 23' 21" N. 123° 29' 30" W. Easterly to 48° 23' 33" N. 123° 16' 24" W. Thence Southerly in an arc of a circle based on 48° 23' 06" N. 123° 28' 54" W. to 48° 19' 17" N. 123° 32' 18" W. Thence Northerly to 48° 18' 53" N. 123° 30' 49" W. Thence North to 48° 22' 00" N. 123° 30' 45" W. Thence Northerly to the point of origin.

STRAY AMMUNITION AND EXPLOSIVE OBJECTS

Bombs, grenades shells and similar explosive objects are a hazard to life and limb. Do not pick up or retain such objects as souvenirs. If you have found or have in your possession any object which you belive to be an explosive notify your local police and arrangements will be made to dispose of it.

The firing point is clearly marked by signs.

The Crown will not assume responsibility for claims arising out of death or injury to the person or damage to property which may occur through failure to observe this warning.

By Order
Sylvain Cloutier
Deputy Minister
Department of National Defence

Hijack Alarm Works

LONDON (AP) — Fire engines, vans of armed men, ambulances and police cars surrounded an Italian airliner at London airport today after a faulty radio signal touched off an alert of security forces recently reinforced against potential hijackers or bombers.

The extent and speed of the security operations delighted authorities and astounded witnesses. It was the first test of arrangements set up after the massacre in Tel Aviv airport last Tuesday.

Limousines loaded with police and three vans packed with armed guards and still-secret equipment were among the convoy that swept across the airfield even before the Alitalia DC-9 jet touched down.

They raced alongside as the craft was directed to an isolated section of the airport.

The alert was touched off by an automatic signal device in the plane, instead of locking onto the airport radar it had sent out a coded message: "Illegal act."

A BASKET for Fidel. The Cuban leader zeroes in on target during an impromptu session on the courts during an official visit to Bulgaria.

Horse Police Use Hit

TORONTO (CP) — A decision to send mounted police into a crowd of demonstrators protesting the visit of Soviet Premier Alexei Kosygin last October was an "error in judgment," says a report tabled in the Ontario legislature Monday.

Judge I. A. Vannini, who headed a 34-day inquiry into the Oct. 25 incident, said members of the police mounted unit were not justified in riding their horses into the unruly crowd, an action that sparked accusations of police brutality from some demonstrators.

The judge said in the 171-page report released by Attorney-General Dalton Bales that police made "the right decision" in using the mounted police but said the men should have been arrayed as a show of force before being sent into the crowd.

". . . The mounted unit was not justified in endangering the lives of other persons by attempting to disperse the agitators and the persons in the crowd who were throwing objects."

The Sault Ste. Marie judge, while generally praising police handling of the demonstration of about 3,000 persons, also said police failed to communicate with some protest organizers and use "excessive or brutal" force.

Historian Honored

A University of Victoria history professor has been honored by the American Association for State and Local History for his published histories of B.C. regiments.

Dr. Reginald Roy, a former officer in the Canadian Scottish Regiment (Princess Mary's), received an award of merit from Lieutenant-Governor John Nicholson, the regiment's honorary colonel.

Roy has written and published histories of the Scottish, the B.C. Dragoons and the Seaforth Highlanders of Canada.

His lates project is a biography of Maj.-Gen. George Pearkes, former lieutenant-governor.

Centre Moves For 3rd Time

For the second time in three months, the Environmental Centre of Greater Victoria has moved to a new downtown location.

The citizens' group, which gathers and offers to the public objective information on environmental issues, is now located in two upstairs rooms at 508 Fort but has the same phone number — 388-9832.

And a federal local initiatives grant received in February and scheduled to run out at the end of May has been extended to the end of September, enabling continued employment for about eight young people researching and preparing material.

The grant covers their salaries at $90 each a week. All told it will represent about $26,500.

The rent at the Centre's previous premises on Wharf Street had been waived by the landlords but a customer wanting to rent that location led to the move, said a spokesman.

The centre project, initially known as Environment 100, worked out of a borrowed office at UVic's Student Union Building for almost two years after its formation in the spring of 1970.

One of its precepts has been not to offer its own opinion on issues but to make available to everyone factual material in which they can draw reasoned conclusions.

Among services offered by the centre are speakers with specialist knowledge in a variety of areas, a handbook on ways householders can tackle pollution problems and an ever-expanding library on environmental subjects.

The summer staff is working on a bibliography which will touch on about 40 of these subjects but limit references to five or six key ones on each.

Esquimalt Park 'Nearly Ready'

Esquimalt engineer C. T. Warren told council Monday evening work on West Bay Park, undertaken through a local initiatives grant, is virtually complete.

He said today the park may represent the beginning of a program in conjunction with the City of Victoria for beautification of the entire area seafront.

Aldermen Monday evening expressed their pleasure with the new park, which was formerly little more than a rock heap and eyesore.

Improvements included construction of rock retaining walls, gravelled footpaths and extensive general landscaping.

It is to be officially designated as West Bay Park, with appropriate markers to aid in its location by tourists.

ALMOST READY

Warren also reported work on the Kinsmen Gorge Pool is almost finished.

"We expect to fill the pool later this week at the first low tide, at which time some final dredging on the outlet channel can be completed. We expect the pool to be available for public use by this weekend," he said.

The pool is an unique construction, utilizing natural tidewater, and has been popular with area residents in the past. The present improvement, including lining of the bottom, was undertaken because sediment was making the water undesirable for swimming.

PERMITS

Warren also reported to council that 1972 building permits have reached a total of $2,700,000 as of May 31. This was up from $1,500,000 at the same time in 1971.

The major recent permits were for a 31-suite apartment at the corner of Dunsmuir and Esquimalt Road, worth $280,000, and a 51-suite apartment at Macaulay and Esquimalt Road for $475,000.

In other business, aldermen considered a number of complaints about the recent dog show held at the Municipal Sports Centre and referred them to the sports centre commission for study.

LETTER

The complaints were appended to a letter from Metropolitan Health Board medical officer Dr. J. L. M. Whitbread. Residents complained about urine and feces left by dogs in the neighborhood and about overnight camping by dog exhibitors on the sports centre grounds.

Whitbread warned council in his letter that future dog shows may be cancelled unless terms of an agreement that sanitary conditions be maintained are met.

Inquest Jury Asks Road Improvement

Improvements to Cranberry Road on Salt Spring Island have been called for by a coroner's jury investigating the death May 4 of Patricia Ann Buckiniski, a 19-year-old Burnaby nurse.

Miss Buckinisk was killed and five other women injured when their car left the road while rounding a curve about two miles east of Ganges.

The jury ruled the death accidental and asked the highways department to do an engineering study of the road and take corrective measures.

3 Brush Fires In Cowichan Blamed on Heat

Three brush fires in the Cowichan Valley last week were blamed on the recent heat wave.

Duncan and North Cowichan fire departments were called out Saturday to separate blazes.

The Duncan fire department extinghished a blaze near the railway tracks and North Cowichan firemen put out a flare-up at the Gibbons Road Trailer Park.

Councillor Named

F. A. DeLisle, B.C Cement Co. Ltd., Mill Bay has been elected district councillor by the Chemical Insitute of Canada. He is one of a 51-member council that comprises the policy-making body of the institute.

Rail Critics Unite

CALGARY (CP) — The Alberta government has asked the other western provinces to battle Ottawa for more equitable transportation rates, Industry Minister Fred Peacock said Monday night.

He said the action was taken after his government reviewed the air and rail transportation rates in Western Canada and found them to be "grossly" unfair.

Cash Still Owed

OTTAWA (CP) — The government is still trying to collect about $364,000 in overpayments to farmers under the 1970 program that paid wheat producers not to produce.

Agriculture Minister H. A. Olson stated no legal action has been taken to recover the overpayments.

Payments under the system, applied during 1970, totalled $63,192,415. Administrative costs tacked on another $2,211,745 for an over-all total of $65,404,160.

African Elected

MUNICH (AP) — L. K. Jakande of the Nigerian Tribune was elected chairman of the International Press Institute today. He is the first African to head the largest international press group.

BEFORE THE JUDGE

A convicted MDA trafficker was sentenced in provincial court Monday to one year definite and one year indeterminate for possession of LSD.

John Stevens, 21, formerly of 3031 Jutland, will serve the term concurrently with a similar sentence imposed on the trafficking charge.

He had a record of previous convictions involving theft and possession of stolen property. Police evidence in the MDA case had shown the accused used welfare cheques as capital to set up the trafficking business.

James Timotny Biggins, 24, an Albany, Calif., man who has been in Canada since 1969, was fined $75 or ordered to spend two weeks in jail for being unlawfully in the country.

Biggins, already in custody awaiting appeal of a deportation order, said he would serve the 14 days rather than pay the fine.

He was charged with falsely claiming to have been born in Canada when he was interviewed by Immigration department authorities May 17. He told them at his home on Hornby Island that day he had been born in Montreal. The next day, he said, he admitted the false statement voluntarily.

An immigration department panel last Thursday ordered Biggins deported. He immediately said he would appeal, and was ordered held in custody until that takes place.

Steve Ted Marton, 36, of 2008 Fernwood, was fined $250 or ordered to spend one month in jail after he pleaded guilty to shoplifting.

Marton took batteries worth $3.76 from Shopper's Drug Mart, 1300 Douglas, June 5.

Joseph Kubicek, 26, was fined a total of $435 for impaired driving, not having a valid inspection sticker and failing to produce a driver's licence.

Kubicek was stopped for erratic driving on Fernwood at 4 p.m. June 4 by police officers investigating a hit-run car accident. He was ordered to pay the fines at the rate of $50 per month.

In Traffic court, Judge E. F. N. Robinson jailed Donald Lloyd Barker, 32, of 1003 Russell, 14 days for a second impaired driving conviction.

Frederick W. Homstel, 27, of 576 Simcoe, was fined $400 for impaired driving after he was involved in a minor collision June 3 on Quadra.

COCKTAILS VITAMIZED

CHICAGO (UPI) — Cocktail customers may now take vitamin E capsules at the end of a toothpick, like an olive, or floating like a cherry or lemon peel in their drinks at Sage's East Restaurant.

The restaurant said it would make the vitamins available in drinks starting tonight.

$92,000
EVERY COLOR — MODEL
HONDA
"World of Pleasure"
PEARSON

LUNDS
926 FORT ST.
ESTATE
ANTIQUE and MODERN
FURNISHINGS
BY AUCTION
TONIGHT AT 7:30
3 COLOUR TV SETS
All under 3 years old by well known makers.
SAXOPHONE
Vict. — Georgian Chest (Later Feet), Settee, Sideboard, Table, Set of 5 and other chairs, etc.
2-pce. Danish-Style Chesterfield Suite, Maple Dinette Suite with Hutch, Bedroom Suites, Carpets, China, Glass, Automatic Calculator.
Auto. Washer and Dryer Set. Refrigerators — Ranges
View until Saletime.
LUNDS
386-3308

B.C.

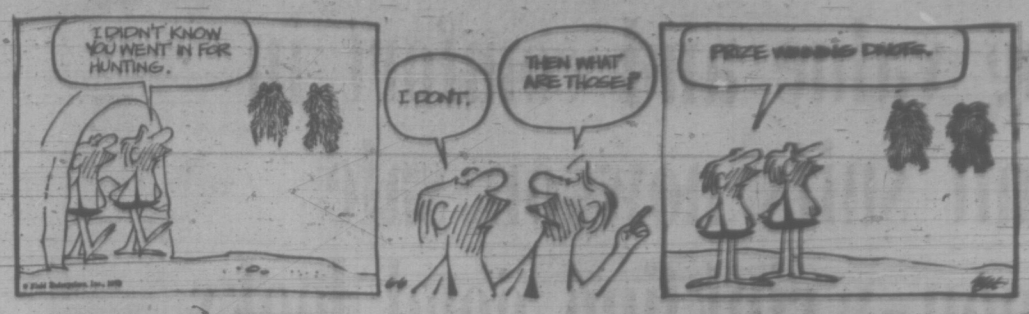

MARMADUKE

"Pay no attention...he just wants applause."

THE FAMILY CIRCUS

"I'm glad you're feeling better, Grandma...No, this is DOLLY — that was BILLY you just talked to...I think Jeffy wants to say hello now..."

GARDENING
hilda beastall

A Number of Things That Need Doing

The first week of June brings a number of things to the notice of the gardener, one being that just as the weather gets pleasantly warm enough for loafing outdoors there's a clean-up job to be done.

Depending on how many early spring bulbs you grow, the clean-up may or may not take much time. So far, only the winter and early spring species crocuses have matured their foliage.

The leaves are now dry and yellow, so may be gathered. If you had other early bulbs in the same area such as Puschkinias, Ipheions, Chionodoxas, they too will have ripened their leaves during the warmer weather.

The bulbs stay in year after year, spreading by seed and bulb increase, but the dried leaves are gathered up now to improve the look of the bed.

* * *

Since we remove this natural humus-forming material we should spread a half-inch mulch of screened soil from the compost heap.

This serves two purposes — one, replacement of used humus, the other to fill the holes above the bulbs where we removed the leaf stems.

Later we do the same for daffodils and tulips if we leave them in the ground. Their leaves are now losing their bright color. Tulip leaves mature more rapidly than daffodils, though the earliest varieties of the latter are already yellowed.

The next obvious clean-up job will be the removal of the 14-inch-long Colchicum leaves. Each year they go on for weeks, looking very handsome as they manufacture food with the aid of the spring sunshine, sending it down to build the hard bulbs below ground which in their turn, surprise us each late August by sending up ethereal goblets of warm lilac.

You may know them as crocuses, but the fall crocuses are smaller, later, and in a far greater range of colors. And their leaves are the true crocus leaves, only a quarter-inch wide by six or eight inches long.

* * *

The surprise any day now will be to see the big Colchicum leaves suddenly begin to turn yellow. They are limp now, their work finished where yours begins.

Although the leaves finally become brittle enough to disappear into the soil, most gardeners want to remove them before that stage.

They may be cut off (after the limp stage is reached) at soil level with secateurs or large sharp scissors.

Do not tear them from the underground bulbs, or damage to the bulbs will result in a lessened display of the delicate flowers when late August comes again.

CRYPTIC CROSSWORD

ANSWERS TO MONDAY'S PUZZLE

ACROSS
1 War-dances
8 Eon
9 Nothing left
11 Taken in
12 Gavel
13 Wicker
15 Starve
17 Craft
18 Egotist
20 Change hands
22 Eke
23 Tolerates

DOWN
2 Ado
3 Alien
4 Cogent
5 Sleight
6 Pet aversion
7 Insolvent
10 Take chances
11 Town crier
14 Extract
16 Bengal
19 Other
21 Dye

CLUES

ACROSS
7 Sharp, but not chronic (5)
8 Ostracize one so unpunctual (7)
9 He exercises control and controls the exercises! (7)
10 and 2 Down—Additional decoration on the wall outside the building (5-5)
12 But it's not a tennis pavilion! (5-5)
15 Confiscates one's assets — a search among the prophets is indicated (10)
18 Fashionable southern trading complex (5)
19 Disintegration in metal — this needs to be treated (7)
21 It will prevent the horseman from being foot-loose (7)
22 Among a variety of fleshy fruit (5)

DOWN
1 People are prone to use these (10)
2 See 10 Across
3 Change of direction, we hear, for a sea-bird (4)
4 This provides one with an opportunity for reflection (6)
5 Got back there somehow without being separated (8)
6 Exile the actors on tour? (4, 3)
11 Mental lapse producing remarkably bare food allowance (10)
13 Upset open container (8)
14 Nearly everybody devoured by the octopus — that's most unpleasant (7)
16 Vagabonds creating a racket in back-street (6)
17 A deception difficult to make out, we hear (5)
20 In April I'm becoming a member (4)

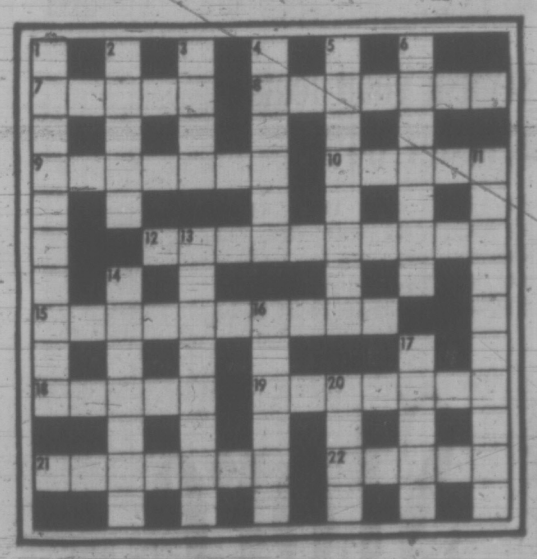

SOLUTION WEDNESDAY

The Bridge Expert

By FRED KARPIN

When today's deal arose in a recent duplicate game, our South player felt that he needed a real good score on the final deal in order to stand a chance of winning. So he bid his hand in overly-aggressive fashion and landed in a small-slam contract with but 24 high-card points in the partnership hands. The gods of chance were kind to him, for the slam was a makable one. As it turned out, however, he did not win the event. He finished in second place.

East-West vulnerable. North deals.

NORTH
♠ Q 8
♡ A 7 4
◇ A J 10 6 4
♣ K Q 7

WEST
♠ K 10 9 4
♡ K 6 5
◇ Q 5
♣ 8 6 4 2

EAST
♠ 7
♡ Q J 10 9 2
◇ 2
♣ A J 10 9 5 3

SOUTH
♠ A J 6 5 3 2
♡ 8 3
◇ K 9 8 7 3
♣ —

The bidding:

North	East	South	West
1 NT	Pass	3 ♠	Pass
3 NT	Pass	4 ◇	Pass
5 ◇	Pass	6 ◇	Pass
Pass	Pass		

Opening lead: Five of ♡.

The logic behind South's bid of six diamonds was that he figured to get a poor score even if the five-diamond contract were fulfilled. He was correct. He knew that North had at least two spades for his one notrump opening bid, and that, hence, his partnership had eight spades between them. Thus four spades figured to be superior to five diamonds — and one gets paid more for making 10 tricks at spades (trick score of 120) than for making 11 tricks at diamonds (trick score of 100).

So South bid the small slam in diamonds (1) to escape a bad score, and (2) to get a top score which, as was stated, he thought he needed in order to have a chance to win the event.

South was quite right in his analysis of the bidding. At all of the other tables, the final North-South contract was four spades. At this contract, South's only losers were two spade tricks to West. Had South "stopped" at five diamonds, he would have had the worst North-South score.

West found the right lead when he opened a heart. Upon winning the trick with dummy's ace, declarer promptly led the board's king of clubs. When East covered this with his ace, South ruffed (if East had not covered, South would simply have discarded his losing heart).

Next came the king of diamonds, followed by a diamond to dummy's ace, picking up West's queen en route. On the established queen of clubs South discarded his remaining heart. The queen of spades was then led, and the finesse taken, losing to West's king. West returned a heart which South trumped.

It was now a routine matter for South to cash his ace and jack of spades, after which he ruffed a spade. He then came back to his own hand by trumping a heart, and cashed his two remaining spades.

FUN WITH FIGURES

By J. A. H. HESTER

Each distinct letter stands for a particular but different digit.

You really should be able to get the value of this BALL.

TAB
TAB
A
———
BALL

Thanks for an idea to N. Marvin, Bellaire, Texas.

(Answer tomorrow)

Yesterday's answer: Sam 12 years old.

Top Riders Picked

PONOKA, Alta. (CP) — Top awards at Ponoka's quarter horse show during the weekend went to Florence Mewburn of Calgary and Burlie Perry of Edmonton.

Mrs. Mewburn won the Alberta Quarter Horse Association trophy for outgoing-sional riding, while Perry was awarded the junior riding trophy.

PEANUTS

BROOM-HILDA

WIZARD OF ID

APARTMENT 3-G

MISS PEACH

EB AND FLO

POLLY

NANCY

MUTT AND JEFF

MARK TRAIL

EATON'S FINE FOODS

Shop for your week's supply of groceries at Eaton's . . . have them sent to Eaton's Customer Car Park — they'll be waiting for you when you complete your other shopping. Or, if you prefer, Eaton's will deliver your grocery order in the Greater Victoria area for a small additional charge.

Personal Shopping Only, Please!

Advertised Prices Wednesday, Thursday, Friday and Saturday Only. While quantities last.

MEATS

Canada Choice
Canada Good

BEEF
CROSS RIB or BLADE ROAST — 99c
Special, lb.

SMOKEHOUSE Side
BACON 89c
Special, lb.

GROCERIES

Quick Potatoes
Carnation Instant Mashed Potatoes, 6 oz. size. Special, each — 29c

Flour
Robin Hood Flour in 25 lb. bag. Special, each — 1.79

Peaches, Pears
Standby canned peaches or pears in 14 oz. tins. Special, — 3 for 89c

Lemonade
Rise 'n Shine Lemonade Crystals. Special, — 2 pkgs. 25c

Cake Mixes
Duncan Hines', assorted flavours. 19 oz. size. Special, — 2 for 99c

Paulin's Cookies
Daintymallows and Assorted Cremes. Special, — 3 pkgs. for 89c

Relish
Bick's Relishes, choice of six varieties. Special — 3 for 1.00

Aylmer Canned Food
Tomatoes, 28 oz. size. Special, — 3 for 1.00
Boston Brown Beans, 14 oz. size. Special, — 5 for 1.00
Tomato Soup, 10 oz. size. Special — 4 for 49c

PRODUCE

Grapes
New Crop Perlette Grapes. Special, lb. — 49c

Bananas
Special, — 8 lbs. 1.00

Cabbage
Crisp, green. Special, lb. — 9c

Play CKDA's "Prize Machine with these Items

Peak Frean's Biscuits—plain varieties. Special, 3 for 89¢
Sunlight Dishwasher Detergent—35 oz. pkg. Special, each 75¢
Handi-Wrap—clear wrap, 12" x 100' roll. Special, each 37¢
Sunlight Liquid Detergent—32 fluid oz. bottle. Special, each 69¢

"Prize Machine" Game—located on the Food Floor Friday, June 9th 11:30 a.m. to 2:30 p.m.

Outstanding value and comfort in doubleknit suits now on sale top styling non-wrinkling good looks

64.99

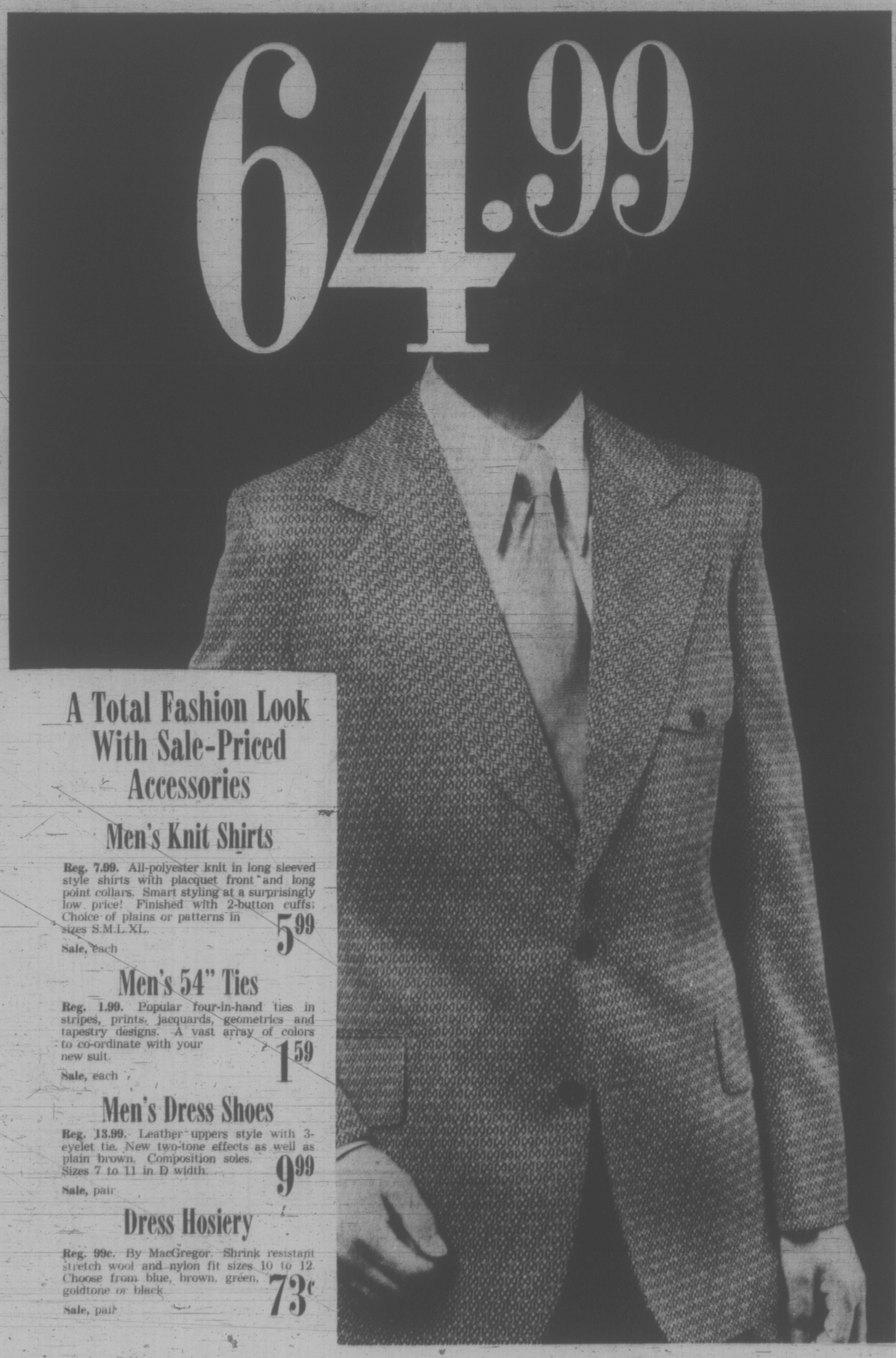

A Total Fashion Look With Sale-Priced Accessories

Men's Knit Shirts

Reg. 7.99. All-polyester knit in long sleeved style shirts with placquet front and long point collars. Smart styling at a surprisingly low price! Finished with 2-button cuffs. Choice of plains or patterns in sizes S.M.L.XL.
Sale, each — 5.99

Men's 54" Ties

Reg. 1.99. Popular four-in-hand ties in stripes, prints, jacquards, geometrics and tapestry designs. A vast array of colors to co-ordinate with your new suit.
Sale, each — 1.59

Men's Dress Shoes

Reg. 13.99. Leather uppers style with 3-eyelet tie. New two-tone effects as well as plain brown. Composition soles. Sizes 7 to 11 in D width.
Sale, pair — 9.99

Dress Hosiery

Reg. 99c. By MacGregor. Shrink resistant stretch wool and nylon fit sizes 10 to 12. Choose from blue, brown, green, goldtone or black.
Sale, pair — 73c

Get into comfort every way you move—get into stylish good looks
Get into doubleknit suits of lightweight flexible polyester 64.99

Augment your wardrobe or start re-building during this big doubleknit event. Outstanding value in the currently and probably forever popular and in style doubleknit suits for men. Just about the best looking and most comfortable fashion ever conceived for men. Now available in the Downstairs Budget Store Special Doubleknit Event. Get your share of value now. You'll like the always just-pressed look of this single-breasted two button style. You'll like the wide notched lapels, the flap pockets, the centre vent. The comfort! The pants are plain with two front top pockets, regular back pockets, slightly flared leg. Plains and fancies in blues, brown, greys and more. Reg. 36-46, Short 36-40, Tall 38-44.

Downstairs Budget Store

Eaton's Budget Store

Downtown

Store Information 382-7141

Bandit Bolts Briefly

VANCOUVER (CP) — A convicted bank robber's bid for freedom was short lived Monday as John McCann, 24, bolted from a provincial courtroom and on to the street, practically into the arms of police inspector George Pinchin.

McCann, who is serving 15 years for a series of hotel and bank robberies, in 1970-71 and is charged with an additional seven bank holdups, was appearing in court for a remand date.

He was unshackled as he entered the courtroom and turned and fled into the street. Inspector Pinchin grabbed him, handcuffed him and he was returned to the court and his guards.

b.c. briefs

Police Praised

VANCOUVER (CP) — The British Columbia Civil Liberties Association has commended city police for the restraint exercised in the face of "extreme provocation" at Saturday's disturbance at a Rolling Stones rock concert at the Pacific Coliseum. The commendation came in a letter from president Dr. R. A. Robson to Police Chief John Fisk.

It Has a Name

CHILLIWACK (CP) — British Columbia has a new community, at least in name. Eleven families living between Choate and Squeak Lake on the Trans-Canada Highway near Hope have voted to name their area Dogwood Valley. A spokesman said they were tired of saying their homes are just along the Trans-Canada and decided the region should have a name. They plan to have the name registered.

112 Over Limit

TRAIL (CP) — Joseph Lang of Trail was fined $200 when he appeared in provincial court here Monday charged with having more fish in his possession than permitted under the Fisheries Act. Gerry Paul of the B.C. fish and wildlife branch said Lang had 127 Kokanee salmon when checked near Balfour on Kootenay Lake April 12. The legal limit is 15 Kokanee a person per day.

More Dialogue

PRINCE GEORGE (CP)— The primate of the Anglican Church in Canada told the 32nd synod of the Cariboo diocese here that he would like to see a "much more open kind of dialogue" between individuals, denominations and between Christian and non-Christian peoples. The Most Rev. E. W. Scott said the church must be receptive to "what God is saying to the world through other religions . . . Christians don't possess God."

Generator On

VANCOUVER (CP) — British Columbia Hydro has announced its seventh 227,000-kilowatt-generating unit at the Peace River power project has been placed in service, bringing the total capacity of the project to 1,589,000 kilowatts. An eighth generator is scheduled for this fall.

77 Forest Fires

VANCOUVER (CP) — Lightning storms caused most of 77 forest fires that started in the interior and northern British Columbia during the weekend, a forest service spokesman said Monday. He said most of the fires are in the mop-up stages.

11 Complete Walk

MAPLE RIDGE (CP) — Eleven youths have completed a 110-mile walk from Maple Ridge to Harrison Lake and return to raise funds for a volunteer search-and-rescue team for the lower Fraser Valley.

Commission Meets

NELSON (CP) — A three-man police commission will meet this week to discuss the proposed firing of police chief H. M. Tomlinson. The commission, headed by Mayor Louis Maglio, asked for the chief's resignation May 1, claiming administrative shortcomings and lack of leadership. Tomlinson has refused comment.

HONDA
URGENTLY NEEDS
TRADES
"World of Pleasure"
PEARSON

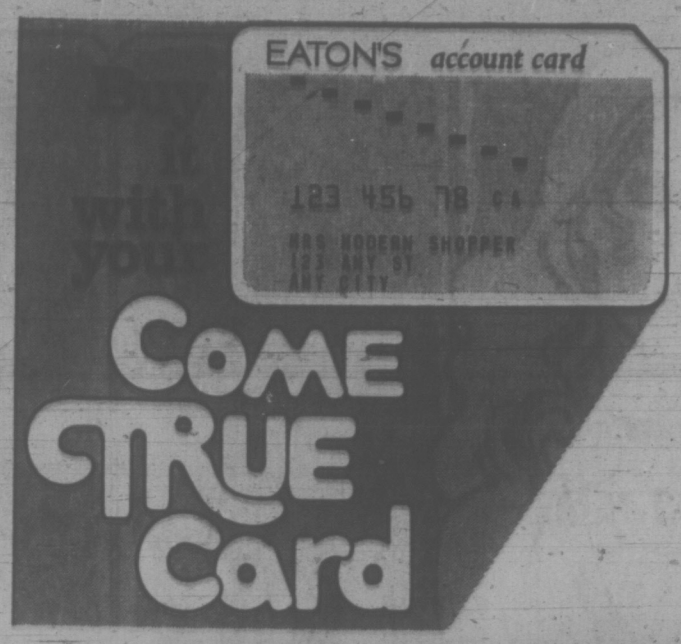

EATON'S

Store Information 382-7141

Downtown

Get an Eaton's Come True Card and shop for what you need the easy, convenient way, now

Make your shopping dreams come true. Get the Come-True-Card from Eaton's that lets you have what you want when you want it. Get what you need and take advantage of sale prices.

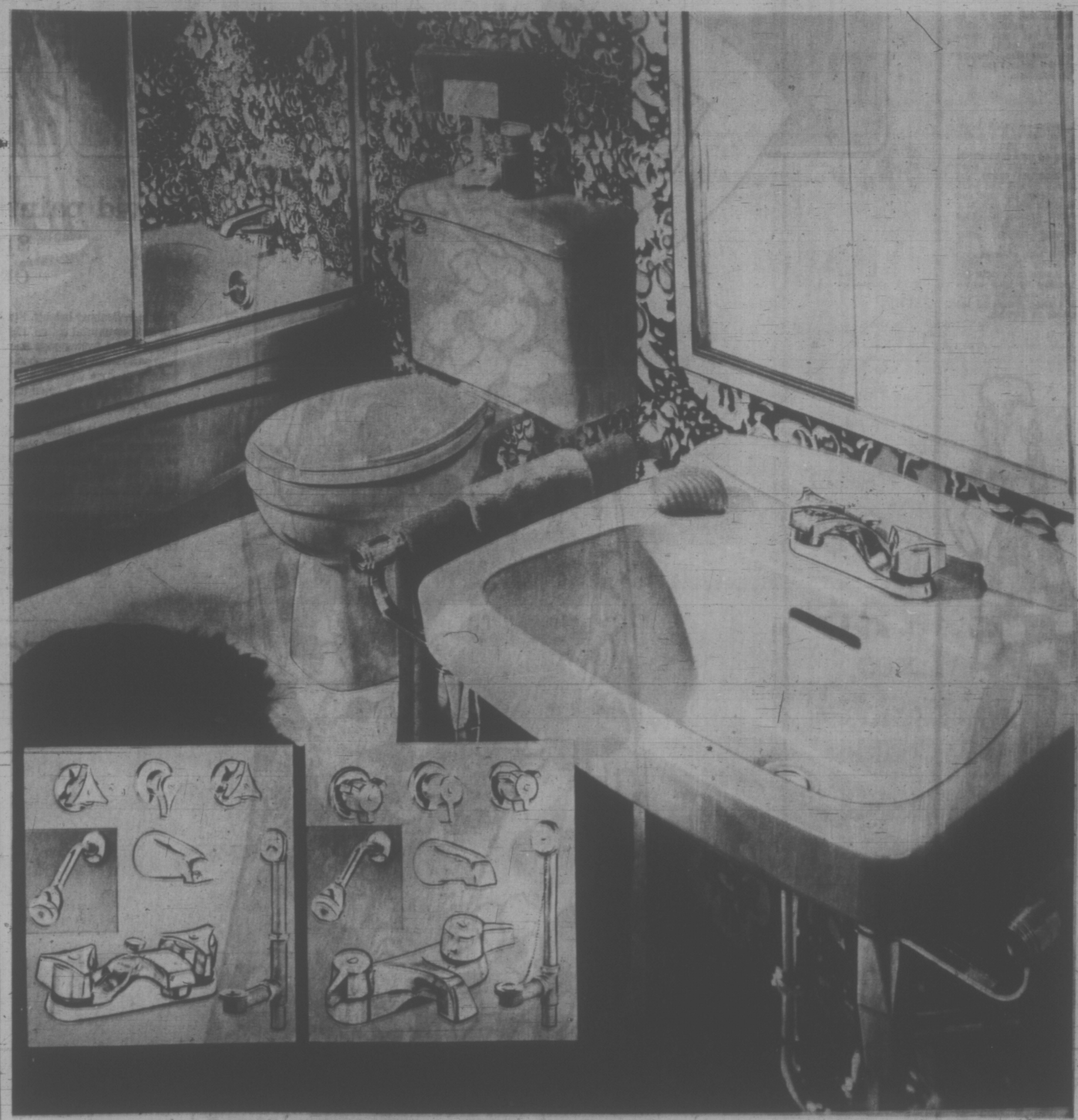

Color Your Bathroom Pastel or Gold Color At "White" Price for 3-Pce. Ensemble

Ensemble consists of tub, toilet and basin

Choice of Aztec gold, pastel colors or white 3-pieces (less fittings)

109.99

Three-piece bath ensemble: The tub is a recessed style in acid and stain-resistant porcelain enamel, fused to heavy gauge steel. Size: five feet long, 31" wide, 16" high. Basin of glass-smooth vitreous china has anti-splash front rim. Size: 19½"x16", drilled for four-inch centre faucets. Vitreous china toilet is easy to clean as well as stain and acid resistant. Reverse trap, close-coupled style with efficient whirlpool action. Size: 29" high, 20" wide, with 12" rough-in. Order this ensemble in right or left hand outlet for only **109.99**

Now you can change your bathroom from "everyday" to "elegant" with Eaton's toilet, tub and basin ensemble, in the latest fashion color at "white" prices. Choose from Lavender, Gaspe' beige, Maritime blue, Apple Pink, Avocado, Aztec Gold or white if you prefer. Just add your pretty towels for a total color co-ordinated bathroom. Complete sets of fittings also available at special prices, so you can have it all done at once.

Buy colored fixtures separately if you wish

Tub—5 ft. long R or L outlet. **Each 59.99**

Toilet—Close-coupled, reverse trap. **Each 43.99**

Basin—With faucet, legs, towel bar. P & O fittings. **Set 28.99**

Other fixtures and fittings

Swan design shower enclosure. **Each 52.99**

Colored Lavatory, 19½"x16" (Fittings extra) **Each 13.99**

Recessed cabinet with sliding door. **Each 33.99**

Haddon Hall toilet seat, color or white. **Each 3.99**

Towel bars and legs. **Each 12.99**

Packages of brass fittings. **Each 29.99 and 36.99**

Packages deluxe brass fittings. **Each 42.99 and 49.99**

Plumbing Supplies, Lower Main Floor

NEW NOW AT EATONS

Wahls of Sweden have a beautiful way with cotton. Just witness this line of superbly knit cotton fashions for a super summer . . . you'll find it right now in Eaton's Townhouse on the Floor of Fashion.

Each piece in this new collection possess the qualities you look for in cotton . . . softness, even against the most sensitive skin; static free; cool; washable; needing only the lightest touch-up with your iron.

Beginning with shift dresses that can lead a double life over pants . . . including neat little shorts plus top outfits that pack in mininum space and emerge smooth and fresh . . . skinny rib tops and tee shirts which require a modest amount of loving care to keep their figure-following shapes, never shrink or fade . . . and ending with co-ordinating white or black cotton pants sure to become the mainstay of your wardrobe . . . summer '72 will be a great season for the cottons of Sweden.

Wahl's Cotton Knit Shift

Clearly defined red, white and black checkerboard pattern match-mates with Wahl's black or white pants. But here's one shift that can really shift for itself . . . wear it without the pants for shopping in town, jetting about the country or wherever your busy world takes you. Find the same sort of look in plain white cotton knit, or sleeveless pastel checks, polka dots and stripes. As illustrated, size 12 **45.00**, others **35.00** and **45.00**.

Cotton—With a Difference

Vive la difference for whatever they say in Sweden for Wahl's velour tops. The fabric is a soft, velvety blend of cotton and Acrylic . . . this style is a long sleeved pullover casual yes, but elegant too. Wear them over matching long skirts . . . for elegant evenings at home choose the long hostess gowns in the same soft velour. Wonder at the jewel like richness of color . . . and choose yours in gold, emerald, pink topaz and sapphire. Sizes 8 to 14. Dresses, **55.00** each; skirts, **35.00** each and tops, **20.00** each.

Come and put a little Swede named Wahl into your life . . .

Townhouse, Floor of Fashion

Vivid paintbox prints splashed on crisp cotton

Dabble in Summer brights. Strokes of sunshine colors playing on ever-natural cotton. Coolly superior, definitely easy-going. Styled from smock toppers down to happy-go-lucky long patio looks. A picturebook of fashion ideas in tune with today's lifestyle vibrations. Whether you be Junior, Misses or Women's sized you'll uncover a spectrum of inspiring cotton dresses at Eaton's.

Super smocks, fun-time longs or shift and shirt Classics—whatever your taste and size requires. So come take a lesson in poster bright, simple cotton dressing. Personal shopping only, of course. Junior styles sized 5 to 15; Misses' in 8 to 20; Women's in 14½ to 22½. Prices **17.00 to 35.00.**

A. Barest Long brushes cool for Summer evenings. Ruffled hem, bare back, halter neck and patches of flower print all add up to make this one of our many fashion hits. **20.00**

Dresses and Young Flair, Floor of Fashion

EATON'S

COMFORTABLE · CAREFREE COTTON

Store Information 382-7141

WEATHER
Tonight: Clear
Wednesday: Mostly Sunny, Warm

Victoria Times

TODAY'S NEWS TODAY
Classified 386-2121
Telephone 382-3131

88th YEAR No. 304 ★★★ VICTORIA, B.C., TUESDAY, JUNE 6, 1972 10 CENTS DAILY 20 CENTS SATURDAY

YEEECH ! ! ! That's the reaction of five-year-old David Park, of Surrey, as oil from the Cherry Point spill at the Atlantic Richfield refinery Sun- begins to coat B.C. beaches with a black slick.

Canada Takes Lead

World Pollution War

STOCKHOLM (CP) — Canada moved today to the centre of the United Nations environment stage with a sweeping endorsement of virtually all the major anti-pollution proposals, calling also for development of global environmental standards by which countries must abide.

Environment Minister Jack Davis, elected as one of the conference's 27 vice-chairman and speaking for Canada, also invited the UN to hold a second human environment conference in Canada in 1977 with an aide suggesting privately later that Montreal might be the site he had in mind.

Ottawa's stand in backing the mammoth 13-point program to combat pollution also includes boosting financial aid to developing countries to help cover their anti-pollution costs.

This is in direct contrast with the stance of Washington, which opposes extension of grants to developing countries more money for environment programs.

The aide to Davis estimated that if the UN adopts all the preparatory proposals, the total cost to the Canadian government under the minister's pledge might be as high as $100 million a year. This would be in addition to the annual Canadian contribution of up to $7.5 million which would go towards maintaining a permanent UN environment organization as proposed by the UN preparatory team.

Russell Train, head of the U.S. delegation, said Monday that the U.S. is opposed to adding aid to developing countries until it can judge whether the money is spent "wisely."

Davis also pledged additional Canadian research resources to develop environmental standards that would meet UN priorities and establish pollution-free conservation areas in Canada in aid of international research.

An international conference on conservation of marine life will be held in Vancouver next February, he said.

Canada, Davis said at another point in the conference, is prepared to permit the occasional overflight of Anglo-French supersonic Concorde aircraft for testing purposes but hasn't made up its mind whether to impose a permanent ban on commercial supersonic jets.

The matter, he said, is still under investigation.

PARK AND RIDE MAKING PROFIT

VANCOUVER (CP) — British Columbia Hydro's park-and-ride service went into its third month Monday with a record 682 persons leaving cars at the Pacific National Exhibition parking lot and taking buses downtown.

The city has assumed the responsibility for any losses incurred by Hydro from the operation. Under the terms of an agreement signed last year, Hydro was to assume any losses during the first 90 days of the operation with the city taking up any deficits afterwards.

Three hundred passengers make the service break even.

Aldermen Art Phillips said the commuter service is exceeding even optimistic estimates. "I think it shows a lot of people will shift from cars to buses if given a quick, efficient service," he said.

NEWS BRIEFS

Reward Offered

VANCOUVER (CP) — Rewards totalling $4,000 have been posted for information leading to the location of seven-year-old Tanya Busch, missing since Friday.

Gold Reaches $62

LONDON (UPI) — The price of gold boomed and hit a record $62 an ounce on the London free market today. A steady flow of buying orders foreshadowed still higher prices to come. Prices rocked when potential sellers refused to sell. Any small amounts of gold that did come on offer were snapped up immediately, market sources said.

Trash Strike Ends

TORONTO (CP) — Garbage collections, cancelled Monday because of a 13-hour strike by 1,700 Metropolitan Toronto civic workers, resumed today in districts normally served on Monday.

Killer Satellites

CAPE KENNEDY, Fla. (AP) — The United States defence department has decided to study the feasibility of a killer satellite system capable of intercepting, inspecting and destroying hostile space vehicles. The Soviet Union already had demonstrated this capability.

Lansky Indicted

WASHINGTON (AP) — Meyer Lansky and one of his reputed longtime associates, Dino Cellini, were indicted by a federal grand jury today on charges of conspiring to avoid paying taxes on money allegedly received from gamblers on junkets to George Raft's Colony Sporting Club in London. Lansky, living in Israel, is fighting attempts by the Israeli government to deport him.

Addicts: 60% Live In B.C.

By ROBERT OLVER
Times Staff

Sixty per cent of Canada's known hard-drug users live in British Columbia, according to Douglas Denholme, executive director of the B.C. Narcotic Addiction Foundation.

"It is not hard to accept that there are 10,000 users in B.C.," said Denholme, "differentiating between people who experiment with such narcotics as cocaine and heroin and those who are totally addicted to the substances.

Latest federal figures list 15,000 such people in Canada with fears that the number could spiral upward to 100,000.

The same figures list 6,000 known addicts — 4,000 of them in B.C., also 60 per cent.

But Denholme claims the report, which was published last Dec. 2 and never released, is already partly out of date and the figures are "not entirely accurate."

"But another rather alarming thing has started to happen and that is that up to 50 per cent of our new patients have had no previous contact with the law. This means that a tremendous number of people are now getting involved with heroin for the first time," Denholme said.

"In the past, by far the greatest majority of people coming to us had a record of previous narcotics abuse. This is no longer the case," Denholme added.

He pointed out that part of the reason for the great increase in narcotics abuse in Canada and particularly in B.C., was what he called "sociological spinoff" from the United States.

"Whatever problems beset the U.S. — causing an increase there — are going to

Continued on Page 2

Viets Recapture Provincial City

Times News Services

SAIGON — South Vietnamese troops drove the last remnants of a North Vietnamese commando force out of Kontum today after fighting them inside the besieged provincial capital since May 26.

Military spokesmen said 2,000 government infantrymen backed by U.S. helicopter gunships and South Vietnamese artillery overran a military hospital and a tank compound, the last two Communist strong points inside the city.

Two ground battalions seized the hospital in a pincer attack and two other battalions captured the tank base in a similar manoeuvre later in the day.

The Saigon command said that 166 Communist soldiers were killed in the Kontum fighting — 112 at the hospital and 54 at the tank base.

'AMAZING'

The command reported only one South Vietnamese soldier killed and one wounded.

Questioned about the low government losses, a Command spokesman said: "That's very amazing. I've been asking myself why also."

The majority of the North Vietnamese slain today were fleeing the city, he added.

"They just started running when we moved in. We killed them as they were running away."

United States fighter-bombers knocked out more than 100 supply boats Monday in the most damaging attack on North Vietnam's inland waterways since the resumption of full-scale bombing two months ago.

U.S. officials said that with its harbors mined, its two railways to China cut and much of its highway system severed, Hanoi was turning more to small craft and barges to move supplies. But one senior U.S. official said U.S. air forces are successfully countering this.

Refinery Promises to Pay For Surrey Beach Cleanup

Surrey Mayor Bill Vander Zalm has been promised the Atlantic Richfield Co. will pay for cleaning up oil washed on to Crescent Beach after a major oil spill at the company's Cherry Point, Wash., refinery Sunday.

A municipal spokesman said the mayor received the promise today in a telegram from refinery manager Jack Racine.

Fifty U.S. workers crossed the Canadian border this morning to join the mopping-up operation at Crescent Beach.

The men have been sent by Atlantic Richfield at whose dock the 35,000-ton tanker World Bond was unloading crude Iranian oil when the incident occurred, spilling between 4,000 and 12,000 gallons of the thick oil into the Strait of Juan de Fuca.

MAJOR RESORT

Crescent Beach is a major resort area in the municipality of Surrey and hundreds of volunteers joined municipal workers in an all-night effort to clear up the shoreline.

"It's going to be very expensive," the municipal spokesman said, "but ARCO has agreed to pick up the tab."

He described how the workers had laboured into the early hours of this morning, spreading 4,000 bales of hay and straw along the beach in an effort to trap the oil.

Continued on Page 2

468 ENTOMBED

SALISBURY (CP) — Rhodesia launched a massive emergency rescue operation today after an underground explosion entombed an estimated 468 underground workers at the Wankie coal mine.

The Rhodesian air force dispatched emergency flights carrying special rescue personnel and supplies of oxygen to the mine, about 200 miles north of Bulawayo.

An Anglo-American Corp. spokesman said no further information was available and no new statement was expected for several hours. Anglo-American operates the mine.

It was feared the disaster would be the worst in Rhodesian mining history.

INDEX

	Page
Births, Deaths	20
Classified	20-27
Comics	29
Entertainment	20-27
Family Section	18, 19
Finance	8, 9
Prairie News	16
Sports	10, 11
TV, Radio	21

SHAZAM! FINALLY . . .

LOS ANGELES (AP) — "All my life I knew this would happen," said William Marvel as he put on the tights and cape he and friends designed with the help of a comic book.

Marvel, 25, planned an air force career as a teen-ager. He graduated from the Air Force Academy, became a second lieutenant, then a first lieutenant. Then — Shazam — captain.

Capt. Marvel wore his costume to a party celebrating his promotion.

"Holy Moley!" said some of the guests.

On Monday he was back at work, for the first time in his new rank, as an astronautical engineer at the Air Force Space and Missile Systems Organization.

He answered the telephone with a crisp "Captain Marvel."

"Sure," was the answer. "And I'm Superman."

Island Shootout In RCMP Office

A brief shootout early this morning resulted in the wounding of an RCMP officer at the force's Nanaimo headquarters and a charge of attempted murder against a Nanaimo man.

Constable Donald Drudgfield was hit in the thigh with a shotgun blast by a man who fled from the station in a car.

Drudgfield is reported in satisfactory condition in hospital.

An RCMP spokesman said the incident occurred about 3 a.m.

"This guy walked in off the street muttering something about a car and Constable Drudgfield got up and walked towards the front desk," the spokesman said.

"Then this guy just upped a shotgun and blasted him in the leg. Drudgfield got off one shot back at the guy but he missed."

Officers pursued the fleeing man to a local hotel, where he surrendered a few hours later.

Charged with attempted murder in Nanaimo provincial court this morning was John Stanley James Tuff, 27, who lives in an apartment building in Nanaimo.

Mass Sit-Ins Sweep S. Africa

The Manchester Guardian

CAPE TOWN — Police used tear gas to break up a crowd of 10,000 in Cape Town Monday as white and non-white students across the country marched, sat in, demonstrated and went on strike to protest against poor educational facilities at non-white universities.

Tension was at flash point after last Friday's police attack on students outside and inside St. George's Anglican Cathedral in Cape Town. Police were careful Monday to avoid violence when arresting students by the dozen. The present protests are unprecedented in South Africa, which has in the past seen little by way of student power. So, too, are the strong-arm methods being used by the police to curb demonstrations.

In Cape Town, tear gas has not been used on a crowd since the 1961 Sharpeville riots. It appears that troops were on stand-by to step in should the 400 uniformed police not manage to control the huge crowd of all races which spilled across the cathedral steps and into the shopping centre bringing all traffic and trade to a halt for hours.

Prime Minister John Vorster Monday backed the attack on the students, telling parliament that if anyone felt undue violence had been used he could complain through the normal channels. His minister of police, Louwrens Muller, sidestepped the root cause of the trouble by saying the so-called student grievances had nothing to do with academic activities but were "undeniably" inspired by leftist politics. Vorster took a similar line, ignoring the disparity in educational standards and opportunities for people of different colors, but talking instead of Communist agitators being at work.

Shortly before its scheduled beginning at 1:15 p.m., the Cape Town meeting was declared illegal by the minister of justice under the Suppression of Riotous Assemblies Act (SRAA), and the police told crowd — now up to 6,000 — to disperse. The cathedral bells started to roll and the crowd quickly swelled to 10,000, far too many to heed the call of the organizers to gather inside the cathedral instead of on the steps.

It was not until after 4 p.m. that a series of tear gas attacks, charges by police armed with wooden batons and a heavy rain shower persuaded the crowd to disperse.

Some 40 students were arrested and led away. After the street was cleared, police vans parked across the road in front of the cathedral. Baton charges were made into the remaining people, now trapped between the police and the cathedral. About 400 stayed inside until promised they would not be arrested if they dispersed, and they then went home.

The Johannesburg march started from the University of Witwatersrand with 1,400, but when confronted with the police near St. Mary's Cathedral, all but 300 turned back. The police then moved in to arrest people but did not pursue those who sought sanctuary in the cathedral. Late

Continued on Page 2

Club-wielding police charge demonstrators in Johannesburg

TORONTO MARKET TRADING

In addition to Canadian Press stock reports, bond and mutual fund prices, market quotations also are supplied by the following firms or agencies: Investment Dealers' Association of Canada, Richardson Securities, Royal Bank of Canada, Pemberton Securities, A. E. Ames & Co., Annett Mackay Ltd., Bousard Leslie & Co. Ltd., and Vancouver Stock Exchange.

INDUSTRIALS

TORONTO 1:40 P.M. STOCKS
Distributed by CP
Toronto Stock Exchange—June 6

Quotations in cents unless marked $. Odd lot, xd—Ex-dividend, xr—Ex-rights, xw—Ex-warrants. Net change is from previous board-lot closing sale.

Stock	Sales	High	Low	1:40 p.m.	Net Ch'ge
A—B					
Abitibi	10751	9½	9	9	
Acklands	400	9½	9½	9½	+ ½
Acres Ltd	270	$13½	13½	13½	
Acres A nv	250	$44½	44½	44½	+ ½
Acres wt	100	360	360	360	— 5
Agra Ind	1150	$14½	14½	14½	
Ahed M	2200	9½	9	9	— ½
Alta Gas A	210	$58½	58½	58½	
Alta Gas p	210	57	57	57	
Alcan	7855	$20⅝	20¼	20¼	— ⅜
Alcan nr	100	$36⅝	36⅝	36⅝	+ ⅜
Algoma St	595	$14½	14¼	14½	— ¼
Alson	200	53	53	53	
Allarco Dy	400	$4⅝	4⅝	4⅝	
Alliance B	680	6½	5¼	5¼	— ¼
Almin 2p	136	$34⅛	34⅛	34⅛	
Anglo-cn	100	5½	5½	5½	
Ang CT 315	100	42	42	42	— 1
Anthes C p	210	577	577	577	
Aquitaine	129	22	23	22	
Argus	150	$15¼	15¼	15¼	
Arus 250 p	60	$33½	33½	33½	
Arcus B nr	30	$36	36	36	
Arcus C nr	3640	$12⅝	12⅝	12⅝	
Asbestos	250	22¼	22¼	22¼	
Atco Ind	1800	$11¼	11½	11¼	+ ½
Atl Sugar	600	56¼	61⅝	61⅝	
Atl Sug A	130	$15¼	15¼	15¼	
Atl Sug pr	40	$44½	44½	44½	— ½
Auto Hard	2300	$10¼	10	10	+ ⅛
Bank Mtl	3300	$20¼	20¼	20¼	— ¼
Bank N S	3795	$36⅛	35⅞	36⅛	+ ⅛
B Can Nat	100	$15¼	15¼	15¼	+ ⅛
Bav Mills p	260	65½	65½	65½	
Beaver pr	125	$20⅝	20⅝	20⅝	— ⅜
Bell Canad	5355	$43⅝	43⅝	43½	— ⅛
Bell A pr	447	$50⅝	50⅝	50⅝	— ½
Bell B pr	100	50½	50½	50½	
Bilmore p	34	516	516	516	+ 1
Black Bros	6410	350	335	335	—15
Bombrier	225	58	7⅝	7⅝	
Bovis Cor	280	185	185	185	
Bow Valy	3213	33	32½	32	
Bowm pr	50	32	32	32	+ ½
BP Can	5600	$13	12⅝	13	
Bramalea	2525	5⅝	5⅛	5⅛	— ⅛
Bramal w	700	375	360	360	—30
Brscn	40048	$22½	21⅝	22	+ ½
Bright	225	$20½	20½	20½	
Brinco	46230	6⅝	6	6⅛	— ⅛
Br Am Bnk	100	$15¼	15¼	15¼	+ 1
BC Forest	250	$21½	21½	21½	
BC Fforst p	25	42	42	42	
BC Sugar	440	$20⅝	20⅝	20⅝	+ ¼
BC Phone	60	$62½	62¼	62½	
BCPh 4½ p	75	57½	57½	57½	
BCPh 4½ p	75	$62¼	62¼	62¼	— ⅜
BCPh 1956	100	$64⅝	64⅝	64⅝	+ ⅛
BCPh 5¾ p	75	582	82½	82½	— ½
BCPh 5.15	50	$70⅝	70⅝	70⅝	
Budd Auto	2340	$11⅛	11⅛	11⅛	— ⅛
Budd A w	660	665	665	665	—10
C—E					
Cad Dev	2710	89⅝	9½	9½	
Cad Dev b p	355	$20½	20½	20½	+ ⅛
CAE Ind	800	58⅝	8⅛	8⅛	+ ¼
Calgary P	1500	$25	24⅝	24⅝	— ¼
Cameau	2146	55½	55	55½	
Can Cem L	326	$53¾	53½	53¾	+ ⅛
Can Malt	200	$29⅝	29⅝	29⅝	— ⅛
Can Malt p	325	90	90	90	
C Packrs	455	$19	18⅝	19	
Can Perm	1600	$18	17¾	17¾	
C Safway p	200	583	83	83	
Can Brew	4057	58½	8⅛	8⅛	
C Brew Bo	375	$36¼	36¼	36¼	— ⅜
C Cabless	450	820	19⅝	19⅝	— ¼
C Cable w	579	490	480	480	—10
Can Can A	130	68⅝	68⅝	68⅝	— ⅛
C Curtis	500	90	90	90	
CGE pr	100	$30⅝	30½	30⅝	+ ⅛
CG Invest	120	676	76	76	
C Goldie	1315	5⅛	5	5⅛	+ ⅛
C Hydr	3135	$12⅝	12⅝	12⅝	
C Imp Bank	3290	$27⅝	27	27¼	+ ⅛
CGOL	65691	59¼	9	9	— ⅛
CIL	500	$17	17	17	— ¼
C Intrurb p	600	69	9	9	
C Marconi	400	310	310	310	— 5
C Occidental	450	59⅝	9¼	9⅛	— ⅛
CP Inve nr	3500	$25⅛	25¼	25¼	— ⅛
CP Inve w	2175	230	320	320	— 5
CP Ltd	19995	$15⅝	14⅝	15⅛	+ ¼
CPL A p	300	511	11	11	
Can Tire	2109	$46½	46½	46½	
Can Tire A	1194	$43¼	43	43¼	+ ½
C Utilities	400	45⅝	45⅝	45⅝	
CUtil 6 pr	300	587½	87½	87½	— ⅜
C Util $1.25	200	525	25	25	
C Util w	600	$17⅝	12⅝	12⅝	— ⅛
Capif Div	7375	62	60	60	— 2
Cara	2172	6⅛	7	7⅛	— ⅛
Cadillac JD	200	57⅛	7⅝	7⅝	
Cassidy L	225	55⅝	5	5	
CC Yachts	600	440	435	440	—10
CDP Com	1525	200	200	200	+ 5
Celanese	1725	55	495	495	— 5
CFCN	2650	$13⅝	13¼	13¼	
Chal-Gal	200	$23⅝	23⅝	23⅝	+ ⅜
Chrysler	50	531	31	31	
CHUM B	225	510	10	10	
Columbia	600	240	230	240	+15
Columbi p	50	5½	5½	5½	
Cominco	2285	$29⅝	29⅝	29⅝	— ⅜
C Holiday I	6300	$13⅝	13½	13⅝	+ ⅛
Computel	6030	57⅛	6⅝	7⅛	+ ⅜
Comtech	200	260	260	260	—10
Conn Chm	500	58½	8	8	
Con Bath	1150	$10¼	10⅛	10⅛	— ⅛
Con Bath p	500	516	16	16	
C Bath 68 w	130	400	400	400	—15
Con Bldg	4610	230	225	230	
Con Textile	675	85½	5	5	— ⅛
Con Distrb	950	$40½	40	40⅛	+ ⅛
C Gas	42153	17⅝	17⅝	17⅝	+ ⅛
Con Glass	275	$16⅞	16⅞	16⅞	
Control F	900	260	260	260	
Cooper C	1075	518	18	18	— ⅛
Corby vt	250	$23½	23½	23½	
Corby B	270	$23⅝	23⅝	23⅝	
Corrat Ind	2970	225	220	220	— 5
Coronatn	200	155	155	155	—
Cosms	160	170	170	170	—25
Costain R	275	59¼	9¼	9¼	+ ⅛
Costin R w	200	355	355	355	
Crain R L	740	$15⅝	15¼	15⅝	
Creatrix	100	380	380	380	— 5
Crush Intl	550	$21⅝	21⅝	27⅝	
Cynus A	300	8⅝	8⅝	8⅝	+ ⅛
Cynus B	1300	55⅝	5⅝	5⅝	+ ⅛
Dalex pr	45	87	87	87	+2
Dawson D	600	$7½	7⅝	7⅝	— ⅛
Dist Seag	1410	$36½	36	36½	+ ⅛
Domar I	1575	$14⅝	14½	14½	— ½
Dome Pete	4581	$6⅝	6½	6½	— ⅜
D Bridge	248	$31½	31½	31½	— ½
D Citrus	600	$11⅝	11⅝	11⅝	
Dofasco	480	$27½	27½	27½	— ½
Dom Glass	350	515	15	15	+ ¼
Dom Store	875	$15½	15½	15½	
Domtar	6425	513	12⅝	12⅝	— ¼
D Textile	1075	$29⅝	29¼	29⅝	+ ¼
Donlee M	200	56½	6½	6½	
Douglas L	200	270	270	270	+ 5
DRG Ltd	240	58⅝	8⅝	8⅝	— ⅜
Du Pont	945	$39⅝	39⅝	39⅝	— ½
Dustbane	700	56	6	6	— ⅛
Dylex Div	200	$15¼	15¼	15¼	+ 1
Dylex D A	150	$15⅝	15⅝	15⅝	+ ⅛
Estn Can S	2106	$15¼	15½	15½	
E-L Fin	275	58⅝	8⅝	8⅝	
Elect	21240	$17⅝	18⅝	17	+ ½
Erie D	400	$10¼	9½	9½	—2⅝
Erie D A	600	$10¼	9½	9½	—1⅛
Exquisite	200	$5⅛	5	5	
F—J					
Falcon	2565	$71⅝	70	70	— 2
Fed Grain	4810	$10⅝	10	10	— ⅜
Fields S	300	$18⅝	18⅝	18⅝	— ⅛
Fleet Mfg	500	150	150	150	
Fleetw'd	325	$18⅛	18	18	—1⅛
Foodex S	996	$18⅝	18¼	18⅝	+ ⅛
Ford Cnda	320	$91½	91	91½	+ 1
F Seasons	700	58⅝	8⅝	8⅝	+ ¼
FPE Plon	1000	$17⅝	17⅝	17⅝	
Gulf Mi Trn	250	58⅝	8⅝	8⅝	— ¼
Gaz Metr	1000	$5⅝	5	5	— ¼
Gaz 5.40 p	25	$72	72	72	— 1
Gaz 43w	10200	80	75	75	— 5
Gdn Mans	5450	58⅝	8½	8½	+ ⅛
Gen Distrb	3130	$25⅝	25½	25⅝	+ ⅜
GMC	2317	573	73	73	— ⅜
Genstar L	1100	$15¼	15¼	15¼	
Gnstar L w	23	500	500	500	
Glendale	200	59	9	9	+ ⅜
Glendalr	200	165	165	165	
Glenn B p	200	340	340	340	
Globe U	275	5⅝	6⅛	6⅛	
Gold Crest	3850	57⅛	7½	7⅝	+ ⅜
Goodyer	110	$240	239	239	— 6
Graft G	550	$29½	29	29½	— ½
Greb I B	300	57½	7½	7½	+ ⅛
GL Paper	800	517	17	17	— ⅛
GL Power	300	$19⅝	19⅝	19⅝	+ ⅛
GN Capital	1400	58⅝	8⅝	8⅝	
Guardian	100	$68⅝	68⅝	68⅝	— ⅛
Gt West S	3830	58⅛	8	8	— ⅛
Grevhnd C	300	170	170	170	— 5
Grevhnd	750	521	20⅝	21	
Grisson F	100	10⅝	10⅝	10⅝	
Guar Trst	1000	513	13	13	— ⅛
Gulf C	11042	531	30¼	30⅞	+ ¼
H Group	200	$13⅝	13⅝	13⅝	— ⅛
Ham Tr pr	50	525	25	25	
Hardee	1400	133	130	133	
Hard Carp	1200	521½	21½	21½	
Hard Cro A	225	$20⅝	20⅝	20⅝	+ ⅛
Harlequin	500	58¼	8¼	8¼	
Harris J	11485	413	395	410	+15
Harveys F	1500	165	165	165	
HWood A	700	150	150	150	—5
Hawker S	3895	375	355	375	—25
Hawker pr	50	645	65	65	—
Hays Dna	334	$18⅝	18⅝	18⅝	— ⅛
Home A	869	$32⅝	32⅝	32⅝	+ ⅜
Home B	574	532	32	32	+ ½
Horne Pit	2000	325	315	315	—10
H Branor	150	57½	7⅝	7⅝	— ⅛
Hogen DH	400	65	5	5	+ 5
H Bay Co	2375	518	17⅝	17⅞	— ⅛
HB Oil Gas	2850	$39⅝	39	39⅝	+ ⅛
HB Oil G pr	225	$48⅝	48½	48½	— ⅜
H D C L pr	40	515	15	15	— ⅛
Hurcon Ert	681	$29½	29½	29½	
Husky Oil	3575	$14⅝	14½	14⅝	+ ⅛
Husky A pr	60	$42⅝	42⅛	42⅛	— ⅜
Husky B pr	100	$27½	27½	27½	
Husky D w	870	440	435	435	— 5
Husky E w	900	490	490	490	
IAC	2146	$19⅝	19⅛	19⅝	
IAC w	250	820	820	820	—10
Imasco	1890	$24½	24¼	24¼	— ⅛
Imasco A p	217	405	405	405	
Imp Gen	150	470	470	470	—10
Imp Gen w	100	80	80	80	— 5
Imp Oil	11442	$37⅝	36⅞	36⅞	— ½
Indal Can	200	$12⅛	12⅛	12⅛	— ⅜
Ind Adhes	200	$16⅞	16⅞	16⅞	
Inland Gas	1415	$16½	16¼	16½	+ ¼
Inland G p	225	$15½	15½	15½	
Inter-City	200	594	94	94	— ⅛
Inter C B p	175	$19¼	19¼	19¼	
Inter C B w	250	530	515	530	—10
Inter C A w	600	540	525	525	—20
Intrmejco	100	225	225	225	—10
IBM	9	$385	382	382	— 9
Int Nickel	13111	$33⅝	33¼	33⅝	
Int Util	620	547⅝	47⅝	47⅝	— ⅜
Int Div	950	475	460	475	+15
Infor Plce	1870	29½	29½	30	
Inf Plce w	250	$13⅝	13⅝	13⅝	+ ⅛
Infor Steel	2035	513	12⅝	13	
Inv Grp A	675	5¼	5¼	5¼	
Inv Grp 5 p	1700	522	21¼	22	+ ⅛
Island Tel	200	59⅝	9⅝	9⅝	— ⅛
ITL Ind pr	100	516	16	16	+ 1
Ivaco Ind	370	$19½	19½	19½	—
IWC Ind	400	255	255	255	+ 5
K—N					
Kaiser Res	2100	365	350	360	+15
Kaps Tran	3865	$10⅝	10¼	10⅝	+ ¼
Keeprite P	940	$17⅝	17½	17½	+ ¼
Kelly D A	300	8⅞	7⅞	7⅞	+ ⅛
Kodiak	1600	$17	16⅞	16⅞	— ⅛
Koffler A p	400	58⅝	8⅝	8⅝	+ ⅛
Koffler w	700	745	735	735	
Labatt	4780	$27⅝	27⅝	27½	+ ⅛
Labatt pr	1160	$27½	27¼	27¼	
Lacroix I	100	450	450	450	
Laklaw	16770	$11½	11⅛	11⅛	— ½
LOnt Cem	1650	350	345	345	
Laura Sec	200	$11⅛	11⅛	11⅛	
Lau Fin	790	$13¼	13⅛	13⅛	
Lau F 1.25	275	$16½	16½	16½	
Lau Fin 1.40	500	$17½	17½	17½	+ ⅛
Lau F 2.00	50	$26⅝	26⅝	26⅝	+ 1
Leigh Inst	6425	58¼	8	8⅛	— ⅛
Leons Frn	2525	513	12½	13	
Levy Aor	200	57	7	7	
Life Inves	100	581⅝	81⅝	81⅝	— ½
Lob Ltd A	288	571⅝	71⅝	71⅝	
Lob Co B	100	57⅝	7⅝	7⅝	— ⅛
Lob Co pr	125	533	32½	32	— ⅜
Lob G B pr	430	521	21	21	
Loeb M	670	430	425	425	
Maclarn A	1900	20½	20½	20½	— 1
Maclarn B	1450	$23⅝	23	23½	+ ½
Mclan H A	2800	$13⅛	13	13	— ⅛
MH Cable	325	$15½	15⅝	15½	+ ⅛
MB Ltd	9210	$24½	24⅛	24⅛	— ⅛
Magnason	1375	$14½	14⅛	14½	+ ⅛
Magnetics	3870	140	130	130	—10
Malor H D	300	230	230	230	— 5
M L fMills	575	$14⅝	14⅝	14⅝	
Maritime	253	523	23	23	+ ⅛
Markboro	1900	57⅝	7⅛	7¼	+ ⅛
Markbro w	7200	65	57	60	+ 5
Mass-Fer	7027	$15⅛	14⅝	14⅝	— ⅛
McGraw H	255	$16½	16½	16½	— ⅛
McLachlin	700	517⅝	17	17	— ⅜
McLean w	300	930	930	930	—20
MEPC	537	58⅝	8¼	8¼	— 1
MEPC w	500	200	200	200	— 5
Mercantil	1325	$20¼	20¼	20¼	
Met Stores	1110	570	192½	192½	+ ⅛
Me tStors p	300	$18¼	18¼	18¼	
Met Sto A7 p	500	$18¼	18¼	18¼	
Microsyst	236	$7½	7⅛	7⅛	— ½
Microsys w	1100	275	260	275	+20
Mindustri	100	57⅝	7⅝	7⅝	— ⅛
MLW Wor	100	516	16	16	
Molson A	7734	$25¼	24½	25¼	+
Molson B	650	$25½	25⅛	25½	+ ⅛
Moore	4332	447⅝	47⅛	47½	— ¼
Morse A	230	$13⅝	13⅝	13⅝	
Morse B	100	529½	29½	29½	— ½
MTS Inter	1300	58	8	8	+ 1
Murphy	900	517	16⅝	16⅝	— ⅛
Murif P	30830	$5¼	4⅝	5¼	+110
Nabrs Dlg	250	$12⅝	12⅝	12⅝	
NaChrs I	350	9¼	9¼	9¼	
Nat Drug	455	58½	8½	8½	— ⅛
Nat Sea	225	57⅝	7⅝	7⅝	
Neonex	1900	$5⅝	5⅝	5⅝	— ⅛
N Provid D	2000	41	41	41	
Nfld LP	1000	$17¼	12¼	17¼	— ¼
Noranda	1836	$40⅝	39¼	40¼	+ ¼
Nordair L	600	66⅝	67⅝	67⅝	— ⅛
Nor Ctl G	3900	$12½	12¼	12⅝	— ⅛
Nor Ctl B p	300	$25⅝	25⅝	25⅝	
Nor Ctl w	725	540	540	540	—25
NSI Mark	1400	15¼	15¼	15½	+ ¼
NuWest D	520	$10½	10⅛	10½	— ¼
NWL Fin	1600	336	325	325	
O—S					
Ocdentl Pt	3900	$11½	11⅛	11¼	— ⅛
Oil Patch	100	280	280	280	
Okanagan	600	$11⅝	11⅝	11½	
Ontario Tr	240	58	8	8	
Orlando R	250	58	8	8	— ⅞
OSF Ind	3600	5¼	6	6	
Oshawa A	1290	$12⅝	12½	12½	— ¼
Oshawa w	1000	150	150	150	—10
Pac Pete	2228	$23⅝	23½	23⅝	— ⅛
Pac West A	8630	$21⅝	21½	21⅝	+ ⅛
PanCan 1	1300	285	275	275	— 5
Peel Elder	100	$17⅝	17⅝	17⅝	
Pembin A	400	5⅝	6½	6½	— ⅛
Pembin B	1100	5⅝	6⅝	6⅝	+ ⅛
PC Jwl A	2344	$17½	17	17½	+ ½
Petrofina	1341	$25½	25	25½	+ ½
Pitts Eng	350	$18⅝	18⅝	18⅝	
Pow Corp	3840	$10½	10⅛	10½	
Pow C S pr	400	$11⅝	11⅝	11⅝	
Pre Cable	3825	$20½	20¼	20⅝	— ⅛
Price Com	754	58⅝	8	8⅛	+ ¼
Prov B Can	135	17	17	17	
Quinte C	1000	260	225	225	—75
Quinte A	7700	265	245	260	—10
Rank Org	2400	$23⅝	23	23⅝	+ ⅜
Rapid Gr A	250	59	9	9	
Readers D	225	$15⅝	15⅝	15⅝	
Realty C A	1457	5⅝	6½	6½	
Reed Isir	1125	$11⅝	11½	11½	
Reichhold	695	$17¼	17	17¼	— ¼
Reich wt	800	510	950	950	—75
Reitman	375	$31½	31½	31½	
Reitman A	700	$29½	29½	29½	— ¼
Revelstk	225	$17	17	17	
Rileys D	500	240	230	230	
Ripley Int	170	55	5	5	+25
R Little	200	567	67	67	
Rolland	200	475	475	475	—37
Rothman	240	$22⅝	22⅝	22⅝	— ½
Rothmn w	810	650	640	650	
Rothm 2p	300	524	24	24	
Royal Bnk	4100	$32⅝	32⅝	32⅝	
Royal Trst	195	$39½	37½	37½	
Russel A	1384	$15½	15¼	15½	+ ¼
St Maurice	1300	105	105	105	
Sayrette	8525	544⅝	4	4⅛	— ½
Schneid b p	1700	510⅛	10	10	
Scintrex	400	255	255	255	
Scot York	750	$16¼	16¼	16¼	— ⅛
Scot Lasal	1055	57½	7½	7½	
Scot Paper	1000	$14⅝	14½	14⅝	
Scotts	2100	$17⅝	17½	17½	— ⅜
Seaway M	100	56½	6½	6½	— ½
Seaway w	300	55	55	55	—10
Selkirk A	125	$21⅝	21⅝	21⅝	+ ⅛
Shaw Pipe	1800	$14¼	14	14¼	
Shell Inv w	1000	$24⅝	24¼	24⅝	— ⅛
Shell A	1055	$44⅝	44½	44½	— ¼
Shepherd	100	5⅝	6⅝	6½	+
Sifton Pro	1800	56⅝	6½	6⅝	+ ⅛
Silverwd A	100	$14½	14½	14½	
Simpsons	1595	$26⅝	26½	26⅝	
Simpson S	795	650	38½	38½	— 1
Sklar M	8110	56⅝	6⅝	6⅝	
Sklar W	440	505	500	505	+ 5
Skyline H	800	$14⅛	14	14	
Slater Stl	990	$12⅝	12⅝	12⅝	
Stat W Can	700	527	27	27	
Sonmont	550	$24⅝	24	24⅝	+ ⅜
Stafford	1725	415	375	400	—25
St Brodcst	260	$15½	15½	15½	
Steico	8547	$33¼	32½	33¼	+ ½
Steinton	200	415	415	415	+10
Steelley I	200	12⅝	12⅝	12⅝	+ ½
Stuart Hs	100	300	300	300	—25
Stuart Oil	400	58	8	8	— ¼
Surpass C	1000	150	150	150	
T—Z					
Tancord	100	200	200	200	—16
Teledyne	2000	405	400	405	+60
Texaco	100	531	50¼	50¼	— ¼
Texas Gu I	4140	$17⅝	17¼	17¼	
Thom Nes	525	$37⅝	37¼	37¼	— ½
Thom N pr	400	$49⅝	49⅝	49⅝	
Toromont	300	190	190	190	
Tor Dom Bk	1700	$30½	30½	30½	+ ½
Tor Star B	1650	$45⅝	45½	45⅝	+ ¼
Traders A	150	$16½	16½	16½	
Trade 4½ p	425	559	58⅝	59	+ ⅛
Traders 5 p	100	526	26	26	+ ⅜
Trader A p	350	$20½	20¼	20½	+ ⅛
Trader 6 p	325	273	273	273	— 5
Trader 69 w	600	640	640	640	+ 5
Trnsir	24880	360	350	360	+10
Trns w	10300	165	150	165	+15
Tr Can PL	2962	$45⅝	44⅝	44⅝	— ⅛
Tr Can Pl p	450	541	40⅝	40⅝	— ⅛
Tr Can A pr	1182	564	64	64	+ ⅜
Tr Can pr	1500	$56½	56	56	— ⅛
Tr Can P w	600	$13⅝	13⅝	13⅝	— ⅛
Trans Mt	1695	$22½	22⅛	22½	+ ⅛
Trimac	3455	$21¼	21	21	
Trizec Cra	100	518	18	18	
Trizec w	1550	32	32	32	— 1
Tru-Wall	1000	310	295	310	+20
Un Carbid	470	$18⅝	18½	18⅝	+ ⅛
U Gas	17080	$14½	13⅝	14½	+ ½
UGas A pr	450	541	41	41	
U Corp B	425	516⅝	16⅝	16⅝	— ⅛
U Corp pr	250	$20½	20	20	
Un Fn Mgt	550	57	7	7	— ⅛
UWbn 6½p	230	$38¼	38¼	38¼	
U Sections	400	58	8	8	
Van Der	900	$10⅝	10⅝	10⅝	— ⅜
Versatile	500	9½	9½	9½	
Vendower	7600	135	130	130	— 5
Versatile	125	5⅝	5⅝	5⅝	— ⅛
Versatl A	2600	5⅝	5⅝	5⅝	— ⅛
Vic G Tr	100	$28¼	28¼	28¼	— ¼
Volcan Ind	200	6¼	6¼	6¼	— ⅛
Volan	100	5⅝	5⅝	5⅝	
Walax r	25216	33	30	32	— 1
Wainoco O	100	5⅝	5⅝	5⅝	
Walk GW	1261	$45	44⅝	44⅝	— ¼
Weldwod	835	$11⅝	11⅝	11⅝	— ⅛
Westburne	500	$13¼	13¼	13¼	+ ¼
Wbur A p	115	540	39½	39½	
Wcoast Pt	500	59⅝	9⅝	9⅝	
W Pet A p	245	$31½	31¼	31½	+ ¼
Wbur A p	125	540	39½	39½	
Wcoast Pt	500	59⅝	9⅝	9⅝	+ ⅛
W Pet A p	745	$31½	31¼	31½	+ ¼
Westc'st	2165	$27¼	26⅝	26⅝	— ½
Wcoast w	4705	915	880	880	—35
Westeel	325	$21¼	21¼	21¼	— ¼
W Can Seed	1000	57⅝	7⅝	7⅝	— ⅛
W Reefly	1300	58⅝	8⅝	8⅝	
W Really w	1300	365	360	365	— 5
Westnhse	250	$22⅝	22

Oak Bay Pays NEED Share

Oak Bay council agreed Monday to pay its share of a $5,000 Greater Victoria Intermunicipal Committee grant to the NEED-Crisis Line.

The municipality's share will be $632.

Ald. Shirley Dowell, noting that the organization was started through an Opportunity for Youth grant in 1971, said:

"All these things that have proven their worth are now coming back on the taxpayers."

Asked to outline how NEED spent its money, spokesman Mrs. Charles Y. Brown said that out of a $22,862 budget, $9,062 was used for operating costs while $13,800 was spent on salaries for a full-time co-ordinator, part-time assistant co-ordinator and a secretary.

She said that 100 trained volunteers helped to man the line around the clock.

OUTLINES VALUE

The council decided to table action on a recommendation by the intermunicipal committee that a Rental Accommodation Advisory Board be set up on an intermunicipal basis.

The council will make its decision after it has read a brief by Victoria Ald. Alfred Hood on the value of such a body.

Ald. Douglas Watts felt that Oak Bay should wait and see what the city decided, because it would be making the most use of such a board and should pay the major share of the costs.

Mayor Frances Elford said Hood had estimated the annual costs of the board would be about $12,000.

In other business:

—Municipal engineer Geoffrey White told the council 40 per cent of Oak Bay's residents had availed themselves of the annual free garbage pickup week.

—Council gave permission to the University of Victoria's Alma Mater Society to hold Shine-oramas to raise money for cystic fibrosis victims Sept. 15 and 16.

the prairies

Alberta's Own Mail Link Not Competition: Cote

OTTAWA (CP) — Postmaster General Jean-Pierre Cote told the House of Commons Tuesday that the federal post office won't lose one letter in business because of the Alberta provincial government's reorganization of its internal mail service between Calgary and Edmonton.

W. G. Dinsdale (PC—Brandon-Souris) brought the matter up in the Commons. He said the Alberta government's internal mail service between Edmonton and Calgary would save Alberta $100,000 and, obviously, loss to the Canada Post Office $100,000.

Not so, said Mr. Cote. He said his department had investigated the situation and found the post office would not lose any business because of the Alberta move.

The post office never had the business in the first place, he claimed.

"The facts are that the different Alberta government departments were hiring different couriers to transport their mail between the two cities. The government has now decided to reorganize and hire the services of only one courier. Therefore, we will not lose any business. It is just a matter of reorganization within the Alberta government."

* * *

Won't Quit

WINNIPEG (CP) — Premier Ed Schreyer has retracted a remark he made last week that he will resign unless the legislature ultimately decides, to his satisfaction, the issue of government aid to private and parochial schools.

The premier issued a statement Monday apologizing to those who may have interpreted his comment as "coercive and intimidating." He said he had not intended it to sway members of his own NDP caucus in supporting him on the issue.

* * *

Phoney 'Guilty'

BRANDON (CP) — Martin Joseph Bohn, 38, of Worcester, Mass., Monday pleaded guilty to 13 charges of fraud in connection with the impersonation of a United States psychologist.

Bohn, who was remanded to June 19 for sentencing in court of Queen's Bench, remains free on $2,500 bail. The fraud charges involved $23,000 including $10,000 he received from Brandon University as salary. Bohn impersonated Dr. Martin Bohn Jr., chief psychologist of the U.S. federal reformatory at Petersburg, Va.

* * *

Blackjack Dealt Out

WINNIPEG (CP) — The chairman of the Manitoba Lotteries Licensing Board, Charles Bachman, says licensing of blackjack tables has been discontinued.

The provincial authority's decision will not affect agricultural affairs, such as Winnipeg's Manisphere and the Manitoba Exhibition at Brandon, which operate under federal charters.

He said although various groups started out with good intentions, the dealers often didn't know enough about dealing. "It was often a case of professional gamblers against inexperienced dealers."

* * *

Projects Halted

REGINA (CP) — Major construction projects in Regina, Moose Jaw and at the Boundary Dam site in Estevan are at a standstill as labor problems continue in the industry.

Jim Chase, secretary treasurer of the Labor Relations Council of the Saskatchewan Construction Association, said today the total work stoppage involves about $40 million in construction and about 1,000 workers. He said there is no immediate end to the problems in sight.

* * *

Potash Talks Set

REGINA (CP) — Changes to the potash prorationing system have been proposed to the industry by the provincial department of mineral resources.

Companies have been informed of the proposed changes by mail and they are to be discussed at the quarterly prorationing hearing Thursday. It was reported that as part of the proposals, the government would maintain the present basic principle of the system which is based on a percentage of production capacity allowed each mine in relation to the total market requirements for each year. But some of the mechanics could change.

NO MONEY
TIL MID-JULY
HONDA
"World of Pleasure"
PEARSON

We Pay Cash For Mortgages And Agreements

If you are receiving payments but would like to sell your equity for immediate cash . . . 'phone 385-9765 (including evenings and weekends).

ERIC CHARMAN
CHARMAN PACIFIC REALTY LTD.
608 BROUGHTON ST.
(Across from Eaton's Parkade)

Lots of money available for new mortgages, first or seconds.

SUNSATIONAL SAVINGS

the Bay

Get the suit you've been looking for at the price you've been waiting for during the Bay's Special Swimwear Event.

PERSONAL SHOPPING ONLY, PLEASE

Looks good. Low prices. A sun happy selection. All featured during the Bay's special swimwear event. One-piece. Two-piece. Or bikini. In splash-about colours of navy, gold, pink, lilac, orange. Prints or plains. Yours is at the Bay in easy care nylon, antron, or cotton, sizes 10-20 in the group. Shop early!!

ONE PIECE, special low price 16.99

TWO PIECE OR BIKINI, only 12.99

Swimwear: Downtown (3rd floor)
Lougheed, Richmond, Surrey, Victoria.

Use your Bay account. Enjoy those new things now.

Shop by phone 385-1311

Order Boards opens 8:30 a.m. Gulf Islands and Island centres outside greater Victoria call Zenith 6040 toll free.
STORE HOURS: 9:30-6 daily, 9:30-9:30 Thursday and Friday. FREE PARKING.

Hudson's Bay Company

Victoria Times
TUESDAY, JUNE 6, 1972 17
SECOND SECTION

'Sea of Cars' Vision Ignored

'Typical one-way, Macdonald's, Coca Cola, Hershey bar town'—Mayor

By PAUL MOSS
Times Staff

Despite warnings from Mayor Peter Pollen that the idea could lead to downtown Victoria becoming "a sea of cars," the Central Business District Advisory Committee Monday recommended that Government and Wharf Streets should be made one-way streets to relieve present traffic congestion.

The emphasis, Pollen said, should be on providing more pedestrian malls and walkways for people, not wider streets for cars.

"I know you people (downtown businessmen) are obsessed with the idea that if people aren't allowed to bring their cars downtown they will not shop there. But this is not proven," he added.

The proposal to make Government one-way northbound and Wharf one-way southbound was advanced in a letter from the Downtown Business Association.

★ ★ ★

The letter said a city traffic department study undertaken at the association's request showed that, contrary to original theories, the most serious congestion on Government occurs between 11 a.m. and 4 p.m., and is therefore not caused by B.C. government employees driving to and from work.

The association said a solution dependent on removing curb parking on the east side of Government was "totally unacceptable" and the only satisfactory solution to the immediate problem would be a one-way system.

Pollen noted that the suggestion would not be easy to implement, particularly on Wharf where the city was involved in arrangments for the Reid Centre development and in trying to find an alternative site for the Black Ball ferry terminal.

Several businessmen said a drastic solution is needed urgently to relieve traffic problems in that area, and architect Alan Lester complained that the Fort-Government intersection is particularly bad.

"We must be getting close to some kind of limit. The conditions are almost intolerable," he said.

★ ★ ★

At one point in the discussion architect John Di Castri said many of the city's planning concepts never get off the ground "because we sit around like this just discussing them."

But Pollen countered this by saying that deliberation and hesitation in such cases were essential. "If you attempt to unplug the traffic problems of this city by the expediency of the one-way principle you are going to get ramifications that are quite profound," he warned.

Haste in this way could lead to such undesirable results as lumber trucks going through the heart of the city, a lack of encouragment for the provincial government to disperse its administrative offices and a deterrent to downtown living, he said.

Pollen said in an interview after the meeting that one-way streets were nothing more than a short-term answer to Victoria's growing traffic problems.

★ ★ ★

"I can't see the city being dismembered into one-way streets with the sole idea of more and more vehicles travelling at faster and faster speeds.

"What they (the committee) are suggesting is a typical North American response to traffic problems ... to make Victoria a typical one-way, Macdonald's, Coco Cola, Hershey bar town."

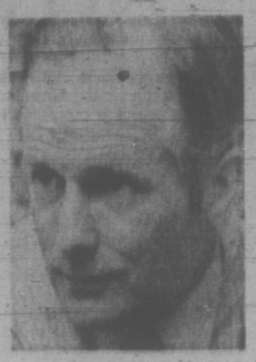

POLLEN
... 'businessmen obsessed'

★ ★ ★

City Wants Shorter, Better Parade

City aldermen are giving some thought to the idea of getting involved in the organization of the Victoria Day parade, so that is can be both improved and shortened.

The tentative plan was announced Monday by Mayor Peter Pollen, who told the Central Business District Advisory Committee that the parde is becoming "more and more a long day's journey into night," lacking innovation and Victoria flavor.

Pollen said council was looking at the possibility of setting up an ad hoc committee to "upgrade the standards" of the parade.

"I am sure we could develop some ideas to make it much more attractive," he said.

R. W. Hind, of the Downtown Business Association, said the Greater Victoria Celebrations Association had done "a whale of a job" organizing the event in past years and he was reluctant to tell them how to run it.

Ald. Percy Frampton pointed out that if the parade was shortened it would necessitate eliminating some of the 43 American ehigh school bands which took part this year.

About 100 people were involved in each band so if 20 bands were cut out that would be 2,000 fewer visitors coming to Victoria, and returning to tell their friends and families about the city.

"I think we have to be very careful about cutting out American bands because they're good business for us," Frampton said.

In an interview after the meeting Pollen said it was obvious the parade was becoming "extremely long," and contrasted the three-hour Victoria effort with the short but colorful parade he had seen on a visit to the Japanese city of Kyoto.

"I think the parade should reflect to a large degree the character of the city — fish, trees, the old sailing days, that sort of thing," he said.

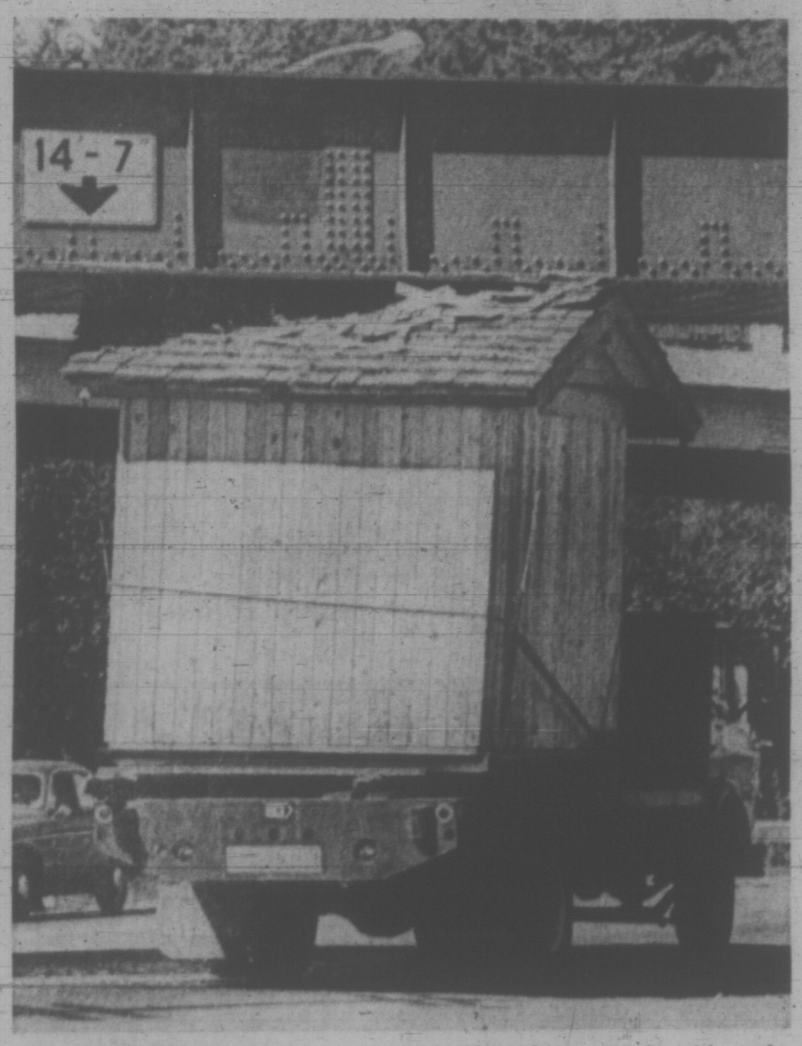

CLOSE ONLY COUNTS in horseshoe-pitching, as the driver of this truck learned to his regret when he tried to squeeze under railway bridge at Thetis Lake overpass with newly-constructed shed. It was a matter of inches but still shattered shingles. (John McKay Photo.)

MOTORCYCLE-CRUISER CRASH

A 17-year-old motorcyclist is in fair condition in hospital today after a collision with a Saanich police cruiser at Tillicum and the Trans-Canada Highway early this morning.

Allan David Smith, of 2886 Inlet, suffered two leg fractures. He was admitted to Queen Victoria General shortly after 2 a.m.

The cruiser, headed north on Tillicum in response to a call, was driven by Const. Christopher Bowles. He was not injured.

New Hotel Planned On Hillside Avenue

A rezoning application for a proposed 80-room hotel on a half-acre site at Hillside and Doncaster, opposite the Hillside shopping centre, will be considered by city council's Group B committee next Tuesday.

A planning department spokesman today estimated the cost of the building at about $1.5 million. Plans call for it to be four storeys high, of part masonry and part frame construction.

The land is now zoned for single family dwelling and the spokesman said it would probably have to be changed to some form of commercial zoning, possibly transient accommodation.

A letter to council from Greenbank Designs Ltd., on behalf of developer John Melnyk, says the proposed hotel will have its own cocktail bar, dining room, banquet room, coffee shop and beverage room.

Landscaping features and a concrete wall would prevent lights from hotel customers' cars interfering with the privacy of residents across the street, the letter says.

"A detailed survey has been done on the area and it has been found that it will financially support a hotel of this calibre," the firm adds.

Enough's Enough Mother Decides

For even the most devoted mother, there's a limit.

It came this morning for a hen mallard on a city construction site who had stubbornly sat on her 10 eggs in recent days while drills and dynamite created chaos around her.

Although the workmen drilling and blasting had worked around the nest as best they could, they had to drill the rock hummock where the duck squatted Monday for blasting today.

With the rock drills hammering just 20 feet from her, the duck still wouldn't budge.

★ ★ ★ ★

SPCA Inspector Don Adams said he had to move the nest to a neighboring yard out of blasting range this morning.

At first the devoted duck went along, said Adams.

Then she took a swim break in a nearby reservoir, returning to where the nest had been. Adams carried her to the new location but she declined to take up hatching duties, wandering about a few moments before departing.

Adams said he waited for her return as long as he dared because the eggs were getting cold. He then took them to his own house for hatching in an incubator.

City Horses Hurt in Fire

Two Victoria horses were injured when stables at Vancouver's Exhibition Park racetrack were destroyed by fire Sunday.

Twenty-five of the 60 horses in the stables died.

Both local horses are owned by trainer-ferrier Roy Jewell, 728 Beaver Lake Road, and are still in Vancouver where one is undergoing treatment for face wounds.

Jewell said his three-year-old gelding Uncle was injured while fleeing a blazing barn. He ran into something and his bruised and swollen face makes him "look like he tangled with Cassius Clay."

Uncle hadn't been in any important races this year, but Jewell said he was ready to run.

The horse is being kept under sedation and although Jewell said it is too soon to determine the extent of the injuries, he thinks Uncle will run again.

He said his other horse, three-year-old filly Triple Lee, is fine and should be running again in a week.

Jewell, who went to the Exhibition grounds Monday, said the fire was under control in less than an hour but in that time the barns and most tack room equipment were lost.

Uncle, who was to have run in a $6,000 claim race this week, will be brought back here in a few days to rest for a month, he said.

Triple Lee, who ran last week in a $2,500 claim race, will remain in Vancouver.

Ask The Times

Q. We sometimes see in the paper the age of a person after their name for some law infraction. Is not giving one's age that person's right to give or to withhold?

A. If a person's age is given in court records — and it usually is — a newspaper is free to use it.

Q. Where can I obtain some powdered pigment or dye to add to fuel oil to make my own stain for painting buildings?—D.H.

A. Any paint or building supply store could help you.

SHIP MOVEMENTS

DEPARTMENT OF TRANSPORT

Quadra and Racer in port, Camsell at Yarrow, Douglas at Secret Bay, Ready at Kitsilano, Vancouver on Station Papa, Rider in Cape Scott patrol area.

15 Invited to Compete For Fire Chief's Job

Up to 15 officers of Saanich fire department have been invited to compete for the post of fire chief coming up with retirement of Glen Robbins at the end of July.

An unstated number of applications has been made to the municipal personnel department in the closed competition — restricted to candidates within the Saanich civic staff.

Council's personnel committee meets June 15 to consider the applications, although it was not expected a selection would be made immediately.

One officer who will not be applying is deputy chief Jim Logie, who said he felt it would not be fair to take the post if he were selected because of his own retirment in a few months.

Tank Farm Camouflaged?

Victoria Ald. Ove Witt is exploring the possibility of beautifying one of Victoria's eyesores — the tank farm on the Songhees industrial reserve at the entrance to the Inner Harbor.

Witt said today he is thinking of writing to the oil companies concerned to suggest they embark on a comprehensive screening program by planting trees and shrubs around the metal tanks.

"Without putting any pressure on we'd like to see if the companies would undertake this sort of program, which they have done and quite successfully in other communities," he said.

Witt admitted he sees "lots of problems" in landscaping and providing an effective screen for such big structures, but said the effort might be worthwhile.

"If we could accomplish this it might be a link in the over-all plan to beautify the Victoria West area," he added.

Witt is chairman of city council's parks and beautification committee.

Housing Plan Okayed Against Mayor's Wish

North Saanich council rejected the advice of Mayor Trevor Davis Monday and adopted a bylaw declaring 300 rural acres a development area.

The bylaw will facilitate drafting of a land-use contract for development of the Kingswood proposal on land bounded by Wains Road and West Saanich Road.

Pemberton Holmes Ltd., agent for the land-owner, plans to build a total of 450 homes around an 18-hole golf course.

Adoption of the bylaw declaring the land a development area was opposed by Davis and Ald. Paul Grieve, both of whom opposed the bylaw through previous readings.

Mayor Davis warned council that he is deeply concerned about the apparent lack of communications between council and citizens.

Davis referred to a meeting in Deep Cove last Friday organized by local residents to discuss the Kingswood proposal, which he had attended as an observer.

The meeting was attended by 150 residents whose comments, said Davis, "could not be construed as a ringing endorsement of the handling of the Kingswood matter by this council."

Before declaring this parcel a development area, said the mayor, council should first determine whether Deep Cove people want or do not want this development in their midst. If the decision is affirmative, explaind Davis, council must absolutely secure the peoples' interests in a land-use contract.

"The whole purpose of local government is to give people an effective voice in important decisions," said the mayor. "If we deny them this communication, then they might as well hand their affaires over to an absentee director in Victoria or Ottawa.

The mayor's remarks drew loud applause from the gallery.

Kingswood committee chairman Ald. Doug Boon had reported earlier that a verbal agreement had been reached between himself and the developer that the public will not be denied use of roads through Kingswood.

Ald. Grieve objected to this on the grounds that the committee had originally requested that all roads within the development be dedicated to the municipality.

Council approved a motion to ask for written confirmation from Pemberton Holmes Ltd. of the public access clause in a land-use contrat.

Final approval of the development firm bylaw followed congratulations offered by Ald. Boon to Mayor Davis on his "political speech" and firm support for Kingswood voiced by Ald. Nel Horth.

arthur mayse

From Our Arctic, Flying Oil Tankers?

BY WAY OF PROOF THAT there's no such thing as a totally leak-free oil transfer, we keep getting such unpleasant reminders as last weekend's Cherry Point episode. I suspect, though, that it may take more than relatively minor spillages to convince the United States federal government that it should seek an alternative to the coastal-route tanker.

For that change of heart, we may have to wait until a nightmare still tucked away in the future is realized — a major spill that sets a couple of million barrels of crude moving toward our British Columbia shores.

Perhaps I'm being unduly optimistic to suggest that even such a horrendous foulup would do the trick. But it might at least induce some heavy American thinking on the advisability of bringing the oil down without beating the hell out of a neighboring country's coastlines.

One method under study by a group of Canadians with our own Arctic oil supply in mind seems at first glance to be more than a little fantastic.

Why not fly the oil out?

For the past two years, about 30 Canadian businessmen working in liaison with Boeing Aircraft of Seattle, have been weighing that possibility.

When the Petroleum Society of the Canadian Institute of Mining met in Calgary last month, its program included an interim report on the project. Within a 1,000-mile limit, a Boeing representative assured members, an oil airlift by planes designed for the purpose would be economically feasible.

As summarized the plan would call for 12-engined aircraft — planes so huge that the Boeing 747, largest of today's flying carriers, would fit comfortably under one wing.

Each giant would be equipped with a pair of detachable wing cargo tanks of 26-foot diameter. A fleet of such aircraft, flying a shuttle service, would match the two million barrel daily output of a 48-inch pipeline.

Tentative cost of the scheme including terminal facilities (perhaps in the Northwest Territories south of Great Slave Lake) might touch $3.5 billion.

An ambitious plan, and one that couldn't be whipped into shape overnight. But, in conjunction with pipelines from the low north through provincial Canada, it would spare the tender-skinned Arctic much wear and tear.

A perfect, foolproof method of transporting oil has yet to be devised, and no doubt the sky-tanker proposal has its drawbacks. But it could come under the heading of lesser evils, and it deserves a more thoughtful weighing than the United States appears to have given it in planning the transfer of oil from Alaska.

In the long run, it might prove far less costly than the surface shipping of oil in vulnerable bottoms through hazardous waters ... an undertaking that could visit this coast with environmental and economic tragedy.

If the United States commits herself to the Valdez-Cherry Point marine route, that tragedy will occur sooner if not later, and the whole bag of navigational aids and traffic controls won't stop it from happening.

And make no mistake about it — disaster even to a tanker of less than super-size in the Juan de Fuca approaches will burden us with such a mess as staggers the imagination. It will be not merely appalling in terms of pollution, destruction and ugliness, but long-lasting.

On the grounds that prevention is better than cure — even where cure is possible — I think that Canada should be assisting her neighbor toward a sense of responsibility far more vigorously than our country has chosen to do.

She should, in fact, emulate the mouse that roared, instead of sitting back while British Columbia's gutsy David Anderson carries the fight.

It isn't enough to concern ourselves with the cleanest way to remove our oil from our Arctic, whether it be by sky-tanker or pipeline or the two in combination. We could find the near-perfect answer, and still wind up with American oil on the doorstep.

WEATHER
Tonight: Clear
Wednesday: Mostly Sunny, Warm

Victoria Times

TODAY'S NEWS TODAY
Classified 386-2121
Telephone 382-3131

88th YEAR No. 304 VICTORIA, B.C., TUESDAY, JUNE 6, 1972 10 CENTS DAILY 20 CENTS SATURDAY

YEEECH ! ! ! That's the reaction of five-year-old David Park, of Surrey, as oil from the Cherry Point spill at the Atlantic Richfield refinery begins to coat B.C. beaches with black slick.

Canada Takes Lead

World Pollution War

STOCKHOLM (CP) — Canada moved today to the centre of the United Nations environment stage with a sweeping endorsement of virtually all the major anti-pollution proposals, calling also for development of global environmental standards by which countries must abide.

Environment Minister Jack Davis, elected as one of the conference's 27 vice-chairman and speaking for Canada, also invited the UN to hold a second human environment conference in Canada in 1977 with an aide suggesting privately later that Montreal might be the site he had in mind.

Ottawa's stand in backing the mammoth 13-point program to combat pollution also includes boosting financial aid to developing countries to help cover their anti-pollution costs.

This is in direct contrast with the stance of Washington, which opposes extension of grants to developing countries for environment programs.

The aide to Davis estimated that if the UN adopts all the preparatory proposals, the total cost to the Canadian government under the minister's pledge might be as high as $100 million a year. This would be in addition to the annual Canadian contribution of up to $7.5 million which would go towards maintaining a permanent UN environment organization as proposed by the UN preparatory team.

Russell Train, head of the U.S. delegation, said Monday that the U.S. is opposed to adding aid to developing countries until it can judge whether the money is spent "wisely."

Davis also pledged additional Canadian research resources to develop environmental standards that would meet UN priorities and establish pollution-free conservation areas in Canada in aid of international research.

An international conference on conservation of marine life will be held in Vancouver next February, he said.

Canada, Davis said at another point in the conference, is prepared to permit the occasional overflight of Anglo-French supersonic Concorde aircraft for testing purposes but hasn't made up its mind whether to impose a permanent ban on commercial supersonic jets.

The matter, he said, is still under investigation.

PARK-AND-RIDE MAKING PROFIT

VANCOUVER (CP) — British Columbia Hydro's park-and-ride service went into its third month Monday with a record 682 persons leaving cars at the Pacific National Exhibition parking lot and taking buses downtown.

The city has assumed the responsibility for any losses incurred by Hydro from the operation. Under the terms of an agreement signed last year, Hydro was to assume any losses during the first 90 days of the operation with the city taking up any deficits afterwards.

Three hundred passengers make the service break even.

Aldermen Art Phillips said the commuter service is exceeding even optimistic estimates. "I think it shows a lot of people will shift from cars to buses if given a quick, efficient service," he said.

NEWS BRIEFS

Gold Reaches $62

LONDON (UPI) — The price of gold boomed and hit a record $62 an ounce on the London free market today. A steady flow of buying orders foreshadowed still higher prices to come.

Reward Offered

VANCOUVER (CP) — Rewards totalling $1,000 have been posted for information leading to the location of seven-year-old Tanya Busch, missing since Friday.

Killer Satellites

CAPE KENNEDY, Fla. (AP) — The United States defence department has decided to study the feasibility of a killer satellite system capable of intercepting, inspecting and destroying hostile space vehicles.

Lansky Indicted

WASHINGTON (AP) — Meyer Lansky and one of his reputed longtime associates, Dino Cellini, were indicted by a federal grand jury today on charges of conspiring to avoid paying taxes on money allegedly received from gamblers on junkets to George Raft's Colony Sporting Club in London. Lansky, living in Israel, is fighting attempts by the Israeli government to deport him.

Addicts: 60% Live In B.C.

By ROBERT OLVER
Times Staff

Sixty per cent of Canada's known hard-drug users live in British Columbia, according to figures released by Douglas Denholme, executive director of the B.C. Narcotic Addiction Foundation.

"It is not hard to accept that there are 10,000 users in B.C.," said Denholme, differentiating between people who experiment with such narcotics as cocaine and heroin and those who are totally addicted to the substances.

Latest federal figures list 15,000 such people in Canada with fears that the number could spiral upward to 100,000.

The same figures list 6,000 known addicts — 4,000 of them in B.C., also 60 per cent.

But Denholme claims the report, which was published last Dec. 2 and never released, is already partly out of date and the figures are "not entirely accurate."

"But another rather alarming thing has started to happen and that is that up to 50 per cent of our new patients have had no previous contact with the law. This means that a tremendous number of people are now getting involved with heroin for the first time," Denholme said.

"In the past by far the greatest majority of people coming to us had a record of previous narcotics abuse. This is no longer the case," Denholme added.

He pointed out that part of the reason for the great increase in narcotics abuse in Canada and particularly in B.C., was what he called "sociological spinoff" from the United States.

"Whatever problems beset the U.S. — causing an increase there — are going to

Continued on Page 2

S. Viets Retake Provincial City

Times News Services

SAIGON — South Vietnamese troops drove the last remnants of a North Vietnamese commando force out of Kontum today after fighting them inside the besieged provincial capital since May 26.

Military spokesmen said 2,000 government infantrymen backed by U.S. helicopter gunships and South Vietnamese artillery overran a military hospital and a tank compound, the last two Communist strong points inside the city.

Two ground battalions seized the hospital in a pincer attack and two other battalions captured the tank base in a similar manoeuvre later in the day.

The Saigon command said that 166 Communist soldiers were killed in the Kontum fighting — 112 at the hospital and 54 at the tank base.

'AMAZING'

The command reported only one South Vietnamese soldier killed and one wounded.

Questioned about the low government losses, a Command spokesman said: "That's very amazing. I've been asking myself why also."

The majority of the North Vietnamese slain today were fleeing the city, he added.

"They just started running when we moved in. We killed them as they were running away."

United States fighter-bombers knocked out more than 100 supply boats Monday in the most damaging attack on North Vietnam's inland waterways since the resumption of full-scale bombing two months ago.

U.S. officials said that with its harbors mined, its two railways to China cut and much of its highway system severed, Hanoi was turning more to small craft and barges to move supplies. But one senior U.S. official said U.S. air forces are successfully countering this.

INDEX

	Page
Births, Deaths	20
Classified	20-27
Comics	29
Entertainment	20-27
Family Section	18, 19
Finance	8, 9
Prairie News	16
Sports	10, 11
TV, Radio	21

Most Active Stocks

Here are the 2 p.m. closing prices on the most active stocks on the Vancouver Exchange.

For prices on other stocks see Page 8.

	Close	Change
INDUSTRIALS		
Consolidated Beer	2.90	+.05
Canterra	1.25	—.15
Key Industries	.57	—.03
OILS		
Chaparral	.45	+.01
Albany	.38	—.03
Texacal Resources	.42	—
MINES		
Davenport	1.19	—.06
White River	1.30	+.31
Leemac	1.67	—.18
Billiton Mountain	1.00	—.23
N. Pacific	1.23	—
Rocket	.24	+.07
Henrietta	.44	—.08
Lexington	.37	+.14

Refinery Promises to Pay For Surrey Beach Cleanup

Surrey Mayor Bill Vander Zalm has been promised the Atlantic Richfield Co. will pay for cleaning up oil washed on to Crescent Beach after a major oil spill at the company's Cherry Point, Wash., refinery Sunday.

A municipal spokesman said the mayor received the promise today in a telegram from refinery manager Jack Racine.

Fifty U.S. workers crossed the Canadian border this morning to join the mopping-up operation at Crescent Beach.

The men have been sent by Atlantic Richfield at whose dock the 35,000-ton tanker World Bond was unloading crude Iranian oil when the incident occurred, spilling between 4,000 and 12,000 gallons of the thick oil into the Strait of Juan de Fuca.

MAJOR RESORT

Crescent Beach is a major resort area in the municipality of Surrey and hundreds of volunteers joined municipal workers in an all-night effort to clear up the shoreline.

"It's going to be very expensive," the municipal spokesman said, "but ARCO has agreed to pick up the tab."

He described how the workers had labored into the early hours of this morning, spreading 4,000 bales of hay and straw along the beach in an effort to trap the oil.

Continued on Page 2

468 ENTOMBED

SALISBURY (CP) — Rhodesia launched a massive emergency rescue operation today after an underground explosion entombed an estimated 468 underground workers at the Wankie coal mine.

The Rhodesian air force dispatched emergency flights carrying special rescue personnel and supplies of oxygen to the mine, about 200 miles north of Bulawayo.

An Anglo-American Corp. spokesman said no further information was available and no new statement was expected for several hours. Anglo-American operates the mine.

It was feared the disaster would be the worst in Rhodesian mining history.

Island Shootout In RCMP Office

A brief shootout early this morning resulted in the wounding of an RCMP officer at the force's Nanaimo headquarters and a charge of attempted murder against a Nanaimo man.

Constable Donald Drudgfield was hit in the thigh with a shotgun blast by a man who fled from the station in a car.

Drudgfield is reported in satisfactory condition in hospital.

An RCMP spokesman said the incident occurred about 3 a.m.

"This guy walked in off the street muttering something about a car and Constable Drudgfield got up and walked towards the front desk," the spokesman said.

"Then this guy just upped a shotgun and blasted him in the leg. Drudgfield got off one shot back at the guy but he missed."

Officers pursued the fleeing man to a local hotel, where he surrendered a few hours later.

Charged with attempted murder in Nanaimo provincial court this morning was John Stanley James Puff, 27, who lives in an apartment building in Nanaimo.

SHAZAM! FINALLY . . .

LOS ANGELES (AP) — "All my life I knew this would happen," said William Marvel as he put on the tights and cape he and friends designed with the help of a comic book.

Marvel, 25, planned an air force career as a teen-ager. He graduated from the Air Force Academy, became a second lieutenant, then a first lieutenant. Then — Shazam — captain.

Capt. Marvel wore his costume to a party celebrating his promotion.

"Holy Moley!" said some of the guests.

On Monday he was back at work, for the first time in his new rank, as an astronautical engineer at the Air Force Space and Missile Systems Organization.

He answered the telephone with a crisp "Captain Marvel."

"Sure," was the answer. "And I'm Superman."

Mass Sit-Ins Sweep S. Africa

The Manchester Guardian

CAPE TOWN — Police used tear gas to break up a crowd of 10,000 in Cape Town Monday as white and non-white students across the country marched, sat in, demonstrated and went on strike in protest against poor educational facilities at non-white universities.

Tension was at flash point after last Friday's police attack on students outside and inside St. George's Anglican Cathedral in Cape Town. Police were careful Monday to avoid violence when arresting students by the dozen. The present protests are unprecedented in South Africa, which has in the past seen little by way of student power. So, too, are the strong-arm methods being used by the police to curb demonstrations.

In Cape Town tear gas has not been used on a crowd since the 1961 Sharpeville riots. It appears that troops were on stand-by to step in should the 400 uniformed police not manage to control the huge crowd of all races which spilled across the cathedral steps and into the shopping centre bringing all traffic and trade to a halt for hours.

Prime Minister John Vorster Monday backed the attack on the students, telling parliament that if anyone felt undue violence had been used he could complain through the normal channels. His minister of police, Louwrens Muller, sidestepped the root cause of the trouble by saying the so-called student grievances had nothing to do with academic activities but were "undeniably" inspired by leftist politics. Vorster took a similar line, ignoring the disparity in educational standards and opportunities for people of different colors, but talking instead of Communist agitators being at work.

Shortly before its scheduled beginning at 1:15 p.m., the Cape Town meeting was declared illegal by the minister of justice under the Suppression of Riotous Assemblies Act (SRAA), and the police told the crowd—now up to 6,000 — to disperse. The cathedral bells started to roll and the crowd quickly swelled to 10,000, far too many to heed the call of the organizers to gather inside the cathedral instead of on the steps.

It was not until after 4 p.m. that a series of tear gas attacks, charges by police armed with wooden batons and a heavy rain shower persuaded the crowd to disperse.

Some 40 students were arrested and led away. After the street was cleared, police vans parked across the road in front of the cathedral. Baton charges were made into the remaining people now trapped between the police and the cathedral. About 400 stayed inside until promised they would not be arrested if they dispersed, and they then went home.

The Johannesburg march started from the University of Witwatersrand with 1,400, but when confronted with the police near St. Mary's Cathedral, all but 300 turned back. The police then moved in to arrest people but did not pursue those who sought sanctuary in the cathedral. Late

Continued on Page 2

Club-wielding police charge demonstrators in Johannesburg